2 CENTS PAY NO MORE!

Chicago Daily Tribune

THE WORLD'S GREATEST NEWSPAPER

FINAL ★★

VOLUME XCIV.—NO. 39 C [REG. U. S. PAT. OFFICE, COPYRIGHT 1935 BY THE CHICAGO TRIBUNE.] THURSDAY, FEBRUARY 14, 1935.—30 PAGES THIS PAPER CONSISTS OF TWO SECTIONS—SECTION ONE PRICE TWO CENTS IN CHICAGO AND SUBURBS ELSEWHERE THREE CENTS

BRUNO SENTENCED TO DEATH

FOREIGN TRADE OF CHICAGOLAND ON THE UPSWING

Exporters Redouble Sales Efforts.

MAKE CHICAGO THE FIRST CITY IN THE WORLD

BY ARTHUR EVANS.

Chicago's foreign trade seems to be showing an increase, with radio sets, refrigerators, motor trucks, and automobile accessories among the growing exports. Typical of the trend, foreign lands are in the market for American cooling devices, a specialty in which the central west is a leader.

Here are a few straws in the wind: Trade experts report that refrigerators, operated by electricity or other power, are now being regularly shipped to Mexico, Africa, India, and South America. Rebuilt typewriters and adding machines are a growing item—one exporter says he is unable to get enough to supply the demand from abroad.

Chicago Novelties Find Markets.

Outboard motors are being sold overseas from Chicagoland. Some Chicago novelty jewelry is invading Europe. Specialties, new and different, are finding markets across the oceans.

Demand for improved goods is such that in many lines midcontinent manufacturers are able to outrun competition and jump over trade barriers in the form of retaliatory tarifs. At the same time credit and exchange are holding trade in leash.

Sales of radios to Cuba have increased ninefold since the reciprocal trade agreement was signed last August, reducing the tarif on raw sugar. The Chicago area is the world's radio manufacturing center. In the last four months of last year $276,700 worth of radio sets were exported by the United States to Cuba, as against $29,206 worth in the like period of the two preceding years.

Sales of lard, bacon, and hams to Cuba have also increased, an item of interest to midwest agriculture.

Exporters Redouble Efforts.

Such are some of the highlights of talks with several export experts. These declare that many commercial houses are now redoubling their efforts to get foreign trade, which, of course, like everything else, was hard hit by the depression. Last year exports from the United States were about 40 per cent of the volume of the peak year 1929. But the curve is on the upgrade, for the 1934 figures were about 33 per cent greater than those of 1932.

What Chicago's foreign trade amounts to in dollars or in volume nobody knows. The government figures do not tell despite all the marble palaces at Washington and the growing army of statisticians in the bureaus.

Goods shipped abroad are credited to the ports through which they are shipped and to the states in which such ports lie. The figures do not show where the goods originate.

Fallacy of the Figures.

For instance, one report showed New York as exporter of 435,000 tons of coal, which probably came from Pennsylvania. New Orleans is shown as a great wheat exporter, although little wheat is raised in Louisiana.

Goods shipped from Chicago and the central west to New York, Baltimore, or other Atlantic seaboard places most often are tabulated as from these ports. As indicating where the goods come from, the statistics are useless.

One estimate is that at least 10 per cent of America's exports are from Chicago. It is a sheer guess.

Last year exports from the United States were $2,133,576,000. Ten per cent of this would be about 213 million dollars as Chicago's share. But, as said before, this is all guesswork. More than 50 per cent of the country's exports are estimated to originate in the central west.

Packers Among Export Leaders.

Packing house products are leaders and the machinery group is normally a great item. The experts say some houses which are going hard after trade are regaining business.

Automatic telephones are being shipped to Latin America; paints and varnishes are said to be on the upgrade. One house, controled by a former football coach, getting the idea at A Century of Progress, has now perfected a new lightweight, water proof sun helmet, and is making a drive for custom in Mexico, India, Africa, and elsewhere.

NEWS SUMMARY of the Tribune

[And Historical Scrap Book.]

Thursday, February 14, 1935.

HAUPTMANN VERDICT.

Bruno Hauptmann found guilty of murdering infant son of Col. Lindbergh; sentenced to death. Page 1.

Wife watches Hauptmann while he hears verdict. Page 1.

Hauptmann collapses in cell after being led from courtroom. Page 2.

Hauptmann guilty verdict proves truth prevails and answers prayers of American mothers, says prosecution aid. Page 3.

LOCAL.

Export experts report that foreign trade of Chicagoland is on the upswing. Page 1.

Soulful quack thrills the ladies; makes one feel like "a Chinese statue." Page 1.

Elevated lines' employés get pay raise of 3 cents an hour as result of arbitration award. Page 3.

Former Senator Glenn, addressing Republican group, says Roosevelt will not be reëlected in 1936. Page 5.

Death penalty slows selection of jury as Weitzman goes on trial for Daiches murder. Page 11.

Council votes extension of Stony Island avenue to 138th street and the city limits. Page 18.

Radio programs. Page 14.

News of society. Page 15.

Death notices, obituaries. Page 14.

DOMESTIC.

Commander Wiley praises crew of lost airship Macon for conduct in crash; refuses to hazard guess as to cause of sea-air disaster. Page 1.

Love disappointed girl, 20, leaps off Empire State building in New York to death. Page 1.

Judge rejects Mrs. Vallee's plea to increase her $100 a week paid by crooner. Page 3.

Doris Duke and James H. R. Cromwell are married; leave for trip to Egypt. Page 3.

Tennessee Valley authority facing critical test as Chattanooga votes on buying U. S. power March 12. Page 8.

Bills in Illinois senate would give sanitary district trustees authority to sell channels to United States. Page 18.

WASHINGTON.

Dole substitute for President's five billion works bill defeated in committee by narrow margin; goes to senate floor today. Page 9.

Congress votes to end federal pay cuts; find the taxes to raise revenue, President says. Page 9.

Two inquiries into Macon sea disaster planned; may put end to naval use of airships. Page 10.

FOREIGN.

Reichsfuehrer Adolf Hitler's terms for entering Franco-British peace pacts revealed. Page 4.

Austrian officials honor civil war dead under guard of troops. Page 4.

Italo-Ethiopian crisis hinges on blame for border incidents as Mussolini studies Haile Selassie's defiant note. Page 7.

SPORTS.

Equipoise beaten by Sweeping Light in return to races. Page 19.

Boxing commission clears participants in Firpo case. Page 19.

Barney Ross' brothers win and lose bouts as west side Golden Gloves meet starts; third night of south side tourney held. Page 19.

Blackhawks meet revamped Red Wing team tonight at Detroit. Page 19.

Manley lights defeat Crane Tech, 31 to 23; gain tie for first place. Page 20.

Lou Gehrig comes home to discuss terms with Yankees. Page 21.

EDITORIALS.

Warning from a Democrat; No More Millions on Dirigibles; The Blessings of Dictatorship; The Rebel Long; Mr. Eastman's Pet Fallacy. Page 12.

FINANCE, COMMERCE.

Steel output falls 3 points; first drop since Oct. 15. Page 22.

Sixty-five per cent of Cook county mortgages made by HOLC. Page 22.

Plane freight service plan retarded by pilots' union. Page 23.

French franc rallies above gold export point. Page 23.

General Motors will build Diesel locomotives in Chicago. Page 23.

Unions charge auto industry is entrenching itself for strike. Page 23.

Stocks dawdle in listless mood; price changes mixed. Page 24.

Grain futures rise as commercial demand revives. Page 25.

Butter and egg stocks decline to low levels. Page 25.

New Deal efforts to create new buying power assailed. Page 25.

Want Ad index. Page 26.

Average net paid circulation
January, 1935
THE CHICAGO TRIBUNE
DAILY in excess of 790,000

WILEY PRAISES CREW OF MACON IN OCEAN CRASH

Skipper Is Silent on Disaster Cause.

(Pictures on Back Page.)

San Francisco, Cal., Feb. 13.—[Special.]—Refusing to hazard a guess as to what caused disintegration of the dirigible Macon and resultant loss of the giant airship at sea off Point Sur late yesterday, Lieutenant Commander Herbert V. Wiley tonight mustered 81 survivors of the disaster and set about making plans to ascertain what caused the ship to break up.

Commander Wiley and 80 members of his crew of 83 were landed here today from cruisers that picked them up from rubber lifeboats a short time after the Macon fell apart and sank in 1,300 feet of water. Only two members of the crew, a radio operator and a mess attendant, were lost.

Other naval officials, like the dirigible commander, refused to discuss probable causes of the accident, but the skipper, who was one of three rescued from the crash of the Macon's sister ship, Akron, off Barnegat Light, N. J., in April, 1933, when 73 men were lost, admitted he has "some ideas as to the reason" for the crash.

Crew in Joyful Mood.

Members of the crew were in joyful mood when they were landed and as cheers went up from the crowd waiting to greet them, they responded by singing, "Hail, Hail the Gang's All Here."

When the Macon's crew was brought into port, the men all wore life vests, which are a part of their regular equipment aboard the craft, but they had lost all of their personal equipment.

Within a short time after their arrival the officers and men were on their way to Sunnyvale, the Macon's base. There Commander Wiley mustered his crew, sent those men to hospitals who were in need of medical attention, and dismissed the others until noon tomorrow, when his inquiry into the crash will be started.

Source of Trouble in Doubt.

Whether the source of trouble was structural or meteorological none would venture to say, although Dr. Irving B. Krick, Pasadena authority on weather forecasting, expressed his belief that meteorological conditions played a small part in the breakup. Officers aboard the ship said they had run out of stiff winds and passed under a rain squall. They were in clear weather when the ship lurched, rolled sideways, and nosed up into a steep climb.

Commander Wiley and members of the crew told vivid tales of the collapse of the ship and subsequent sinking; how the men stood by for the crash and took to the water at his command, and how the surface craft of the navy with which the ship had been working throughout the day came to the rescue within a short time.

Lieutenant Commander George H. Mills, formerly on duty with Dr. Hugo Eckener aboard the Graf Zeppelin, said the ship lurched out of control, rolled over on one side, and refused to respond to the steering apparatus.

Telephones to Lookout.

"Knowing something was wrong, Commander Wiley telephoned the chief boatswain's mate, Davis, in the lookout post on top of the envelope," Mills said. "Davis said a rib had snapped and a gas chamber had ripped. Before we had time to do anything the wind was rapidly tearing away cell after cell."

On the facts contained in the officers' explanation of the disaster will depend, to a great extent it is believed, the future place of lighter-than-air craft in military service. Administration and naval circles discussed that subject at great length while the rumors of sabotage which prevailed at the time of the dirigible's construction were revived.

Commander Wiley said the first trouble occurred aboard the ship when it was about three miles off Point Sur. The craft had completed maneuvers with the naval fleet and started for her Sunnyvale base at 3 p. m.

The skipper decided to enter the Santa Clara valley, location of the base at Watsonville, if visibility permitted. Just before the trouble developed visibility near Point Sur appeared to be somewhat better, the commander said.

The Macon had decreased her altitude twice to pass under rain squalls.

[Continued on page 10, column 1.]

ST. VALENTINE'S DAY

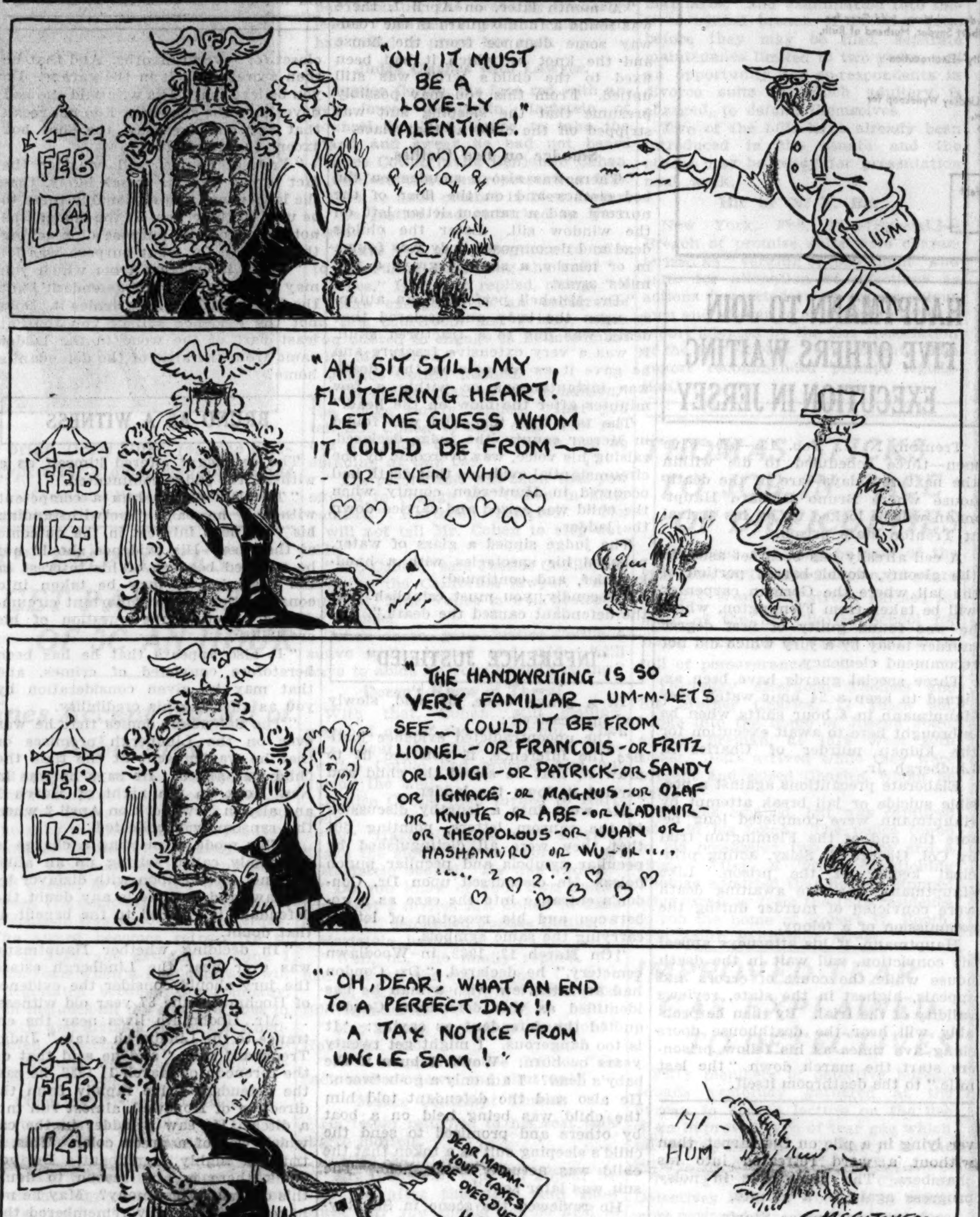

Copyright, 1935, by Chicago Tribune.

Soulful Quack Thrills Ladies; Advice Weird

BY BARBARA ADAMS.

So psychic is handsome 26 year old Royal Eugene Parks, medium, of 1903 Irving Park boulevard, that it is not necessary for him to see a prospective patient to diagnose his ailment. His dark soulful eyes close, he invokes "the forces" or "the spirits," and his soft, melodious voice intones sadly the name of the disease involved.

A woman investigator for the state department of registration and education who obtained a "reading" from Parks told him of a mythical friend who, she feared, had diabetes. Parks diagnosed the absent friend on the spot, suggested treatment, and said: "Tell her to come in and I will give her a ten day diet. I can cure her. Divine healing has wonderful power."

Seven Get Warnings.

Parks was one of seven quack "doctors," fake psychologists, mental healers, and mediums recently called before the state medical board by the department of registration and education in its drive against frauds. All were warned against practicing medicine without a license.

After the personable young medium was told of the "friend" by the woman investigator for the department, he called on the spirits, he said, and told her:

"No, it isn't diabetes your friend has, but ulcers of the stomach. She should be on a diet. Tell her to take one teaspoonful of chalk in milk. That will lime her stomach so it will not be so easily irritated. Then tell her to come in to see me."

Gives "Spirits" a Chance.

A TRIBUNE reporter who went to Parks for a reading and the next night attended one of his seances or "development classes" in his second floor flat was told that she should return because of her nervous condition and let "the forces" work their healing effect upon her. As for the seances, each one of them acted as a healing agency, the medium said.

"You are worried. I get a very nervous condition. You have been through a great deal, haven't you?" asked spiritual looking Medium Parks. His dark eyes burned as he ushered the reporter into the intimacy of his little inner room where readings are given.

He closed the door, turned out the overhead light, leaving only one tiny

[Continued on page 6, column 1.]

GERMAN GIRLS BOW TO NAZIS; UNIVERSITY ATTENDANCE PLUNGES

[Chicago Tribune Press Service.]

BERLIN, Feb. 13.—German woman students have bowed to the Nazi creed which wants them to abstain from studies of higher education. Nearly 40 per cent fewer young women attended universities last year than in 1933, the first year of the Hitler era, which already had seen a decrease in the number of girl students.

Girls are 15 per cent less numerous in pharmacy than in the previous year. Twenty-two per cent of the women were discouraged from trying medicine, while the sharpest plunge took place in geography studies, where female attendance dropped 58.33 per cent.

SEIZE AND QUIZ CAPONE EX-AIDS IN MALOY MURDER

Seven men, nearly all of whom are known as members of the old Capone organization, were taken into custody last night by Capt. Daniel Gilbert of the state's attorney's office for questioning in connection with the murder ten days ago of Thomas E. Maloy, chief of the Moving Picture Operators' union.

They are Sam (Golf Bag) Hunt, 32 years old; John Moore, alias Claude Maddox, 35 years old; Michael Spranz, 33 years old; Nicholas Trimarco, 38 years old, and Lester Cane, 29 years old, all of 2138 South Wabash avenue; Ralph Pierce, 30 years old, 7630 Paxton avenue, and John Russo, 41 years old, 154 West North avenue.

There have been rumors that the old Capone lieutenants have designs on the control of the Maloy union. Assistant State's Attorney Charles S. Dougherty said he had not been able to find anything definite to connect the men under arrest with the Maloy killing. They were sent early today to the detective bureau to be locked up.

WIDESPREAD FOG GROUNDS PLANES, SLOWS UP AUTOS

All air travel in and out of the Chicago airport was suspended last night as a blanket of fog spread throughout the middle west from Cleveland, O., to North Platte, Neb., and north to the Canadian border. Motorists were compelled to move slowly through the thick weather. A mist, with intermittent rains which had preceded the fog all day here, is expected to change

Girl Leaps to Death from Empire Bldg.

New York, Feb. 13.—[Special.]—Disconsolate because of a quarrel with her fiancé, a 20 year old girl jumped from the observation landing of the Empire State building tonight, her body crashing into a glass and metal marquee nearly a quarter of a mile below.

The impact of the 1,095 foot fall, which shattered frosted glass, light bulbs, and the sheet iron covering of the canopy, was at first mistaken for an explosion by passersby and shop employés in the vicinity. Witnesses in buildings on the opposite side of 33d street said the young woman's body had struck a sixth floor setback of the building before hurtling onto the marquee.

Purse Clutched in Hand.

From the contents of her handbag, which was clutched in her fingers, the girl was identified as Irma P. Eberhardt of the Laura Spellman Hall branch of the Y. W. C. A.

At the moment Miss Eberhardt jumped from the Empire State terrace, according to the police, Raymond Rebecchi of Flushing was at the police station reporting her disappearance. Before he had finished word of her death was received.

Rebecchi is said to have told detectives that he and Miss Eberhardt had quarreled on Tuesday, but that he had visited the Y. W. C. A. tonight in the hope of effecting a reconciliation. He asked her to go to dinner, he said, and while he went to a lavatory to wash his hands the young woman vanished.

"Going to Kill Myself."

Rebecchi is said to have told the police he had waited about half an hour in the foyer when he received a telephone call from Miss Eberhardt. "I'm going to kill myself," she said, and hung up the receiver. Alarmed, the young man hurried to the police station.

Police and building officials could not explain how the girl's dive had carried her over a twenty foot extension only one floor below the terrace. Besides this, the girl's body apparently cleared setbacks at the eighty-first and the forty-first floors before striking the sixth floor extension a glancing blow.

Former King Ali of Hejaz Reported Dead, Aged 55

BAGDAD, Iraq, Feb. 13.—(AP)—Former King Ali of Hejaz, 55, son of the late Hussein, sherif of Mecca and king of the Hejaz, was reported tonight to have died here.

LINDBERGH BABY KILLER SENT TO ELECTRIC CHAIR

NOTHING LEFT FOR ME, SAYS BRUNO'S WIFE

Flemington, N. J., Feb. 13.—(AP)—Mrs. Anna Hauptmann tonight heard her husband sentenced to death in the electric chair, and said, "There is nothing left for me."

Lloyd Fisher of Bruno Hauptmann's defense counsel put an arm around her shoulders as tears rolled down her cheeks for the first time since his trial began.

"See here," said Fisher gently, "you are brave. Don't show any emotion here. Don't show anything."

Fights for Composure.

Mrs. Hauptmann fought to regain her composure, but her chin still quivered. Then Fisher said, "Mrs. Hauptmann, we'll see this thing through."

She had dried her tears when she made her way through the crowd and left through the courthouse back door. Her words as she left were, "I am not afraid. I still hope."

She had come to court smiling when the courthouse bell began to toll the signal the jury had reached a verdict.

Her first tears fell when Justice Thomas W. Trenchard uttered the sentence.

"The sentence of the court is—" then came a long pause—"that you, the said Bruno Richard Hauptmann, suffer death."

Eyes Turn to Judge.

She had looked at her husband after the jury poll, but now her eyes returned to the justice, with a dull, dazed expression. She seemed unable to believe it.

Hauptmann was more alert than she. After each of the twelve jurors repeated, "Guilty of murder in the first degree," he looked at his wife, closed his eyes and shook his head

"Quiet, quiet, quiet please!" the bailifs shouted. The justice had given permission for those who wished to leave, and spectators were scrambling out.

As they left, Mrs. Hauptmann seemed to realize for the first time that the trial was over. Tears came to her eyes then, but did not fall.

Shows No Reaction.

Persons sitting near her realized with a start that she wasn't moving and showed no reaction whatever. Her figure, in her brown checked wool dress and black sealskin coat, kept the same position, and her head, in her new brown hat with an orange feather, did not move.

Minutes later she realized what had happened. As the jury left, her eyes followed the bulky figure of Mrs. Rosie Pill and the huge form of Mrs. Verna Snyder, who had wept in the jury box.

If Mrs. Hauptmann ever doubted her husband, who told on the witness stand how he had morning coffee with blonde Gerta Henkel, her doubt must have faded when he first turned to her.

At first he said nothing, but she nodded as if she understood, and then he said, "It's all right, Annie."

THE WEATHER

THURSDAY, FEBRUARY 14, 1935.

Sunrise, 6:47; sunset, 5:22; moon sets at 5:18 a. m. tomorrow. Mars and Jupiter are morning stars. Venus is an evening star.

Chicago and vicinity—Cloudy Thursday, Friday, occasional rain; no decided change in temperature; moderate to fresh shifting winds.

Illinois — Cloudy Thursday, Friday; occasional rain; no decided change in temperature.

TRIBUNE BAROMETER.

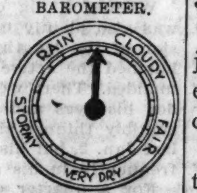

TEMPERATURES IN CHICAGO

MAXIMUM, NOON....35
MINIMUM, 5 A. M....30

3 a. m....31	Noon 35	8 p. m....34
4 a. m....31	1 p. m....34	Unofficial—
5 a. m....30	2 p. m....34	9 p. m....34
6 a. m....31	3 p. m....34	10 p. m....34
7 a. m....32	4 p. m....34	11 p. m....35
8 a. m....32	5 p. m....34	Midnight ..35
9 a. m....32	6 p. m....34	1 a. m....35
10 a. m....33	7 p. m....34	2 a. m....34
11 a. m....33		

For 24 hours ended 7 p. m. Feb. 13:

Mean temperature, 33; normal, 26; excess for February, 65 degrees; excess since Jan. 1, 126 degrees.

Precipitation, .07 of an inch; deficiency for February, .63 of an inch; deficiency since Jan. 1, .19 of an inch; total since Jan. 1, 2.72 inches.

Highest wind velocity, 16 miles an hour from the northeast at 3:49 p. m.

Barometer—7 a. m., 30.15; 7 p. m., 29.92.

Feb. 14, 1934:

Maximum temperature, 56; minimum, 26; mean, 41; clear.

[Official weather table on page 24.]

Jury Out 11 Hours; Kidnaper Calm at Verdict.

BULLETIN.

Flemington, N. J., Feb. 13.—(Special.)—"We will appeal and, if necessary, carry it to the highest court in the land," said Lloyd Fisher, one of the defense counsel for Hauptmann, tonight.

BY WILLARD EDWARDS.

[Chicago Tribune Press Service.]

Flemington, N. J., Feb. 13.—[Special.]—Death in the electric chair was the sentence given Bruno Richard Hauptmann tonight after a jury of eight men and four women had found him guilty of the murder of the first-born son of Col. Charles A. Lindbergh.

The German ex-convict heard the sentence with only a flicker of his eyelids, a slight shrug of his shoulders.

Debate Eleven Hours.

The jurors had debated more than eleven hours. They took five ballots. All were agreed on the first vote that the defendant was guilty of the kidnaping and slaying of the Lindbergh baby.

The second ballot found them divided, nine to three, on the question of the death penalty. The three inclined to give Hauptmann a life sentence at hard labor were Mrs. Rosie Pill, Mrs. Verna Snyder, and Robert Cravatt, the 25 year old youngster of the twelve.

Voting the third time, Cravatt joined the majority in favor of the death penalty. The two women held out until the fifth ballot. Then they decided the evidence waranted the infliction of a death sentence.

Out for 11 Hours.

The jurors were grim as they returned at 10:45 p. m. to the courtroom which they had left at 11:21 o'clock in the morning. They avoided looking at Hauptmann, who sat, handcuffed to a state trooper and a deputy sherif, gazing at them moodily.

Justice Thomas W. Trenchard ascended the bench. There was a hush in the courtroom, intensified by the roar of a crowd of several thousand who milled about outside the courthouse. The ancient bell in the belfry of the 107 year old courthouse tolled dismally.

Court Crier Elmer Hann asked the jurors to stand up. They arose and looked expectantly at the judge. Hauptmann also was commanded to stand, and as he did so the jingle of the chains by which he was manacled to the men on each side of him was quite audible.

Jury Is Confused.

"Ladies and gentlemen of the jury," inquired the clerk, solemnly, "have you reached a verdict?"

The twelve started to answer together. There was confusion among them. The clerk suggested that the foreman, Charles Walton, answer. They agreed, eagerly.

Walton, a gray haired man, declared:

"We find the defendant, Bruno Richard Hauptmann, guilty of murder in the first degree."

There was a breathless pause as all waited for the added recommendation which would have meant a life sentence. But Walton was silent.

"So say you all?" inquired the clerk.

"So say we all," responded the jurors.

Defense Attorney Edward J.

Reilly asked that the jury be polled. Each of the twelve answered the query of the clerk as to his verdict in varying degrees of firmness. Mrs. Pill, Mrs. Snyder, and Cravatt answered in a low voice. But the twelve answers were identical.

"Guilty of murder in the first degree," they said.

The judge commanded that no person leave the courtroom. The jurors sat down. Hauptmann remained standing, his face pale, but otherwise displaying no emotion.

"It is the duty of the court," remarked Judge Trenchard gravely, "to impose the sentence set up in the statutes. Does the attorney general move for a sentence?"

Restrains Triumph.

Attorney General David T. Wilentz, restraining any exhibition of jubilance in this moment of his triumph, stepped forward.

"The state moves for a sentence," he said.

Judge Trenchard asked to see the indictment. He studied it.

"The statute requires," he said, "that the sentence be set for not less than four weeks and not more than eight weeks after the verdict. The court, therefore, will now proceed to impose sentence."

The judge regarded Hauptmann steadily. Mrs. Anna Hauptmann, sitting near the defendant, buried her face in her hands.

"Bruno Richard Hauptmann," the judge said clearly, "you have been convicted of murder in the first degree. The sentence, of course, is that you, the said Bruno Richard Hauptmann, shall suffer death at the time and place provided for by law. I will fix the time of the sentence for the week beginning the 18th of March, 1935, such sentence to be executed in the manner provided for by law."

Hauptmann said nothing. He stared back at the judge. He blinked his eyelids rapidly. The crowd waited for some demonstration such as when the defendant hurled a charge of lying at a state witness. But Hauptmann's lips did not move.

Sent Back to Sherif.

"The prisoner is remanded to the custody of the sherif," said the judge.

Some twenty troopers closed in around Hauptmann as he was led back to his cell. He gave his wife a fleeting glance as he passed her. One of the defense lawyers whispered in his ear.

Judge Trenchard turned to the jurors.

"Ladies and gentlemen of the jury," he said, "I thank you for your duties in this case. You are now excused."

Prosecutor Wilentz suggested that, because of the crowd outside, the jurors should be given state police escorts to their homes after they had packed their belongings. The judge agreed that it was a wise suggestion. The jurors filed out, still unsmiling.

After the wait of eleven hours the news that a verdict had been reached came suddenly. It was preceded by the turning out of the electric lights in the court, an occurrence which has featured the trial on several previous occasions in the daytime. The plunging of the courtroom, filled with newspaper reporters and a number of curious onlookers, into darkness caused a tumult which lasted for eight minutes until the lights went on again. Police then cleared the courtroom of all but working reporters.

Then came the ringing of the bell in the courthouse, which aroused the crowd outside to mighty cheers. The doors of the courtroom were locked.

Court Tension Grows.

The tension in the courtroom grew. There were fewer persons present at this climactic moment than at any other period during the trial. Wilentz was in high spirits. He shouted to a friend: "Put your money on the first degree horse!"

Reilly, the cause of much amusement during the evening by his antics, forced a smile.

In came Hauptmann, handcuffed to Deputy Sherif Hovey Low and a state trooper. He sat in his usual seat and looked straight ahead, but his eyes veered from side to side. A few moments later his wife entered. He leaned over and whispered something to her.

Defense Attorney C. Lloyd Fisher put his arm around Hauptmann's neck and spoke to him earnestly in a low tone, warning him against making any demonstration. He told the defendant to expect the worst, but not to worry, that an appeal would be taken. Hauptmann nodded his head.

The Jurors File In.

The twelve jurors filed in and seated themselves in the box. There was a delay which seemed hours long, but actually consumed only ten minutes, before Judge Trenchard appeared. Sherif John H. Curtiss went twice to the chambers to inquire why the judge was not taking the bench. Wilentz, on edge, walked up and down. A number of troopers came in and stationed themselves near the defendant's chair, watching him.

A window shade flew up with a sharp rattle and those in the courtroom jumped. Hauptmann watched Wilentz. His eyes never left the prosecutor's face. Finally the judge appeared and the crowd stood.

The jurors' names were called and there were twelve cries of "Here!"

Then came the verdict.

Rumors Becloud Day.

The hours before the returning with the verdict were crowded with hectic incidents in keeping with the sensational nature of the trial since it first began last Jan. 2. There were many rumors, the most popular one being that the jurors were deadlocked, 10 to 2, on the death penalty. This rumor, it developed, had some foundation, that being the status of the balloting on the fourth ballot.

Col. Lindbergh was not present to hear the sentencing of the man convicted of murdering his son. He received the news a few minutes later at the home of his mother-in-law, Mrs. Dwight W. Morrow, in Englewood. He refused to make any comment.

Hauptmann's nerve was said to have deserted him as he entered his cell. He staggered and slumped in a heap on his cot, moaning softly.

JUDGE'S CHARGE

The jurors had retired at 11:21 a. m. with Judge Trenchard's charge ringing in their ears, a charge which cast doubt upon the defense contention that the kidnaping and murder of the child was the work of a gang of which at least one servant in the Lindbergh or Morrow households was a member.

"It is the defense contention here," the 71 year old Supreme court jurist commented, "that the murder was done by a gang with which the defendant had no connection and that the kidnaping was conducted with the help or connivance of one or more servants of the Lindbergh or Morrow households.

"Do you believe that?" he asked the jurors with something of incredulity in his voice. "Is there any evidence in this case whatsoever to support that contention?"

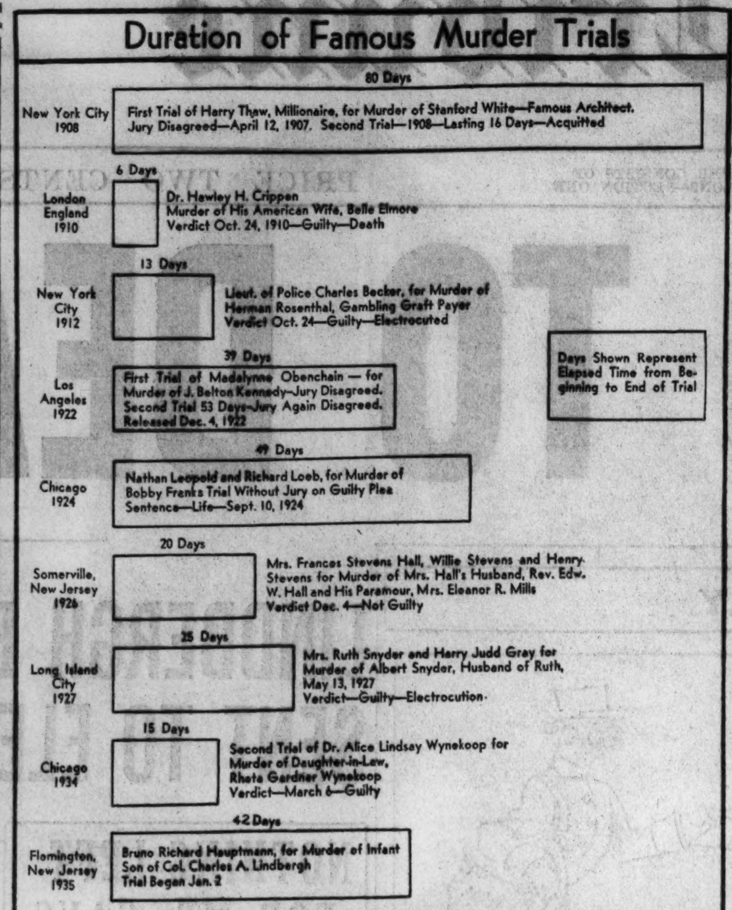

Finds Jafsie Credible.

The judge also indicated that Dr. John F. Condon, the "Jafsie" who conducted the ransom negotiations and finally paid $50,000 of Col. Lindbergh's money to a man he identified as Hauptmann, was a credible witness.

"On the whole," he inquired of the men and women in the jury box, "is there any doubt in your minds as to the reliability of Dr. Condon?"

Under New Jersey law, which closely resembles the English law, the judge is allowed to comment thus upon the evidence, although he reminded the jurors that they were the sole judges of the evidence and need not take his interpretation of it if they did not so desire.

Only one of three verdicts could be returned by the jury, Judge Trenchard ordered. He threw out the possibility of a verdict of guilty of second degree murder, which carries a sentence of thirty years or more.

One of the following three verdicts were left to the jurors:

1. Guilty of murder in the first degree, which carries the mandatory penalty of death in the electric chair.

2. Guilty of murder in the first degree, with a recommendation for life imprisonment at hard labor.

3. Not guilty.

The jurors retired into the grand jury room in the jail behind the courthouse. A heavy guard was posted at the entrance.

About noon the jurors ate a luncheon prepared for them in the jail kitchen. Then they began their arguments again. Hour after hour passed with no word except for a demand for a magnifying glass.

GETS TO READ PAPERS

Hauptmann was reported calm as the long afternoon wore on. His guards said that he read all the newspapers with avidity, this being the first day he has been permitted to pursue the accounts of the case. Inasmuch as the editions shown him contained accounts of Wilentz's savage summation and the judge's charge to the jury, which could not be interpreted as being favorable to the defendant, there was much speculation concerning his emotions as he read.

But the ex-convict gave no signs of an inner disturbance, the guards said. He even smoked a cigar with apparent relish.

In the street outside the courtroom several thousands of persons waited restlessly. Now and then a rumor would sweep through the crowd like a prairie fire and there would come a sudden roar, such as a mob of baseball fans might send up on a hot July afternoon.

Jury Room Under Jail.

Many sought unsuccessfully for a peek at the grand jury room where the jurors were under heavy guard. The room where the twelve debated was in the jail itself, located under the tier of cells on the third floor in one of which Hauptmann waited. From a window of the courtroom the windows of the jurors' quarters might have been glimpsed, but the shades of this opening were tightly drawn.

In the courtroom itself, to which only the press, the attorneys and a few friends of the latter were admitted, there was a mingled tension and an atmosphere of horseplay.

Reilly Smiles Jovially.

One of the most jovial present was Defense Attorney Reilly. The smile on his broad, ruddy countenance grew broader with the passage of every hour. At one time during the afternoon he gathered a group of his friends, men and women, around him and they chanted, with indifferent success so far as melody was concerned, that old barroom favorite: "Let Me Call You Sweetheart."

Wilentz, a big cigar in his mouth, was also plainly happy at the conclusion of the lengthy case in which he handled the active prosecution almost unaided. There were black circles under his eyes and he has grown perceptibly thinner since the case began last Jan. 2, but his white teeth flashed frequently in his sallow countenance.

For a quarter of an hour he and Reilly chatted, laughing gayly as they joshed each other. It was "Ed" and "Dave" between the two, who in the two previous days had exchanged bitter personalities, Reilly asserting the state had "planted" evidence against his client, Wilentz describing Reilly as a typical "mouthpiece for criminals."

At 3:35 p. m. the jury sent out for a magnifying glass, which was brought to them by a constable. It was believed they wished to study the board which was taken from a closet in Hauptmann's home and bears the penciled address and telephone number of Dr. Condon.

A big dice game was in progress in the library adjoining the judge's chambers, newspaper photographers being the main participants, when the door to the chambers opened and Judge Trenchard looked out. Some of the quick minded players grabbed law books and pretended to be studying them. The judge, with a quizzical smile, looked at the currency and silver lying in a pile on the carpet, then without a word retreated into his chambers. The game was in noisy progress again in a minute.

HAUPTMANN TO JOIN FIVE OTHERS WAITING EXECUTION IN JERSEY

Trenton, N. J., Feb. 13.—(AP)—Five men—three scheduled to die within the next few days—are in the deathhouse where Bruno Richard Hauptmann will be locked up on his arrival at Trenton state prison.

A cell already has been set aside in the gloomy, double-barred portion of the jail where the German carpenter will be taken from Flemington, where he was found guilty of first degree murder today by a jury which did not recommend clemency.

Three special guards have been assigned to keep a 24 hour watch over Hauptmann in 8 hour shifts when he is brought here to await execution for the kidnap murder of Charles A. Lindbergh Jr.

Elaborate precautions against a possible suicide or jail break attempt by Hauptmann were completed long before the end of the Flemington trial by Col. George R. Selzy, acting principal keeper of the prison. Like Hauptmann, the five awaiting death were convicted of murder during the commission of a felony.

Hauptmann, if his attorneys appeal his conviction, will wait in the death house while the court of errors and appeals, highest in the state, reviews validity of the trial. By then he probably will hear the deathhouse doors clang five times as his fellow prisoners start the march down "the last mile" to the deathroom itself.

Another Rumor Starts.

However, the commotion caused by this incident gave rise to a report that the jury was coming in and the messenger boys sprinted throughout the building, yelling. The report reached the crowd outside and there came again that sudden chorus of human voices raised in excitement.

But like most of the rumors, it had no foundation and those in the courtroom settled down again to the boredom of passing the time somehow. A checker game was started and a couple of bridge games. Some of the London correspondents sent out for tea.

Reilly, who retired now and then for mysterious conferences with friends, amused the telegraph messenger boys by posing with them with their uniform caps on his head. He was very gay and the boys whooped with laughter, patting the big attorney familiarly on the back.

ORDERS DOORS LOCKED

Before he began reading his charge to the jury Judge Trenchard ordered the courtroom doors locked. Not even the telegraph messenger boys carrying copy for the newspapers were permitted to leave or enter the room. For the first time since the trial opened, there was quiet and order.

The judge spoke slowly and in a low voice, but because of the hushed quiet in the room his words were heard distinctly.

"The prisoner at the bar, Bruno Richard Hauptmann," he began, "stands charged in this complaint with the murder of Charles A. Lindbergh Jr. on March 1, 1932. It now becomes your duty to enter a verdict on the question of his guilt or innocence. You will be guided by the principles of law which I will now proceed to expound.

"But the facts are your sole responsibility," the judge informed the jurors who listened to him with close attention. "And you are the judges of the credibility of witnesses. Any comments I make are made only to aid you in applying the principles of law to the facts. You must not consider what I shall say concerning the evidence as being accurate if it conflicts with your recollection of that evidence.

"In this, as in every criminal case, the defendant is presumed to be innocent until he is proved guilty by the evidence beyond a reasonable doubt. That burden never shifts from the state.

"The term 'reasonable doubt' is often used, but it is not easily defined. It is not a mere possible doubt, because everything relating to human affairs is open to some possible or imaginary doubt. It is that state of the case which, after all the evidence has been presented, leaves the jurors with an abiding conviction which amounts to a moral certainty of the truth of the charge. The charge must be established to a moral certainty which satisfies your reason and judgment."

Hauptmann sat as if carved from stone. His only movement was a constant blinking of his eyelids. Col. Lindbergh, not five feet away from the defendant, leaned forward so as not to miss a word.

"But if," said the judge, slowly and impressively, "after carefully canvassing the evidence and giving the benefit of any doubt to the defendant, you believe the defendant guilty, you should so find in your verdict."

The state, Judge Trenchard told the jurors, had to prove that the death of the child was caused by a felonious stroke on the night of March 1, 1932, in Hunterdon county.

Fact of Death Proved.

"The fact of the death seems to be proved," he remarked. "The child was about 20 months old. He was prepared for bed that night by his mother and the nurse, Betty Gow. There is evidence to the effect that the child was in good health and normal except for a slight cold. He was securely fixed in his coverings and the mother and nurse left the room about 8 o'clock, the window being closed. Between that time and 10 o'clock the child was removed and carried away by some person in the sleeping suit which has been described to you.

"There is evidence of entry into the room by the southeast window and by means of a ladder placed against the side of the house. You will recall that Col. Lindbergh said he heard a strange noise, as of wood striking on wood, about 9 o'clock. And after the discovery of the crime a strange and broken ladder was found some fifty or sixty feet away from the house and a man's footprints in the mud.

"A month later, on April 1, there was found a thumb guard in the roadway some distance from the house and the knot by which it had been fixed to the child's wrist was still untied. From this you may possibly presume that the sleeping suit was stripped off the child at that place.

Smudge on Bed Clothes.

"There was also a smudge on the bed clothes and on the floor of the nursery and a ransom letter left on the window sill. Later the child's dead and decomposed body was found, in or nearby, a shallow grave a few miles away.

"Dr. Mitchell performed an autopsy upon the body and declared that death was due to a fractured skull. It was a very extensive fracture and he gave it as his opinion that death was instantaneous or within a few minutes after the blow on the head."

The fact that the child was found in Mercer county, the judge declared, raising his voice, was overcome by the circumstantial evidence that death had occurred in Hunterdon county when the child was seized and carried down the ladder.

The judge sipped a glass of water, polished his spectacles with a handkerchief, and continued:

"Secondly, you must establish that the defendant caused the death."

"INFERENCE JUSTIFIED"

In a grave voice, he said, slowly and impressively:

"The uncontradicted evidence justifies the inference, if you see fit to draw it, that he seized the child and carried it down the ladder."

He went into a lengthy discussion of the ransom letters, pointing out that they were all distinguished by peculiar symbols and peculiar punch holes. He discoursed upon Dr. Condon's entrance into the case as a go-between and his reception of letters carrying the same symbols.

"On March 12, 1932, in Woodlawn cemetery," he declared, "Dr. Condon had an interview with a man he has identified as this defendant. Condon quoted the defendant as saying: 'It is too dangerous. I might get twenty years or burn. Would I burn if the baby's dead? I am only a go-between.' He also said the defendant told him the child was being held on a boat by others and promised to send the child's sleeping suit as a token that the child was actually being held. The suit was later sent."

He reviewed the scene in St. Raymond's cemetery when Dr. Condon paid $50,000 of Col. Lindbergh's money to the man he says was Hauptmann.

"Testimony Corroborated."

"It is argued," the judge commented, "that Dr. Condon's testimony is improbable and should be rejected in part by you. But you will observe that his testimony is corroborated in large part by several witnesses whose credibility is not impeached in any manner whatsoever. Of course, if there is in the minds of the jury a reasonable doubt about the truth of his testimony, it should be rejected."

He paused and regarded the jurors solemnly.

"But on the whole," he asked impressively, "is there any doubt in your minds as to the reliability of Dr. Condon?"

He pointed out that Col. Lindbergh had identified the voice he heard hail Condon as that of Hauptmann.

"It is argued," he said, "that it was unlikely that the defendant would talk at such length with Condon. These are all questions for your determination.

"If you find that the defendant was the man to whom the ransom money was delivered, the question is pertinent: 'Was not the defendant the man who left the ransom note on the window and who took the child?'"

"Is There Gang Evidence."

It was contended by the defense, the judge remarked, that the murder was done by a gang with which the defendant had no connection and that the kidnaping was conducted with the help or connivance of one or more servants of the Lindbergh or Morrow households.

"Do you beileve that?" he inquired of the jurors. "Is there any evidence in this case whatsoever to support that contention?"

A very important question in the case was whether Hauptmann wrote the note left in the nursery and the other notes, the judge continued.

"Numerous experts," he told the jury, "testified after an exhaustive examination that the defendant, Hauptmann, wrote every one of the ransom letters. The witness, Osborn Sr., said the conclusion to that effect was 'irresistible, unanswerable, and overwhelming.' The defense denies this testimony, and the fact becomes one for your determination. The weight of the evidence is wholly for the jurors to judge."

In its consideration of the ransom collection the jurors should consider, the judge told them, the fact that the defendant had the address and telephone number of Dr. Condon written on the door jamb of a closet in his home.

"If you believe he did that, although he now denies it," the judge said, "you may conclude that it throws light on the question."

"How About Ransom Bills?"

"Does it not appear," he inquired, "that many ransom bills were passed by the defendant? Does it not appear that many thousands of dollars of ransom money were found hidden in the walls and under the floor of his garage?"

The jury should also consider the fact that shortly after the collection of the ransom the defendant began to purchase stocks and spend money more freely, the judge instructed the jurors.

"The defendant says the ransom money was left by one Fisch," he continued, "a man now dead. Do you believe that? He says he found it in a shoe box reposing on the top shelf of a closet for several months. And that he then secretly hid it in the garage. Do you believe that? His wife said she had never seen the shoe box. I do not recall that any one ever saw the shoe box except the defendant.

"You, of course, will consider the fact if you find, as seems likely, that the ladder was unquestionably there to be used in the crime. If the ladder was not there for the purpose of reaching the window, for what purpose was it?

"There is evidence from which you may conclude that the defendant built the ladder, although he denies it. Does not the evidence satisfy you that at least part of the wood in the ladder came from the attic of the defendant's home?"

HAUPTMANN'S WIFE WAITS FOR BELL TO TELL VERDICT IS IN

Flemington, N. J., Feb. 13.—(AP)—Mrs. Anna Hauptmann waited tonight at her lodgings near the courthouse for the bell signal which announced that the jury had reached a decision on her husband.

With her in the yellow frame house where she has been staying were her year old son, Mannfried; her niece, Mrs. Maria Mueller, the baby's godmother, and Mrs. Gerta Henkel, her blonde Bronx friend who was one of the defense witnesses.

Throughout Justice Thomas W. Trenchard's strong charge to the jury Mrs. Hauptmann sat motionless.

Her eyes filled with tears when the jurist quoted the penalty for first degree murder—death.

Few saw that she wept. Her brown trimmed hat almost hid her eyes. She did not move to flick the tears away.

BRUNO AS A WITNESS

The defendant offered himself as a witness, the judge commented.

"The law makes him a competent witness," he said, "notwithstanding his very deep interest in the outcome of the case. His evidence should not be rejected because of his interest in the case, but it may be taken into consideration as an important circumstance affecting the question of his credibility.

"It also appears that he has been heretofore convicted of crimes, and that may be given consideration by you as affecting his credibility.

"The defendant denies that he was ever on the Lindbergh premises or that he was present at the time the child was seized. He says he was in New York on the night of March 1 and also in New York on April 2 when the ransom was collected.

"This mode of meeting a charge is commonly called setting up an alibi. It is not looked upon with disfavor by the law, and if there is any doubt the defendant is entitled to the benefit of that doubt.

"In deciding whether Hauptmann was ever near the Lindbergh estate the jury should consider the evidence of Hochmuth, the 87 year old witness.

"Mr. Hochmuth lives near the entrance to the Lindbergh estate," Judge Trenchard said, "and he said that on the forenoon of March 1, 1932, he saw the defendant drive rapidly from the direction of Hopewell, almost run into a ditch. He saw a ladder in the car which was of a green color. This, if true, is highly significant. Do you think there is any reason to doubt this old man's testimony? May he not have well and easily remembered this in view of the fact that that very night the child was carried away?

Alibis Must Be Considered.

"The defendant produced some testimony besides his own regarding the nights of March 1 and April 2. It should be given consideration and such weight as you think it entitled to. You should consider the fact that several of these witnesses have been convicted of crimes and their credibility affected thereby."

The judge explained the law about circumstantial evidence.

"The evidence of the state is largely circumstantial," he declared. "It is necessary that such circumstances concur and not be inconsistent with any rational theory. Such circumstances must exclude any other hypothesis to a moral certainty.

"But the crime of murder is not one always committed in the presence of witnesses, and, if not, it must be established by circumstantial evidence, if at all. Where the circumstances cannot be explained they should be considered as convincing as evidence of the most positive character."

The state's contention, he pointed out, was that the murder was committed in the perpetration of a burglary, and, as such, was murder in the first degree.

First Degree Only Verdict.

"I charge you," the judge said sternly, "that if you find that the murder was thus perpetrated you will find that it is murder in the first degree without reference to whether it was willful or intentional. I further charge you that you must be satisfied concerning this beyond a reasonable doubt."

He defined burglary as the breaking into a house at night and said the jury must be satisfied that it was necessary to open the nursery window to enter.

"It is murder in the first degree," he repeated, "if it was committed during a burglary. The penalty in such a finding is death. If there is a reasonable doubt in your mind the defendant must be acquitted. If the jury wishes to return a verdict of guilty with a penalty of life imprisonment at hard labor it must so state in the verdict."

He was through. The charge had taken an hour and ten minutes.

"Let the clerk swear the constables," Judge Trenchard ordered. The officials were sworn to guard the jury from any outside interference and not to speak to them nor be spoken to without instructions from the court.

The judge was informed that the jury room was not quite ready yet. The jurors remained in the box. They were very solemn. Hauptmann looked them over carefully.

THE JURY RETIRES

Defense Attorney Frederick A. Pope wanted to argue his exceptions to the judge's charge. Wilentz objected to the arguments being made in the presence of the jury, and his objection was sustained.

The jury room was finally in readiness and the judge announced:

"The jury may now retire."

The fact that this order was given at 11:21 a. m. was duly recorded by the flying fingers of reporters for the benefit of posterity.

CIGAR STORE CLERK ROBBED.

Irving Berkman, 4805 North Hamlin avenue, a clerk in a Schulte cigar store at 138 West Monroe street, was robbed of $60 last night by two armed men.

BRUNO IN STATE OF COLLAPSE AS HE FACES DEATH

Slumps to Floor of Jail After Sentence.

Flemington, N. J., Feb. 13.—[Special.]—For the first time since his arrest Bruno Richard Hauptmann was reported tonight to be in a state of collapse.

When he marched out of the courtroom under sentence of death and manacled to Constable Hovey Low on his left and State Trooper Hugh Stockberger on his right he was erect and pale. There seemed to be no slump in his step.

Slumps to Floor.

He went through the back rooms into his cell tier which has been occupied by him alone. The minute the door was slammed shut behind him, he slumped, his face striking the floor.

Dr. George Henry, county physician, who has been attending him when called, visited the jail later, but, on emerging would not discuss the condition of the prisoner.

Stays Over Night.

Hauptmann will remain in the county jail here at least over night. Sherif John H. Curtiss would not say when he will be transferred to the state's prison at Trenton. The sherif explained that the statutes required him to hold Hauptmann here at least 48 hours. The removal of Hauptmann was authorized ten minutes after the verdict was received by a warant issued by the court and signed by Prosecutor Anthony Hauck.

MOTHER ANXIOUS AS SHE WAITS FOR NEWS OF HAUPTMANN FATE

KAMENZ, Germany, Feb. 13.—(AP)—Frau Pauline Hauptmann displayed none of her son's stolidity today as she anxiously awaited news of the jury's verdict determining Bruno Richard Hauptmann's fate.

"I hope this nervous strain of the last few days will at last be taken from me," the aged mother of Bruno said as she returned from her morning constitutional.

The townsfolk of Kamenz were one in wishing that Frau Hauptmann's "faith in her son might not be disillusioned."

Restlessly pacing her small living room, the 69 year old woman had difficulty in concealing her agitation.

"You see," she said, pointing to an elderly woman sitting on a sofa, "a niece of mine has come here to while away the time and help me over the last and most decisive hours."

Jewelry Clerk Arrested as Fence on Boy's Charge

Arthur Stealey, 40 years old, a clerk for A. Quint & Co., wholesale jewelers at 5 North Wabash avenue, was arrested and charged with receiving stolen property yesterday. He was seized after Donald Gray, 16 years old, 4810 Lake Park avenue, told Municipal Judge Lambert K. Hayes in the Boys' court that he had sold stolen jewelry to Stealey.

JURY FINDS FOUR POINTS ON WHICH BRUNO IS GUILTY

Flemington, N. J., Feb. 13.—(AP)—By their verdict the men and women of the Hunterdon county jury accepted the state's charge that Hauptmann alone:

1. Stole the baby from his crib in Col. Charles A. Lindbergh's new house in the lonely Sourland on the night of March 1, 1932.

2. Killed the baby in a fall from a crude ladder that he made and used to reach the nursery window.

3. Stripped the sleeping suit from the body as he fled from the house and buried the child in a thicket five miles away.

4. Obtained $50,000 ransom with fourteen lying letters promising the safe return of the infant, hid $14,600 of the money in his Bronx garage, and disposed of the rest.

LONDON PAPERS TELL BRUNO FATE WITH BIG TYPE

LONDON, Feb. 14—[Thursday].—(AP)—The verdict of death for Bruno Richard Hauptmann was splashed in ink all over the front pages of London's morning newspapers. The story broke just in time to enable most of them to use big headlines in their ordinary last editions.

American news was preponderant in English papers today. Hauptmann shared the front pages with the wedding of Doris Duke, the world's richest girl, and the story of the dirigible Macon's crash into the sea. The Mail called up Commander Wiley of the Macon on long distance telephone, but their interview with him had to give way in prominence to the Hauptmann verdict.

QUALITY, VALUE—ABOVE ALL, YOUR SATISFACTION

Service adds value to these great values

You get quality by most of America's finest makers—you get the most wanted styles and colors for now and spring—you get enormous reductions—and along with all this a bit friendlier, more personal attention—a bit heartier "Thank you"—a whole lot prompter delivery and more careful fitting—service that adds further value to these great values

$35 $40 $45 suits topcoats and overcoats

ALSO TUXEDOS AND FULL DRESS SUITS

$29.50

THOUSANDS OF 2-TROUSER SUITS
THOUSANDS OF STAPLE OXFORD & BANKERS' GRAYS, BLUES, BROWNS

Suits for men of every size and build—longs, shorts, stouts, extra sizes and regular, 2nd floor. Young men's suits, 4th floor. Topcoats and overcoats, 6th floor. Formal wear, 2nd floor

MAURICE L ROTHSCHILD
MINNEAPOLIS — State at Jackson CHICAGO — ST. PAUL

AID TO WILENTZ SEES VERDICT AS PRAYER ANSWER

Justified by the Evidence, Says State Counsel.

Flemington, N. J., Feb. 13.—(AP)—Robert Peacock, first assistant to Attorney General David T. Wilentz, issued the following statement on the conviction of Bruno Richard Hauptmann.

"The verdict proves again that truth will prevail. All during the time I was preparing the case at the request of the attorney general I felt that the simple truth presented in terms the jury could understand would adequately serve the ends of justice.

"The verdict is the answer to the prayers of this nation that those who harm their children shall be punished and that men of the accomplishments of Col. Lindbergh shall be able to maintain homes in the quiet assurance that their families in the hour of their absence shall be protected by the arm of the law."

Judge George K. Large of the state staf said: "The verdict was fully justified by the evidence."

Pays Tribute to Police.

Mr. Wilentz, commenting upon the death verdict, paid tribute to all those associated with the state of New Jersey in gathering the evidence and in aiding in its presentation. He paid special tribute to the jury.

"The tremendous responsibility imposed upon the Hunterdon county jury was shouldered without flinching," he said. "The nation is indebted to these courageous men and women.

"The proper presentation of the case was due in the main to the work of the New Jersey state police. District Attorney Samuel J. Foley of the Bronx, and his assistants labored unceasingly, and to them I extend my deepest thanks, as well as Inspectors Henry Bruckman, John J. Lyons, the members of the New York police force, and the agents of the federal government."

Col. Norman Schwartzkopf, head of New Jersey state police declared: "The verdict was in accord with the evidence. I hope it will act as a crime preventive throughout the nation and that the security of the American home will be enhanced materially."

"Perfectly Proper Verdict."

New York, Feb. 13.—(AP)—District Attorney Samuel J. Foley of the Bronx, whose investigation of the ransom angles helped build up the case against Bruno Hauptmann, tonight said the jury had returned a "perfectly proper verdict."

"I believe any honest American jury could arrive at no other decision," he said.

Deputy Chief Inspector Henry E. Bruckman, one of the principal police figures in the case, said:

"The verdict speaks for itself."

Dr. John F. [Jafsie] Condon said through his wife that he would have "no statement to make."

"We really have suffered through being in the public's eye so much," Mrs. Condon added, "and we don't wish to discuss the verdict at this time."

FOUR CUBS BORN TO WORLD'S FAIR LIONS AT ZOO

Four cubs were born in Lincoln park zoo yesterday to Emma, a lioness whose appearances in the wild animal show at the World's Fair thrilled thousands of visitors last summer. The baby lions' father is Allen, who also appeared in the show

The cubs will be photographed in about ten days, but it will be two weeks before the public sees them. They are firstlings of Emma and Allen, who were born about four years ago in the African jungle.

Mrs. John C. Anderson Divorces Psychologist

Circuit Judge Finnegan yesterday granted an uncontested divorce to Mrs. Beatrice Anderson, 1408 East 54th street, from John Carver Anderson, former graduate student and assistant instructor in psychology at the University of Chicago. Mrs. Anderson charged desertion and testified that her husband left her "for another woman" after she had financed him through school for three years. According to the divorce bill the couple married on June 22, 1929, at Worcester, Mass., and separated on March 15, 1933.

"Richest Girl in World" Becomes Bride

James Henry Roberts Cromwell, New York advertising man, and his bride, Doris Duke, tobacco heiress, as they sailed from New York yesterday on a honeymoon voyage to Egypt after a quiet wedding in the bride's home.

[Associated Press Wirephoto.]

DORIS DUKE WED TO CROMWELL; SAIL FOR EGYPT

Pose for Camera Men Before Sailing.

New York, Feb. 13.—[Special.]—Miss Doris Duke, who has been described as the wealthiest girl in the world, and James H. R. Cromwell, stepson of E. T. Stotesbury, Philadelphia financier, were married today at a private civil ceremony held in the Duke residence at Fifth avenue and Seventy-eighth street. The ceremony was performed by Supreme Court Justice Burt Jay Humphrey of Brooklyn.

An hour later, laughing and running arm-in-arm, they hurried aboard the Italian liner Conte di Savoia and sailed away for a long honeymoon in Egypt.

Pose for Cameramen.

The new Mrs. Cromwell kept to the seclusion of their suite for a few minutes after their arrival. Then she and her husband came out and posed for photographers upon the deck of the liner. They then returned to their suite.

A few minutes later Mr. Cromwell, a tall, handsome man, who is 16 years older than his bride, came out of the suite and talked freely to persons seeking to interview them.

"We were never really engaged," he said with a laugh when he was asked when he became betrothed to Miss Duke. "You know, we don't believe in engagements at all."

"Then how long has the romance been going on?" was the next question.

He replied: "Oh, years and years! I met her first at Bar Harbor in 1929 and then it began."

Love at First Sight.

Some one then ventured the question: "Was it love at first sight?" Mr. Cromwell laughed loudly and, turning toward the suite entrance, said: "I assure you that it was." Mr. Cromwell said they were going to Egypt for three or four months and that they would then return to New York. He said they probably would make their home in this city. The liner sailed at noon.

Miss Duke celebrated her twenty-second birthday last November. Mr. Cromwell is 38 years old. He is in the advertising business. His first marriage ended in divorce at Reno in 1928. The divorce was obtained by his wife, who was Delphine Dodge. She is now Mrs. Raymond T. Baker. There is a 12 year old daughter, now in the custody of the mother.

Daughter of J. B. Duke.

Miss Duke, a daughter of the late James Buchanan Duke, the tobacco manufacturer, and the former Nanaline Holt, received one-third of the fortune estimated at $30,000,000 when she reached her twenty-first birthday; she will receive the remainder in equal parts when she is 25 and 30 years of age. At the time of her father's death the fortune was valued at $53,000,000.

Active Business Career.

Mr. Cromwell is a director of H. R. Doughty & Associates, a New York advertising agency. He was once vice president of the Peerless Motor company of Cleveland after the death of his father-in-law, Horace E. Dodge. Immediately after Mr. Dodge's death Mr. Cromwell formed the Cromwell Dodge company.

Later the Dodge Brothers Motor company was sold for $160,000,000. Mr. Cromwell then went to the Peerless company. He suffered some reverses in the collapse of the Florida real estate boom. He then became a student of economics. He wrote several books and pamphlets, including "The Voice of Young America," which was a plea to young men to unite for the reform of our society within the framework of capitalism.

His work, "The Lion's Share," assailed the Bank of England as hostile to United States economic interests.

DOOMED TO AN EARLY DEATH BY STARVATION, 17 DAY OLD BOY DIES

Granite City, Ill., Feb. 13.—(AP)—Baby Robert Jenkins, doomed to early death but whose tiny body fought valiantly against starvation for seventeen days, died today and was given an immediate burial.

Born with a stricture of the esophagus which prevented it from taking food, the baby's abnormality was not discovered until after an operation for an intestinal malformation. Attending physicians then agreed the infant was too weak to undergo further surgery.

Quiet funeral services were held this afternoon at Madison, Ill. Burial was in nearby Calvary cemetery, where the parents, Mr. and Mrs. Bernard Jenkins of Nameoki, Ill., purchased a lot several days ago.

Farley Back from Fishing Trip with Big Barracuda

Miami, Fla., Feb. 13.—(AP)—Postmaster General James A. Farley returned tonight from his first deep-sea fishing expedition with a 51¼ pound barracuda.

SHOT TO DEATH IN GARAGE.

James A. Valde, 40 years old, 1622 Peterson avenue, was found shot to death, apparently a suicide, in a garage behind his home yesterday.

"L" EMPLOYES GET PAY RAISE OF 3C AN HOUR

Lines Accept Award of Arbitrator.

All employés of the Chicago Rapid Transit company have been awarded a blanket increase in pay of 3 cents an hour by the decision of the Rt. Rev. Dennis J. Dunne of the Holy Cross church, chairman of the arbitration board chosen to settle the wage issue between the company and its workers. The decision was announced yesterday.

The award becomes retroactive to June 1, 1934, and extends to June 1 of this year, when a new contract will be negotiated between the company, which includes all the elevated lines in the city, and division 308 of the Amalgamated Association of Street Railway, Elevated and Motor Coach Employés.

Company Accepts Decision.

A statement authorized by the receivers for the company said that while the elevated lines "can ill afford to increase wages at this time, nevertheless they agreed to accept the arbitrator's decision." This means an addition of $300,000 to the company's pay roll.

The increase in pay will range from 4 to 7 per cent, depending on the employé. Each of the twenty classes of elevated employés has a different wage scale.

In the upper brackets the hourly pay of elevated employés now will be 56¾ cents for agents, 69.6 cents for conductors, 74.1 cents for motormen, 80.4 cents for class A towermen, and 82.2 cents for painters. As the result of negotiations last summer surface lines motormen and conductors are paid from 70 to 73 cents an hour, with 81 cents an hour as the rate for one-man operated cars.

10 Per Cent Increase Asked.

In 1932 the elevated employés took a voluntary 10 per cent pay cut. Last spring, preparatory to negotiating their usual yearly wage contract, they asked a 10 per cent increase in pay. Unable to reach an agreement on this point, company and union agreed to arbitrate.

On the arbitration board Maurice Lynch represented the union and Bernard J. Fallon the company. They selected Msgr. Dunne as impartial chairman and agreed to abide by his decision.

JUDGE DECIDES AGAINST WIFE OF RUDY VALLEE

Clashes with Her Lawyer; Dismisses Suit.

(Picture on back page.)

New York, Feb. 13.—[Special.]—The legal battle between Rudy Vallee and his estranged wife, Fay Webb Vallee, ended in a final display of fireworks today.

Justice Salvatore A. Cotillo dismissed Mrs. Vallee's suit to have set aside the separation agreement under which she receives $100 a week from her husband, the crooning orchestra leader. The court held she completely had failed to prove her case.

Judge Clashes with Lawyer.

Justice Cotillo, his face red with anger, forced Benjamin Hartstein of counsel for Mrs. Vallee to take the stand and swear he had not heard Justice Cotillo invite Benjamin Cohen, a California lawyer representing Mrs. Vallee, to fistic combat in New Jersey.

The justice had remarked to Hartstein:

"Have you any exceptions to offer to my ruling dismissing the suit?"

"Yes," Hartstein replied, rising, "if I take exception to an occurrence in this courtroom last Friday, when you offered to engage in fistic combat with Mr. Cohen."

Justice Cotillo flushed.

"I'll accept that on one condition," the judge slowly replied, "that you tell Mr. Cohen to stay out. The record will show that Mr. Cohen has no standing at this bar."

"The record also will show that you offered to engage Mr. Cohen in fistic combat," Hartstein retorted. "No, I will not tell Mr. Cohen to step outside."

"Mr. Cohen," said Justice Cotillo, addressing the California lawyer, "step outside! Mrs. Vallee is well protected by counsel."

Cohen arose, gave Justice Cotillo a suave smile, bowed and said: "I'll have to abide by your honor's ruling."

Doesn't Know of Threat.

With that, Cohen, still smiling, marched out of the courtroom. That was about the third or fourth time Justice Cotillo had ordered him out during the trial.

Justice Cotillo then turned to Hartstein.

"Mr. Hartstein," he said sharply, "take the stand and be sworn."

Hartstein obeyed. He was sworn.

"Do you know of your own knowledge that I invited Mr. Cohen to fistic combat?" demanded Justice Cotillo.

Hartstein hesitated.

"Well, no," he finally replied. "I had just left the courtroom."

"All right! Get down!" Justice Cotillo thundered.

"May I ask myself a question?" Hartstein said.

"No," snapped Justice Cotillo. "Go back and sit down and shut up!"

Makes Contempt Threat.

Hartstein returned to his seat talking to himself.

Justice Cotillo said:

"Mr. Hartstein, you will appear before me after this trial and show cause why you should not be held in contempt."

Hartstein made no reply and thus the trial ended.

When it was all over Hartstein conferred with the court, presumably apologizing, and the contempt action did not materialize. Hartstein said afterward Justice Cotillo had told him to "forget it."

The incident on Friday, to which Mr. Hartstein referred, occurred at the conclusion of that day's session when Vallee, angered over a remark made by Hartstein, lashed out blindly at the lawyer with his fist. The blow missed, however, and the two men were separated.

8 Killed in Jugo-Slavia as Snow Crushes Roofs

BELGRADE, Jugo-Slavia, Feb. 13.—(AP)—Eight persons were dead today as a consequence of an extraordinarily heavy snowfall which caused the roofs of 17 houses in the village of Wrak to collapse. One family of four were killed outright beneath the falling timbers of their home. The other victims died of exposure.

ILLINOIS BILL WOULD MAKE LOVE INJURY LOOT SLIM PICKINGS

Springfield, Ill., Feb. 13.—[Special.]—Love injury collections would be slim pickings in Illinois by passage of a bill introduced in the house today by Representative J. M. Turner [Dem., Marshall], who modeled it after the measure recently passed by the Indiana house at the request of Mrs. Roberta West Nicholson. Under it heart balm would be eliminated.

Mr. Turner's bill will supplement the program of Superior Judge Rudolph Desort of Cook county, who has secured the aid of Senator Richey V. Graham of Cicero and Representative Benjamin S. Adamowski of Chicago in pushing it through the legislature. Judge Desort, who has heard many cases involving alimony, divorce and separate maintenance, has devised measures for the elimination of "gin marriages," and examination into motives behind breach of promise suits before they may be filed, separate maintenance limited to two years, and an opportunity for co-respondents in divorce suits in which adultery is charged, to defend themselves.

Two of the bills have already been introduced in the senate and the others may be ready for presentation next week.

Hit by N. Y. Bar.

New York, Feb. 13.—[Special.]—Breach of promise suits were characterized as "verging on blackmail" and suits for alienation of affections as actions "resorted to by unscrupulous men and women to extort money" in a report adopted by the Bar Association of the City of New York tonight. The report recommended prompt legislation.

THOMAS STICKS TO JOB IN FACE OF DIFFICULTIES

Whatever else may be said of the character of Thomas Lawson, 16 years old, 326 West 69th street, paroled inmate of the St. Charles School for Boys, it cannot be denied that he is full of perseverance.

Yesterday afternoon Thomas and his brother Charles, 17 years old, broke into the home of Joseph Joffe, a city fireman, at 1616 West 80th street. Joffe arrived while they were present and seized Charles, whom he held.

Thomas escaped, but was captured later in his home. The police found in his possession two watches and a ring. After a brief questioning Thomas admitted that he had stopped after escaping from the Joffe residence to rob the home of Robert H. Booth, 7506 South Sangamon street.

IMPROVED TEAR GAS EXPLAINED TO DETECTIVES

Fifty members of detective bureau squads yesterday gathered at the bureau to hear a lecture on the use of an improved type of tear gas which all motor squads will carry in the future.

This gas, according to Chief of Detectives John L. Sullivan, is much more powerful than the type heretofore used. A few whiffs of it are guaranteed to make the breather sick for a couple of days.

Both hand grenades and rifle grenades are to be used in handling the gas. The gas guns, said to be effective at 400 feet, will be kept at the detective bureau and taken out only in case of serious riots. Bureau squads will have only the hand grenades in addition to their present armament of machine guns, shotguns, and pistols.

Chicago Daily Tribune.
THE WORLD'S GREATEST NEWSPAPER

Vol. XCIV. Thursday, Feb. 14. No. 39.

Published daily at Tribune Tower, 435 N. Michigan-av., Chicago, Ill.
The Tribune company, publishers.

MAIL SUBSCRIPTION PRICES.

Mail subscription prices in Ill. [outside of Chicago], Ind., Iowa, Mich., and Wis.—Daily with Sunday, one year, $12.50.
Zones 3 and 4 in states other than Ill., Ind., Iowa, Mich., and Wis.—Daily, $7.50 per year.
Zones 5 and 6, inclusive, Canada, Mexico and foreign—Daily, $12.00 per year.
Entered as second class matter Aug. 12, 1903, at the postoffice at Chicago under act of March 3, 1879.

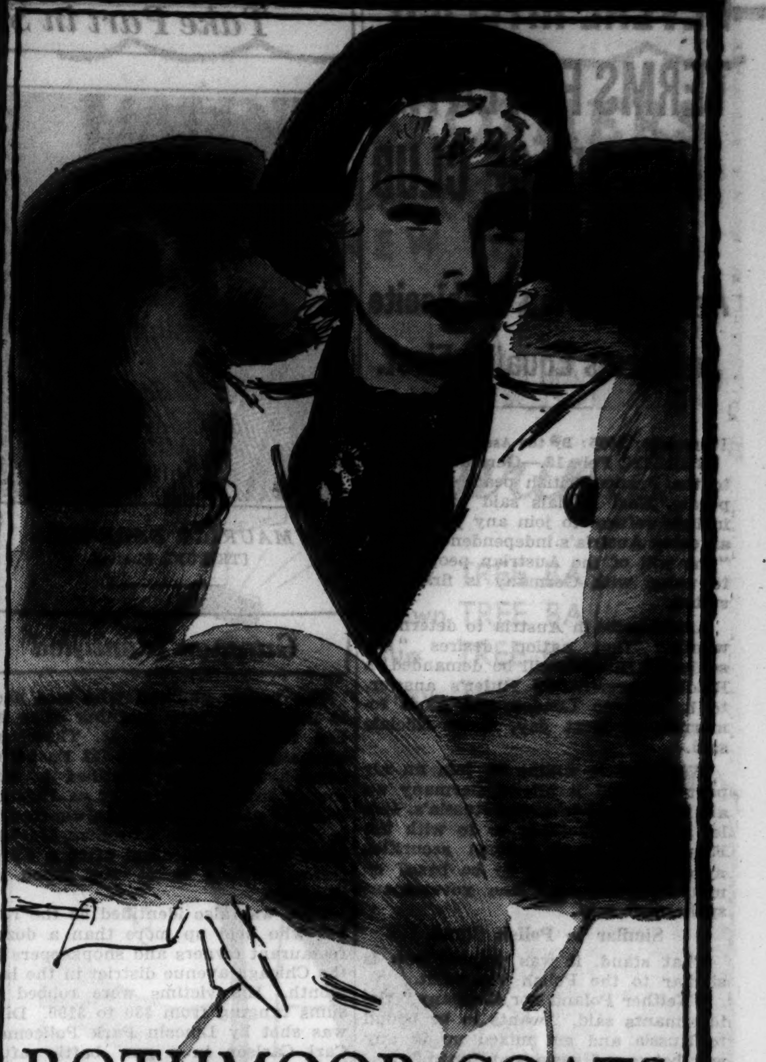

ROTHMOOR COATS
& Brucewoods that sold up to $65 at
$39.50
Rothmoors & Brucewoods that sold to $115 $69.50
Brucewoods that were $50—now $24.75
Coats of fascinating beauty, unstinted luxury—backed by long and honorable traditions of quality—now deeply, wonderfully reduced
Sizes 12 to 46 and half sizes 33 to 45—5th floor
Maurice L Rothschild
State at Jackson

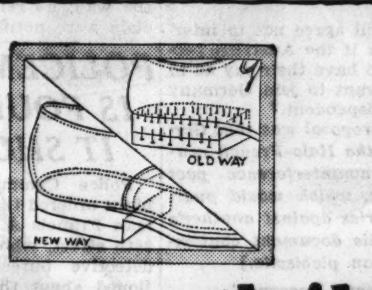

Osteo·path·iks
the flexible nail-less shoes that need no breaking-in
$7
They're made without nails—that's the key to Osteo-path-ik's revolutionary success. Because the heel is stitched instead of nailed, the entire insole is made in a single piece. That's why Osteo-path-iks can be so flexible—and yet always hold their shape. That's why they allow your feet unrestrained comfort, freedom to exercise—and still give perfect support
Osteo-path-iks for boys, $5—8th floor
Osteo-path-ik FOOT-FITTER
Maurice L Rothschild
State at Jackson

21 S. Wabash Ave. | 180 W. Monroe St.
68 W. Madison St. | 132 W. Van Buren St.
19 N. Clark St. | 131 N. Clark St.
Harding's JUST WONDERFUL FOOD
Open after theatre and all day Sunday

HASSEL'S
GENUINE CALFSKIN SHOES
Guaranteed 100% Solid Leather
$3.75

50 Smart and Conservative Styles at $3.75
$3.75
WARNING
Be careful where you buy shoes today. Many cheap substitutes for leather are used. Wear Hassel's 100% guaranteed solid leather shoes for safety.
Hassel's "New Deal" to Chicago men—all leather genuine calfskin shoes with real oak tanned soles for $3.75—the greatest value in Hassel's 57 years in the retail shoe business .. quality and workmanship that cannot be duplicated in Chicago at the price .. savings that are safeguarded by Hassel's guarantee of satisfaction or your money back.
Custom Made Shoes, Now $4.85 and $7.95
Dearborn & Van Buren N-W Cor.
Open Saturday Nights Until Nine

RICHMAN BROTHERS CLOTHES $22.50
GUARANTEED ALL-WOOL
RICHMAN BROTHERS
Opp. Palmer House 114-118 S. STATE ST. Open Sat. Eves. Until 9
8400 S. HALSTED ST. 4011 W. MADISON ST. 3220 LINCOLN AVE.
672-674 BROADWAY, GARY, INDIANA
Neighborhood Stores Open Tues., Thurs., & Sats., Until 10 P. M.

COUPON FOR TRIBUNE ACCIDENT INSURANCE POLICY

For New Policy or Renewal, $1.25 a Year

To secure the Chicago Tribune-Federal $7,500.00 Travel Accident Insurance Policy, or to renew for another year one previously issued to you, cut out and fill in the application below and send it with registration fee of $1.25 to Tribune Insurance Dept., Federal Life Insurance Co., 168 N. Michigan Ave., Chicago, Ill. Remit by money order or check payable to Federal Life Insurance Company. (During the first five years, as provided in the policy, the value of all specific indemnities increases 10% each year the policy is renewed.)

☐ NEW POLICY OR ☐ RENEWAL
Check here if you wish new policy — Check here if you wish old policy renewed

APPLICATION for $7,500.00 TRAVEL ACCIDENT INSURANCE POLICY
Issued to Readers of the Chicago Tribune

If Renewal, write Policy Number here. No. ....

(If you wish a new policy ALL QUESTIONS BELOW MUST BE ANSWERED. If you wish to renew a Policy previously issued to you, indicate above and fill in name, address and policy number.)

Do you apply for a $7,500.00 Travel Accident Policy in the Federal Life Insurance Company, issued only to Readers of The Chicago Tribune?.....
What is your Full Name?..........
Address? .... Number .... Street
.... City .... State
What is your Age?........Place of Birth?..........
Date of Birth? Month..........Day..........Year..........
Are you Totally Blind or Deaf?..........Are you Crippled to the Extent That You Cannot Travel Safely in Public Places?..........
What is the name and address of person to whom you want this insurance paid in case you are killed? (If not answered insurance will be payable to your Estate.)
Beneficiary's Name?..........
Relationship? ....
Address? ....
Do you certify that you are or will become a reader of the Chicago Tribune?..........
Sign your name here..........
NOTICE: Not more than one policy will be issued to any one person. Issued Only to Applicants Over 10 and Under 70 Years of Age.

REVEAL HITLER'S TERMS FOR ENTRY INTO PEACE CLUB

Asks Austrian Plebiscite and Arms Equality First.

[Copyright: 1935: By the Associated Press.]

BERLIN, Feb. 13.—Germany's reply to the Franco-British peace pact proposals, Nazi officials said today, will include refusal to join any pact guaranteeing Austria's independence unless "the will of the Austrian people" as to union with Germany is first consulted.

A plebiscite in Austria to determine whether that nation desires "anschluss" [union] will be demanded in Reichsfuehrer Adolf Hitler's answer, to be sent to London and Paris tomorrow or next day, these officials said.

While he is willing to join an air pact provided it allows Germany an air force equal to soviet Russia's, Hitler will have nothing to do with the French sponsored eastern securities agreement "if it is to be based on mutual assistance," the government spokesmen said.

Similar to Polish Stand.

That stand, it was pointed out, is similar to the Polish viewpoint.

"Neither Poland nor Germany," the informants said, "wants to be bound to Russia and get mixed up in any war between Russia and Japan."

"The reich," it was stated, "will coöperate with the western powers, but she cannot bind herself with Russia. A pact of nonaggression, however, might be possible."

Prepared in an atmosphere of feverish excitement and suspicion that France and England were laying some sort of trap for Germany, the Hitler reply, the informants said, may be summarized under five headings.

Five Nazi Terms.

1. The powers interested must agree to Germany's absolute equality in armaments before anything else can be talked about.

[The Franco-British proposals involved recognition of Germany's rights to arms equality, together with abolition of most of the military clauses of the Versailles treaty, but contemplated solution of this problem simultaneously with that of others.]

2. Germany will negotiate an air pact if her relations with soviet Russia are duly considered, and if England, France, Belgium, and Italy agree to consult with each other before any action is taken under it.

[The air alliance, as envisaged at London, would obligate each signatory to go to the immediate aid of another in case of attack by still another signatory.]

3. The reich will agree not to interfere with Austria if the Austrian people are allowed to have their say as to "whether they want to join Germany or to remain independent."

[The London proposal was that Germany adhere to the Italo-French central European noninterference pact drafted at Rome, which would guarantee all signatories against another's interference. This document contemplated no Austrian plebiscite.]

The "Eastern Locarno."

4. An eastern European security pact is not acceptable when based on mutual assistance.

[France's "Eastern Locarno," which she herself would guarantee, would bind the several adhering nations to aid another whose borders were invaded.]

5. The general question of disarmament is allied with the air pact and must be settled at the same time.

[The French and British proposed that all existing western European problems likely to menace peace—Germany's return to Geneva, the air pact, the armaments question, and the eastern and central pacts—be settled simultaneously.]

The tenor of Hitler's reply, drafted during several days of seclusion, already has been communicated to the British and French ambassadors in Berlin and, it was admitted, might be changed somewhat "before it is officially forwarded, since we do not want to throw any bombs into the present European atmosphere."

The specific points as summarized by the German officials may not be all specifically "stated in the note," they said, "but that is what the note means."

Hitler was represented as feeling that Austria really wants Nazi government and closer coöperation with Germany.

Britain Displeased.

LONDON, Feb. 13.—(AP)—Informed that a German spokesman had predicted Reichsfuehrer Hitler would make reservations in his reply to the Franco-British agreement, official sources said today that Germany must either accept or reject the agreement in its entirety. It was made clear that an only partial acceptance by Germany would not be agreed to by the British.

When Your Cough Hangs On, Mix This at Home

Saves Good Money! No Cooking!

If you want the best cough remedy that money can buy, mix it at home. It costs very little, yet it's the most reliable, quick-acting medicine you ever used. The way it takes hold of stubborn coughs, giving immediate relief, is astonishing.

Any druggist can supply you with 2½ ounces of Pinex. Pour this into a pint bottle, and add granulated sugar syrup to make a full pint. To make syrup, use 2 cups of sugar and one cup of water, and stir a few moments until dissolved. No cooking needed. It's no trouble at all, and gives you four times as much cough medicine for your money—a real family supply. Keeps perfectly and tastes fine.

It is surprising how quickly this loosens the germ-laden phlegm, soothes and heals the inflamed membranes, clears the air passages, and thus ends a severe cough in a hurry.

Pinex is a compound of Norway Pine, in concentrated form, the most reliable healing agent for severe coughs. It is guaranteed to give prompt relief or money refunded.

PINEX for Coughs

Take Part in Slaying of Bandit

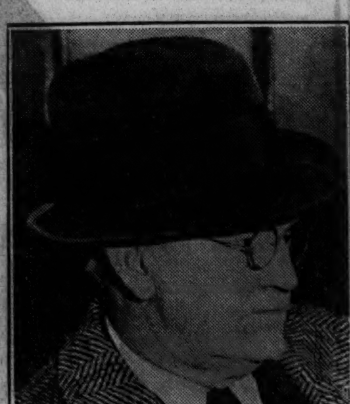

MAURICE BARRETT. [TRIBUNE Photo.]

POLICEMAN CARL CARLSON. [TRIBUNE Photo.]

Gunman Identified

The young gunman who was shot to death yesterday morning after he had robbed the John R. Thompson company's restaurant at 111 East Chicago avenue, was identified at the county morgue last night as Howard Dille, 19 years old, son of a contractor in Chesterton, Ind. A brother, Marvin, made the identification after a Chesterton railroad ticket was found on the body.

Dille was also identified as the robber who held up more than a dozen restaurant owners and shopkeepers in the Chicago avenue district in the last month. His victims were robbed of sums ranging from $30 to $100. Dille was shot by Lincoln Park Policeman Carl Carlson in a gun battle after Maurice Barrett, night manager of the restaurant, had grappled with him.

GIVES UP JUST SO HE CAN LOOK POLICE IN EYE

Leonard Dover, 34 years old, a mechanic of Chattanooga, Tenn., sought for escaping from the Tennessee state prison at Nashville, surrendered early yesterday to West Park Policeman William Harrington. Dover fled last Aug. 15 after serving 22 months of a five year sentence for robbery.

"It seemed like the cops were after me all the time," said Dover, describing his adventure in freedom at the detective bureau last night. "Everywhere I turned I saw policemen. They got on my nerves. It is not a case of my conscience hurting me, but I want to finish my sentence so that I will not have the feeling of being pursued."

The prisoner, who was employed in the penitentiary power plant, told how he carefully planned his escape. After placing a ladder in a convenient place near one of the walls, he turned off all the lights in the prison and scaled the wall, he related. The prison officials were notified of his arrest here.

POLICEMAN'S CAR IS FOUND WHERE IT SHOULDN'T BE

Police Commissioner Allman last night ordered the suspension of Policeman Francis A. O'Rourke, 2324 West 36th street, who was locked up at the detective bureau after being questioned about the use of his automobile by a robber.

The car was found in the possession of William Alexander, 19 years old, 7734 Drexel avenue, who had been named in the confessions of two other youths as a robber. O'Rourke asserted that he had sold the car to Alexander, not knowing that he was engaged in crime. He declined, however, to sign a statement, required of policemen in the regulations. This refusal was the basis for the suspension. O'Rourke is 34 years old and has been on the force for nine years.

JURY IN O'MEARA GAS FRAUD TRIAL IS DEADLOCKED

The case of Robert and Maurice O'Meara, brothers charged with conspiracy to defraud the state of $90,000 in 1930 motor fuel taxes, was given to a jury in the court of Judge Cornelius J. Harrington at 6:35 p. m. yesterday. No verdict had been reached at midnight, and the jury was locked up for the night.

200 N. Y. Buildings Hit by Porter, Elevator Strike

New York, Feb. 13.—(AP)—More than 200 buildings were without elevator or porter service tonight as a result of a strike by building service employés.

FRANCE ARRESTS GERMAN BARON AS SPY SUSPECT

Papers Seized in Home of Zita's Kin.

[Copyright: 1935: By the New York Times.]

PARIS, Feb. 13.—The arrest here today of Baron Ney Clement von Radowitz, once a well known figure in Parisian society and said to have been active in the Austrian wartime secret service, is believed to have uncovered a new international spy ring.

Pending his examination by magistrates tomorrow the baron is held on charges of fraud and failure to comply with an expulsion order which had been issued against him.

Six other persons, including a woman, whose telephone numbers and addresses were found in Von Radowitz's notebook, are sought.

Documents Found in Villa.

Von Radowitz occupied a mysterious villa in the suburbs where the blinds were always drawn. His suspicious comings and goings attracted the attention of the gendarmerie. In this villa documents were said to have been found indicating that Von Radowitz was conducting a secret information service relating not to France but to other European countries. He was arrested when leaving a small office in Paris and in his possession was found an order on a Paris commercial firm for 250,000 marks.

Baron von Radowitz was born in Prussia and is said to be related to the former Empress Zita. Originally a prominent officer in the former kaiser's army, he became involved in a scandal and left Germany to become a naturalized Austrian. Before the war he came to Paris and bought a princely residence here and a château in the country. He became a famous figure at race tracks and gambling casinos. He was seen much in the company of Yahne Argent, noted actress and now a Riviera night club matroness.

Made Visit to U. S.

Just before the war the baron returned to Austria, where, it is said, his guiding hand directed secret service activities. He traveled much in neutral countries, making a visit to the United States.

After the war he returned to Paris, but associated in the life of the underworld rather than in fashionable society. He was several times involved in frauds and finally was expelled from France. There is said to be some suspicion that he was concerned in the drug trafic and had been in America in this connection since the war.

U. S. CONSULATE IN CUBA DAMAGED BY BOMB BLAST

SANTIAGO, Cuba, Feb. 13.—(AP)—The United States consulate, located on the second floor of the Bank of Nova Scotia building, was damaged tonight by the explosion of a large bomb. The bomb exploded in the doorway of the building. The extent of the damage to the consulate was not immediately determined. The blast caused panic throughout the downtown section and troops were called to disperse street crowds.

Doctor Writes Farewell and Shoots Self in Head

Dr. A. W. Lakemeyer, 55 years old, 3924 Dakin street, a physician with offices at 4013 Milwaukee avenue, was in a critical condition at the Norwegian American hospital last night after he shot himself in the head in his office. The police learned he has been in ill health. A note was found directing that he be cremated and his ashes thrown to the winds.

Pep up at HOT SPRINGS

NATIONAL PARK, ARK.

Only $27.70 ROUND TRIP FROM Chicago

with 18-day return limit—season limit $34.65. Renew your energy! Build up your health at America's most famous spa. Marvelous health-giving water—all sports.

Horse Racing at Oak Lawn Jockey Club—February 22nd to March 29th.

Through Service Daily Illinois Central-Rock Island

HOT SPRINGS LIMITED leaves Central Station, Chicago, 6:05 p. m. Ar. Hot Springs 1:05 p. m.

Reservations—Information—Tickets

CITY TRAVEL-TICKET OFFICE 163 W. Jackson Blvd., Phone State 0313

MICHIGAN BLVD. TRAVEL-TICKET OFFICE Randolph St. Suburban Station, Phone Central 7340

TRAVEL & TOUR BUREAU 111 W. Washington St., Phone State 0313

CENTRAL STATION TICKET OFFICE Phone Harrison 7620 (Day & Night)

HYDE PARK TRAVEL-TICKET OFFICE 1544 E. 53rd St., Phone Hyde Park 0042

WOODLAWN TRAVEL-TICKET OFFICE 1415 E. 63rd St., Phone Hyde Park 0825

9-day completely arranged all-expense tours as low as $61.30 from Chicago. Go any day.

—USE COUPON— 40

J. V. LANIGAN
Passenger Traffic Manager
Illinois Central System, Chicago, Ill.

Please send full information about ☐ Low Fare to Hot Springs ☐ All-Expense Tours ☐ Hotel information.

Name........................

Address........................ 702X

ILLINOIS CENTRAL

ANTI-NAZI PRINCE EXPLAINS SAAR'S VOTE FOR REICH

Loewenstein Blames Fear and Misinformation.

The people of the Saar voted 90 per cent for immediate return to Germany in their recent plebiscite for three reasons: Fear for the Nazi reign of terrorism, fear of complete separation from Germany, and ignorance of the term "status quo."

These were the conclusions placed before 600 members of the Chicago Council of Foreign Relations yesterday by the exiled German nobleman, young Prince Hubertus Friedrich Loewenstein, vitriolic critic of the Nazi régime and leader of the campaign for "status quo" in the Saar.

"If the National Socialists had not been in power in Germany," said Loewenstein, "not 90 but 100 per cent of the people would have voted for immediate return, but if Nazi terrorism had not been used to coerce the population, less than 40 per cent would have voted for return.

Interprets "Real" Attitude.

"The real will of the population was certainly not to become separated from Germany, nor to become part of her again. The real will was to remain independent so long as liberty of thought, action, and science was suppressed within the German boundaries."

Describing Nazi terrorism preceding the plebiscite, he said that prosecution of the Catholic clergy had a large influence on the vote, as 72½ per cent of the population are Roman Catholics. Other Nazi methods were boycotting and blacklisting "status quo" adherents.

"Already," the prince said, "more than 10,000 persons have left the Saar because of the Nazi rule, and nearly all those who favored status quo eventually will leave. Moreover, we know that the Saar, economically a flourishing land, will finish its period of prosperity with return to Germany."

German Consul Objects.

Before the meeting Dr. Rolf Jaeger, German consul, tried to keep Prince Loewenstein from speaking by sending a series of dispatches to Dr. Walter Lichtenstein, president of the council, alleging that the speaker was a count rather than a prince, a Jew rather than an Aryan, and a Czech rather than a German.

Prince Loewenstein produced credentials from the league of nations, passport authorities and the Bavarian government showing himself to be a prince, a Catholic, and a Bavarian by birth.

HOLD UP OFFICE ON MOTOR ROW AND TAKE $1,000

With quick precision three gunmen yesterday raided the Lincoln Motor Car company's office at 2220 South Michigan avenue, menaced 10 employés and took $1,000.

Appearing at the alley entrance in an automobile, two of the robbers rushed in and lined up a group of mechanics, forcing them into the service department. In an inner office the third bandit trained a gun on Norman Mitchell, the cashier, and demanded the money.

Mitchell pointed to Miss Agnes Mitchell, a clerk, who is not related to him, saying she had the key to the strong box. Miss Mitchell, when threatened, opened the vault, and gave the robber the money. Daniel Ganey, manager of the office, was compelled to stand against a wall while the robbery was in progress.

GUNS BRISTLE AS AUSTRIAN CHIEFS HONOR RIOT DEAD

Troops Guard Church at Memorial Rites.

VIENNA, Feb. 13.—(AP)—Guarded by an imposing military force, Austria's highest officials today honored the soldiers and auxiliary troopers who fell in the bloody suppression of the Socialists a year ago.

The tramp of numerous regiments of marching troops and Fascist heimwehrmen resounded in Vienna streets as extraordinary defenses were thrown about the church in which Austria's government leaders made a brief appearance at a memorial service. An armed formation of police occupied all vantage points, and only 500 civilians were permitted in the rear rows of the church.

Spectators Kept at Distance.

A light snow fell as these officials went to the Central cemetery in which are buried the thirty-six who fell for the government cause. About 150 persons who were permitted to attend the cemetery commemoration were kept at a distance of 75 yards. The officials were shielded by shrubbery and their voices were carried by loud speakers. President Miklas and Chancellor Schuschnigg made brief speeches.

The graves of the Socialist victims of the rioting last year are scattered in other parts of the cemetery. Surviving relatives were permitted to visit these graves, but police, apprehensive of the tension during the anniversary week, refused to permit large groups to gather.

Socialist Is Slain.

A flourish of red flags and the death of a Socialist marked the first anniversary of the civil war. A government communique said the Socialist shot himself at Ottaking last night after being cornered by police while carrying a red flag in defiance of the authorities' orders.

Another version was that he was killed when several others, including two policemen, were wounded in an exchange of shots between police and marchers.

RUSSIA PROTESTS TO JAPAN ON SAITO'S SPEECH IN CHICAGO

[Copyright: 1935: By the New York Times.]

TOKIO, Feb. 13.—Soviet Ambassador Constantin Yurenev has protested to Foreign Minister Koki Hirota against an address delivered last Saturday to the foreign relations council in Chicago by Hirosi Saito, Japanese ambassador to the United States.

In that address as cabled here, Saito stated Japan's far eastern policy was designed to prevent the danger of political and military invasion of China by the soviet which had already, he said, brought Sinkiang under its influence. Justifying Japan's armaments, he also is reported to have said Japan must be prepared for eventualities until China's condition no longer tempted adventurous foreign nations. The context indicated Russia was the foreign power in question.

Ambassador Yurenev complained Saito in thus attacking Russia before American audiences was exceeding his duty as ambassador.

WOLF, $1,200,000 THIEF, WINS STEP TOWARD RETRIAL

Walter F. Wolf, former employé of the Continental Illinois National Bank and Trust company, now in Joliet penitentiary, where he was sentenced on Sept. 30, 1931, for the embezzlement of $1,200,000 from the bank, won a step in his fight for a new trial yesterday when Chief Justice Denis E. Sullivan of the Criminal court entertained a petition for a writ of error filed by his attorney, and ordered the state's attorney to file an answer within thirty days.

Wolf contends in his petition that bank officials promised him leniency if he would assist them in recovering some of the money, and that he pleaded guilty, but was given ten consecutive sentences of one to ten years "under duress and fraud and misapprehension." Attorney Ross Lee Laird contends this treatment gives grounds for a new trial.

Although Wolf pleaded guilty of taking $1,200,000, it was charged that his peculations totaled $3,666,929.

O/J

SPECIAL PURCHASE AND SALE

Fine Quality HAND MADE TIES

Made to Sell for $2.00 and $2.50

85c

From one of America's leading neckwear manufacturers who NEEDED CASH. We bought them for a song. The savings are yours.

OGILVIE & JACOBS
20 E. JACKSON BLVD. The Second Floor

O-G

O'CONNOR & GOLDBERG

$6.50

Introducing...

THE O-G MELBA OXFORD

another Spring origination in SUPERCRAFTED FOOTWEAR

High cut models with glove fitting qualities

BLUE . . . BROWN . . . BLACK

This model patented by U. S. Patent Office for O'Connor & Goldberg's exclusive presentation in Chicago

O-G STORES for WOMEN

Featured only in these O-G Stores

205 STATE STREET, South at ADAMS (Republic Bldg.)

4616 Sheridan Road
2748 Milwaukee Avenue
6348 Halsted Street, South
835 63rd Street, East
4040 Madison Street, West

O-G OUT-OF-THE-LOOP STORES ARE OPEN TONIGHT

O-G

OPEN TRIAL OF U. S. RESIDENT FOR SLAYING MOTHER

BELLEVILLE, Ont., Feb. 13.—(AP)—The story of persons hurrying through the night, the sound of blows struck and the discovery of a dying woman was related in court today as the crown opened its case against Harold W. Vermilyea, charged with the murder of his mother.

The 76 year old woman died soon after she was found last Oct. 4 near the home of her daughter, Mrs. J. A. Faulkner, wife of the Ontario minister of health. Two days later the 49 year old son was arrested at his home in Ontario, Cal.

Cross-examination of crown witnesses today centered largely around the electric lights that flickered along Bridge street and the obscured vision of those who, in the dark light, saw a man and a woman. Prof. V. P. Hunt, the first witness, said he heard "four to eight blows struck" and then saw a man running.

DUCHESS OF KENT TURNS ANKLE IN PORTO RICO VISIT

SAN JUAN, Porto Rico, Feb. 13.—(AP)—The Duke and Duchess of Kent arrived at San Juan's airport this afternoon from Trinidad to touch United States territory for the first time in their honeymoon tour of the West Indies. The duchess turned her ankle while stepping on a float at the airport from the amphibian plane, but was not badly hurt.

Reports Loan Association's $800 Stolen from His Home

Stanley Karowski, 1803 West Superior street, reported to the police last night that burglars had broken into his house and stolen $800, postal savings certificates for $670, two watches, and a radio set. The money, according to Karowski, was the property of the Eagle Building and Loan association, of which he is secretary. He said he had collected it and stored it at home before depositing it in a bank.

MRS. STEVEN'S Valentine Special

Watch her face light up and dainty finger reach when you present this Beautiful Heart box of Mrs. Steven's delicious Home Made Candies.

3 LB. HEART $1

Also a complete selection of plain and fancy heart boxes, all sizes, from

29c to $5.00

11 CONVENIENT LOCATIONS

6 W. Washington St.
29 E. Jackson Blvd.
34 No. Clark St.
Randolph I. C. Station
Van Buren I. C. Station
946 E. 63rd St.
2783 Milwaukee Ave.
4000 W. Madison St.
4750 W. Madison St.
481 Milwaukee Ave.
11058 So. Michigan Ave.

WARD OFF COLDS!

Fresh pasteurized milk provides vitamins, minerals and proteins that "build up" sound physical condition. That's why it helps to "ward off colds."

DRINK MILK TO AVOID "HIDDEN HUNGER"

MILK FOUNDATION—205 W. Wacker Drive, Chicago

A non-profit organization endowed to give out scientific nutritional facts.

KNOCK OUT COLDS IN FIRST ROUND

Give Colds No Chance to Wear You Down and Put You on Your Back!

Don't dally with a cold! It may end seriously—in the form of flu or pneumonia.

When a cold strikes, strike back with redoubled force. Depend on no mere makeshift remedies.

A cold calls for a cold treatment, not a preparation good for all kinds of ailments.

A cold also calls for internal treatment, for a cold is an internal infection.

Make Grove's Laxative Bromo Quinine your treatment and you have hit a cold a body blow.

Bromo Quinine is effective because it is a cold tablet made *expressly* for the treatment of colds and nothing else. It routs colds quickly because it is internal treatment, fourfold in effect.

First, it opens the bowels, an advisable step in treating a cold.

Second, it checks the infection in the system, a vital measure.

Third, it relieves the headache and fever.

Fourth, it tones the system and helps fortify against further attack.

Be wise and play safe! At the first sign of a cold go right to your druggist for a package of Bromo Quinine. Begin taking the tablets at once, two every four hours.

In 24 hours, if taken promptly, Bromo Quinine will have your cold licked.

Bromo Quinine contains nothing harmful and is safe to take. When you ask for it, insist upon getting what you ask for. The few pennies cost may save you a lot of worry and money.

GLENN PREDICTS DEFEAT IN 1936 FOR ROOSEVELT

Administration Tumbling, Says Former Senator.

BY PARKE BROWN.

Otis F. Glenn, former United States senator from Illinois, predicted yesterday that President Roosevelt will not be reëlected in 1936. He said that the national administration is tumbling down like a house of cards.

His forceful declaration brought a cheer of old time Republican vim. His audience was the Republican Round Table, a nonfactional group that for about four months has sought to keep the spirit of Republicanism alive in Chicago. It was at one of the weekly luncheons of this organization that Mr. Glenn spoke. Municipal Judge Lyle started the series, but the luncheons have grown so popular that all branches of the party now attend them.

The group is not taking any part in the present campaign. In fact, motions, resolutions, and indorsements are barred. For each luncheon there is a guest speaker, the rôle occupied yesterday by Mr. Glenn, who is being urged to run for the governorship next year.

Recalls World Court Defeat.

"Even the Democratic majority did not dare put America into the world court," he began, "and the immediate result has been to give new courage to the opponents of administration policies who had been reluctant to speak.

"There has been a definite breakdown of the power of the administration. Most recent is the break with organized labor. President Green of the American Federation of Labor and John L. Lewis, the greatest labor leader in the country, have broken definitly with the President. They both say that Donald Richberg, the administration mouthpiece in labor matters, is a traitor to organized labor.

"We find that in the house of representatives there is a new recognition of the duties and responsibilities of the members in action on the proposal to give the President a free hand in the expenditure of nearly five billion dollars.

Predicts Senate Analysis.

"We don't know what the final result will be, but when the bill reaches the senate, the only great legislative body where there is no gag rule, we can be assured it will receive thorough analysis.

"There are a million more unemployed now than there were at the end of the so-called Hoover depression. It can no longer be called the Hoover depression for only yesterday President Roosevelt reached the halfway mark of his term and the conditions that exist now cannot be laid at the door of his predecessor.

"At the halw-way mark there are double the number of families on the dole. At the half-way mark Gen. Johnson, himself, says in a written article that the NRA is like the dodo, not only dead but extinct. At the half-way mark seven brain trusters are dismissed sumarily and without notice.

"Business Still Afraid."

"At the half-way mark business is still afraid. At the half-mark no man tell what is the fiscal policy of this administration. At the half-way mark there is general agreement that the administration has been violating the constitution.

"America is wondering today what those black kowned men in Washington will decide on the gold question, involving as it does the repudiation of the debts of the government itself.

"If these things continue the whole structure of the administration will topple like a house of cards. I have believed and I believe now that Roosevelt will not be reëlected.

"With intelligence, common sense, and energy, in 1936 we should have a smashing victory in Illinois and in the nation."

Blomgreen Not a "Fusionist."

Those at the luncheon tables had another thrill when Sigfrid L. Blomgren in effect read himself off the "fusion ticket" headed by Prof. Paul H. Douglas, campus pink of the University of Chicago. Blomgren is running for the regular Republican nomination for city clerk and said he was put on the Douglas party ticket without his consent.

"There are only two words in our political vocabulary today that mean anything," he said. "They are Americanism and Republicanism. If you think you can plaster any label but Republicanism on me, just try it. I was born that way and I'll die that way."

Actress Is Accused

DOROTHY DEVORE.
[Acme Photo.]

Los Angeles, Cal., Feb. 13.—[Special.]—Accusing Dorothy Devore, film actress, of misconduct, a suit to set aside a property settlement brought by her former husband, A. W. Mather, wealthy importer of Los Angeles and Honolulu, is scheduled for trial here tomorrow. Mather charges in his complaint that the actress conspired with another man, Don Jacobson, in obtaining the settlement.

AUTO RAMS INTO REAR OF MOVING TRUCK; 3 MAY DIE

Gasoline Tank Explodes; Bursts Into Flame.

Three young people received such critical injuries that they are not expected to live, and a young woman was less seriously injured last night when the automobile in which they were riding crashed into the rear of a moving truck on Halsted street, near 167th street north of Homewood Park.

A dense fog is believed to have caused the accident. The impact of the crash caused the gasoline tank of the car, which was forward of the cowling, to explode and burst into flames.

Car Bears 1934 License Plates.

Those critically injured are Violet Huesinger, 18 years old, 2702 Chicago road; Harold Oldenberg, and Arthur Graham, 21 years old, of Beecher, Ill. All except Graham are of Chicago Heights. The first two were taken to the Ingalls Memorial hospital in Harvey with Miss Vanetta Hummel, 19 years old, 310 Park avenue, who incurred only cuts. Graham, owner of the car, which bore 1934 license plates, was taken to the St. James hospital in Chicago Heights. Graham's father is chief of police at Beecher. The address and age of the other youth were not known.

J. O. Frisco, 3108 Warren boulevard, the truck driver was uninjured.

Dies in Crossing Crash.

Harry J. Briscoe, 38 years old, a salesman living at the Y. M. C. A. at 4 East 111th street, was fatally injured yesterday when his automobile was struck by a locomotive of the Indiana Harbor Belt Line railroad at the Harlem avenue crossing near 95th street, west of Oak Lawn. Police believe rain and mist obscured his vision. Police said they learned that Briscoe's home is in Milwaukee.

Jay L. Crews Jr., 10 years old, 5401 Congress street, injured Tuesday when he fell from an automobile truck, died yesterday at the Frances Willard Memorial hospital. The boy had been playing in a neighborhood schoolyard, and as he was walking home for lunch was hailed by James Sapobice, 58 years old, 1222 Harrison street, a fruit peddler who knew him. The boy stood on the running board and was thrown to the street when the truck swerved in front of 5100 Van Buren street, and the rear wheel passed over his chest. The boy's father is an accountant for the Chicago park district.

County Toll Up to 99.

The death of Briscoe, the Crews boy, and one other yesterday raised the Cook county motor death toll for 1935 to 99. Within the Chicago city limits 83 have been killed this year in automobile accidents and 1,690 injured.

The other death yesterday:

Frank Stengel, 68 years old, 7543 South Halsted street. Died in St. Mary's hospital of injuries incurred Feb. 10 when he was struck by an automobile while crossing Halsted street at Milwaukee avenue. F. W. Blye, 37 years old, 8016 Maryland avenue, driver of the car, was not held by the police.

Mr. and Mrs. Barton Snow of Wheaton were in the Community hospital at Geneva, Ill., last night with serious injuries incurred when their automobile collided with an interstate transit truck late Tuesday night on Roosevelt road three miles west of Wheaton. Snow, who is manager of a Chicago railway supply house, received a fractured skull, leg, and fingers, and may lose the sight of one eye. His wife was severely cut and may have a fractured skull.

Driving in Center Lanes.

Both vehicles were using the center lanes of the four lane road. Merrill Seymour of Sioux City, Ia., the truck driver, who was uninjured, told police the Snow car swerved without warning into his trafic lane. Police believe a patch of ice may have caused the accident.

Jacob Schintgen, 24 years old, 1842 Touhy avenue, an ice wagon driver, was fined $6 yesterday by Municipal Judge James M. Corcoran of Evanston for having fictitious license plates on his car when it struck and injured two men on Jan. 21. Schintgen had purchased a used car and had not had the license plates transferred to him.

AVOIDABLE
Chicago's 1935 Trafic Toll

Over 98 per cent of the city's automobile accidents are of a nature physically impossible on an elevated highway.

F. A. MULHOLLAND IS PUT IN JAIL IN CONTEMPT CASE

Frank A. Mulholland, a real estate man with offices at 6 North Michigan avenue, was committed to "debtor's row" of the county jail last Monday, it was learned yesterday. He was jailed on a sentence of contempt of court by Superior Judge William J. Lindsay for failing to account satisfactorily for $8,400 in his accounts as receiver for six subdivisions in the Fox river resort section of Lake county, near Palatine.

As a real estate expert, Mulholland was named receiver in 1931. He served until Dec. 14, 1934, when Judge Lindsay removed him on complaint of beneficiaries of the properties that he was short in his accounts and took out too much for expenses and commissions. Mulholland was directed to make an accounting, but was unable to explain the shortage to the court's satisfaction.

Through his attorneys, Ira Hurley and Eugene Swigart, Mulholland alleged the money was used in sales promotion work and would be made up in the final liquidation of the properties. During his receivership, Mulholland collected $50,000 from time payment purchasers of resort lots.

HIJACKERS GET $20,000 CARGO; KIDNAP DRIVER

Three armed men last evening hijacked a truck, loaded with motor oil and cigarets, at 123d street and Western avenue, Blue Island, and drove it away after kidnaping the driver, Harry Zimmerman.

The truck is owned by the Willett company, hauling contractors at 700 South Desplaines street. The merchandise, valued at $20,000, had been picked up at a railroad station and was being taken to another station in Burr Oak.

Zimmerman said that the men were riding in a small automobile. He was forced into this and was taken to the outskirts of Hammond, where he was released by two of the trio. The third man drove away with the truck.

SENSIBLE LUNCHEONS
FOR BUSINESS FOLK
MODEST PRICES
MAIN FLOOR AND RATHSKELLER
MANY LIGHT DISHES
DELIGHTFUL ENTERTAINMENT NIGHTLY
Eitel's old HEIDELBERG
RANDOLPH NEAR STATE

MALING BROTHERS
HERE'S LAUNCHING OUR NEW 1935
TREE BARKS for Spring!
Black TREE BARK
Brown TREE BARK
Blue TREE BARK
Gray TREE BARK

$2.65

MALING BROTHERS
New Loop Store 34 S. State St. (Near Monroe)
Other Loop Store 231 S. State St. (Near Jackson)
4039 W. Madison St. 6320 S. Halsted St. 3249 Lawrence Ave.
3249 Roosevelt Road 3218 Lincoln Avenue 2764 Milwaukee Ave.
1335 Milwaukee Ave.

THE SWEETEST HEART for your Sweetheart

$1.25 TWO POUNDS

PACKED IN THREE DIFFERENT BOXES DAINTY AND RICH

Express your Valentine greeting to *her* with one of these beautiful hearts .... packed with two generous pounds of the delicious candies that only De Met's can make. Choice of three charming heart boxes .... especially designed for this romantic day .... dainty, yet colorful. She will like any one of them.

143 South State Street
5 West Randolph Street
332 North Michigan Avenue
11 West Madison Street
1 North LaSalle Building
64 East Washington Street

De Met's

330 South Michigan Avenue
Board of Trade Building
103 West Adams Street
69 East Monroe Street
314 West Madison Street

GUARANTEED CITY, SUBURBAN AND PARCEL POST DELIVERIES—Small Extra Charge.

Final REDUCTIONS

All merchandise offered is from regular stock
The prevailing prices represent final reductions

SUITS $28.50 — 163 were $55, 476 were $45, 381 were $40
COATS $34.50 — 74 were $65, 37 were $55, 49 were $45

Other Prices on Suits, Overcoats, Topcoats
$43.50 · $51.50 · $59.50

Slight Charge for Alterations
TAILORED AT FASHION PARK

SHIRTS . . . Were to $3.00 $1.95
All Shirts Full Shrunk

Broadcloth Shirts $2.65
Were to $4.00

NECKTIES . Were $1.50 and $2 $1.00
PAJAMAS . Were to $4.00 $2.35

HATS $5.35 · $6.85
Were $7 to $10

GREAT REDUCTIONS ON ALL FURNISHINGS, SHOES AND LUGGAGE

FINCHLEY
19 E. JACKSON BLVD., CHICAGO 564 FIFTH AVE., NEW YORK

Extra Comfort • No Extra Fare
to St. Louis
via the NOISELESS ROUTE

Fast, fully Air-Conditioned, C&EI's popular luxury trains take you through quiet Illinois farmlands over the Noiseless Route's "Boulevard of Steel", famous for smoothness. Complete rest and relaxation all the way. Superb equipment, courteous attendants.

Popular Luxury Leaders

Spirit of Progress—favorite midnight train. Leaves Dearborn Station, Chicago, 11:55 p. m. Arrives St. Louis 7:14 a. m.

Century of Progress—6½ hour daylight train. Leaves Dearborn Station, Chicago, 11:25 a. m. Arrives St. Louis 5:55 p. m.

C&EI Chicago & Eastern Illinois Railway

For tickets, reservations, etc., call or write C&EI *City Ticket Office,* 163 *West Jackson Boulevard. Phone WEBster* 4343.

ADVERTISE IN THE CHICAGO TRIBUNE

SOULFUL QUACK THRILLS LADIES; METHODS WEIRD

Gets Whisperings from "Spirit World."

[Continued from first page.]

dull red light glowing on the far wall, and seated himself at a small table.

Thrills for the Ladies.

His chiseled features, dark hair, and long lashed eyes appeared even more calculated to appeal to a feminine audience in the shadows. The reporter sat opposite him at the small table in the only other chair. The room's remaining furnishings consisted of a couch against the wall, spread with a cover of oriental design.

The room was heavy with incense. A young man associate of Parks had lighted fresh incense in the outer living room while the reporter waited for Medium Parks to finish "reading" another woman customer. Incense sharpened the psychic sense, the young henchman of Parks explained.

"You are certainly psychic," said Mr. Parks, regarding the reporter earnestly, then closing his eyes, sighing and shuddering with delicacy. "I'm getting all sorts of vibrations. You brought a great many spirits in with you when you came."

The reporter looked over her shoulder but the room appeared uninhabited except for her and Mr. Parks.

"It's very hard on me, being a psychic," Medium Parks confided. "When I get vibrations from spirits who were ill in this world, or they are trying to tell me about persons who have some disease, I often go through great suffering. At other times I just hear the voices."

Again he wriggled visibly, and sighed a gentle, lingering sigh.

"I receive strong vibrations now," he said. "I can't always distinguish between the living and the dead. Remember that when I call names. These vibrations have a fatherly feeling about them. Has your father passed beyond?"

A Call for "Dorothy."

The reporter said that he had.

"I think I hear the name Dorothy," he said.

"That is I," said the reporter, on inspiration.

"You see?" Medium Parks said. "I've already given you two demonstrations of psychic power. Now, I get the vibration of two children, in the living world. Do you have two children?"

"No."

"Do you have a sister who has?"

"Yes."

"That's it, then. Your father asks how they are. I see a wedding ring, where you are concerned," he said, watching the reporter shrewdly before he received vibrations as to whether the marirage had occurred or would occur. Then, "You are married?"

"Yes."

"Spirits" Are Prohibitionists.

"I see a cloud over your domestic situation. Your father tells me of it."

"Ah, yes," the reporter sighed.

"Does your husband drink? I thought so. I see a spirit hand brush a wineglass off a table. In the spirit world they say that they want him to leave liquor alone. I get a motherly vibration. Doesn't he have a mother in the spirit world?"

"No."

"Then it must be an aunt," he continued.

"No."

"A grandmother? I thought so. A grandmother. I feel a cancer condition. Did she have cancer? No? Well, some one who did have it is giving a message for him, but I can't quite get it.

They Ring the Bell.

Apparently Medium Parks had become nervous or irritated by his failure to interpret correctly what "the voices" told him. He declared that he had lost the vibrations. At that moment a tinkling sound was heard.

"Do you hear that?" he asked, glancing up at a light suspended from the ceiling, unlighted, against which beads hung. "That's just the 'forces' playing with the beads. They want us to know they're still here. Now, I have another vibration.

"Your father says you've had a lot to put up with. Yes, Dorothy, but you let things go on as they are for a while. I feel a grumbling condition about your husband. That shows his disposition is bad. You must be sweet and patient until Feb. 14, though."

"What about Feb. 14?" he was asked.

"The Forces" to Decide.

"On that day, if conditions have not changed before then, you will have an impression when you awaken which you must follow. You will know whether you should leave him. Maybe it will be through a dream, maybe not. But you will get a premonition. Act on it at once, that very day."

"But how can I be sure?" he was asked.

"If you're in doubt telephone me," he said. "I will explain it to you."

"Well, I did want to know what I should do to make my husband quit drinking," said the reporter, following Medium Parks' suggestions, "but I hadn't thought about leaving him. And you say that I will know when the sign comes, and that I must follow it?"

Wait for the Signal.

"Yes," he said, firmly but with compassion in his earnest dark eyes. "You might get it before Feb. 14, or conditions might arise you would want to discuss with me. But even if things seem unbearable, you can stand them until Feb. 14, if you don't have a sign before then. It will come then for certain.

"Meanwhile," he said, with a lingering glance, "you should come to me at least once a week. You have a nervous condition which should be remedied. Abdominal trouble, too. I can feel it. Yes. That's just nervousness. You want to maintain a spiritual calm. I can teach you how. Now, is there anyone else from the spirit world you would like to get a message from the next time?"

"Yes," said the reporter shyly, "Jim."

Good Old Jim!

"Ah—and is he a former sweetheart who's passed on?"

The reporter accepted the idea, and nodded sadly.

"Yes," said Mr. Parks, closing his eyes, "he was your soul mate. I get that condition. If you will come to one of my etherialization meetings some night, you will see him and hear him speak.

"You can't see the spirits' actual forms, but you see their soulstuff. That is why we call it etherealization. It is a rather whitish color.

"I'm sure I can get a message for you from this soulmate in the spirit world which would be helpful in solving your problems. And come back to see me for the treatments. I want you to study, too, as you're so psychic."

It's in the Breathing.

At the "development class" the next night, one of three night groups meeting at Parks' home, one woman who had been sickly for some time, and who also was "very psychic," was told by Parks to stop the left nostril at night and breathe through the right nostril. It would help her, he said.

He read a lesson on magnetism, how to tell whether another person's attraction for one is "spiritual, mental, or sensual." He asked any of them if they had been practicing demonstrations in learning just how others attracted them.

"Yes," said a man with pop eyes, staring at the medium. "I tried it. I tried thinking of Mrs. S. [he named the name of a woman in the 'circle'] but I couldn't make sure. I think it was mental."

Leaves Mr. S. Cold.

Mr. S. was along with Mrs. S. He appeared to take the news of his fellow mediumship pupil's "demonstration" rather coldly. Mrs. S. cast her eyes down and said nothing. Mr. Parks changed the subject. Then he turned out the lights and the various members of the circle told what they saw or felt in the dark.

Mrs. S., who was the star pupil of the small class, said she felt like a Chinese statue. Medium Parks said that was wonderful.

"I feel as big as this room and dead from the knees down," Mrs. S. said. "I've got my arms folded, just like those Buddhas you see, you know. The top of my head hurts. That's the only place I feel anything."

"Marvelous," pronounced Medium Parks. "You're well on the way to becoming a clair-sensient. That's even higher than a clairvoyant. You concentrate on it at home and maybe you'll get these same vibrations again. Go into the silence and sit alone and try to remember all you feel."

Always Have Healing.

At the close of the seance, and with the turning on of lights, Parks said:

"These classes always are accompanied by healing. The healing forces are with us whenever we meet. Don't you feel better, Mrs. S.?"

"Yes, I think I do," said the woman, now restored to a commonplace housewife after her experience as a Chinese Buddha.

She and Mrs. S. departed, ostensibly for the S. home, made so cheerful by "silences," thought waves, and Chinese idol sensations.

'Physical-Mental Healer' Wins Delay

Dr. Robert A. (Rad) De Lisle, one of those seized in drive on unlicensed practitioners, shown with his wife as they appeared yesterday before Municipal Judge Holland.

[TRIBUNE Photo.]

JAMES P. O'DONOVAN.

[TRIBUNE Photo.]

WEIRD 'GADGETS,' CARESSES TOLD AT QUACK TRIAL

O'Donovan's Methods Are Related by Woman.

"Captain" James P. O'Donovan, who styles himself a "professor of psychopathy" and has boasted of mesmeric and hypnotic powers by which he can cure human ills, went on trial yesterday before Judge Eugene J. Holland in the Municipal court on a charge of practicing medicine without a license.

A packed courtroom heard evidence that O'Donovan was wont to become so enthusiastic in his "suggestive therapeutics" that he caressed a woman patient and when she objected assured her that it was just a "friendly greeting."

The witness who told of this was Mrs. Charlotte Hermes, 30 years old, of 218 South Washington street, Naperville, an investigator for the state department of registration and education.

State Brings Complaint.

The department brought the complaint against O'Donovan in its campaign to stamp out quacks who prey upon the ill and distraut.

Mrs. Hermes testified that she first heard of O'Donovan when she found one of his pamphlets which flamboyantly described his curative abilities. The pamphlet did not mention "friendly greetings," she said.

O'Donovan, a dapper middle aged man with a scar above his left eye, watched the proceedings with the well worn "personality" smile he employed on his patients. He gazed approvingly at the women in court and shifted in their direction to give them the full benefit of the view whenever he fingered his small black mustache.

O'Donovan to Testify.

The state will conclude its case this morning. O'Donovan will take the stand in his own defense.

Mrs. Hermes, an attractive blonde, testified that she first visited the "professor" in his office at 224 South Michigan avenue on Jan. 14. She told him she had sharp, shooting pains in her shoulder and neck.

"He said a nerve in the center of my body was pressing on my heart," Mrs. Hermes declared, "and told me I needed hypnosis. He waved a pin before my eyes, but I suppose I didn't react the way I should have because I was perfectly conscious.

Wonders of Electricity.

"The next day I returned and he showed me a glass tube, which he said he had brought to his office after a special trip. He said I had neuritis. He connected the tube with a power socket and I could see what looked like electricity going through it. He told me the electricity would make me young and happy. He applied the tube to various parts of my body and I could feel the shock."

On Feb. 2, Mrs. Hermes continued, she returned for another "treatment," and learned O'Donovan had given up his office and was to be found at 1203 North Dearborn street. She went there and the "professor" showed her another "gadget," a small disk in a glass tube.

O'Donovan told her the disk was radium. He then plunged into his "professional" work.

Those "Friendly Greetings."

"He informed me he had to treat a gland under my arm," the witness testified, "and it was necessary for me to remove my dress. He said: 'Don't be afraid. I'm a doctor and have seen many women.' I took off the dress. As I sat on the day bed he leaned over and our noses touched.

"I asked if that was in the treatment. He said it was just a little friendly greeting."

O'Donovan continued with the "greeting" phase of his practice by leaning over again and kissing her, Mrs. Hermes stated. She paid him $14 for the three "treatments," she said, but the gallant O'Donovan hesitated when it came to giving her receipts.

Balks at Giving Receipt.

"He told me I was just a little country girl and apparently didn't trust him very much when I asked him for a receipt," Mrs. Hermes related. "He said he never kept accounts and wasn't in the habit of issuing receipts, but finally gave me one."

The second state witness was Bernard Gorman, 6545 North Mozart street. Gorman said he met O'Donovan last July when the "professor" recounted a "cure" he had effected in Springfield, Ill.

"He asserted he had restored sight to a blind woman down there and he wanted a little notoriety," Gorman said.

"Well, I guess he got it," the witness added, chuckling.

Gorman stated that O'Donovan offered to "cure" his neuritis and gave him treatments three times a week during last August.

"O'Donovan said it wouldn't cost me a nickel," Gorman testified, "but after one of the treatments he said he was using a very expensive oil in rubbing. The oil cost $40 an ounce, he told me, and he wanted to know if I couldn't give him a little money."

Rule on Testimony Today.

At this point, Attorney Eugene Bernstein, representing O'Donovan, objected to Gorman's testimony on the grounds that the state's complaint did not recite these incidents. Assistant State's Attorney William Kearney argued that the evidence was admissible as showing O'Donovan's "scheme to get money from people." Judge Holland announced he would rule on the objection this morning.

Yogi Roy, another of the quack brigade, who calls himself a "Hindu psychologist and herb medicine specialist," will be arraigned this morning for trial on a similar charge of practicing medicine without a license. It is expected that this hearing will follow O'Donovan's.

"Dr." Robert A. De Lisle, psychic, physical culture devotee and unlicensed chiropractor and palmist, pleaded not guilty to a like complaint yesterday morning and asked for a jury trial, which was set for Feb. 19.

LOANS

It's the cost that counts

If you are employed, it's easy to borrow money for personal or business uses, here or elsewhere.

But to borrow money where you can afford to pay the cost—that should be an important condition for you to consider—for, on loans, it's the cost that counts.

We suggest that you consider the various ways and places to borrow money. You will find that our charges are surprisingly low and the terms most liberal.

Come in and talk things over—or you may write or telephone (Franklin 5700).

$50 to $500 to $5,000

Member Federal Reserve System

Personal LOAN & SAVINGS Bank

Eighty-One 81 West Monroe

A million dollar Bank—doing SMALL things BIG

ADDED TO FELTMAN & CURME'S SALE

Genuine RING LIZARD $3.95

Graceful pumps, sandals and oxfords of genuine ring lizard, beautifully marked and matched. Fine quality, softer, more pliable than ordinary shoes of this type. Worth several dollars more.

Sizes to 9 Widths AAA to C

FELTMAN & CURME

TWO LOOP STORES

134 N. STATE ST. 39 W. VAN BUREN

NORTH: 3229 Lincoln Ave., 4710 Sheridan Rd., 1749 Howard St., 1011 Belmont Ave.
OAK PARK: 1119 Lake St.
EVANSTON: 619 Davis St.
WAUKEGAN: 116 S. Genesee St.
CHICAGO HEIGHTS: 1604 Otto Blvd.
HAMMOND: 441 State St.
NORTHWEST: 2748 W. North Ave., 2730 Milwaukee Ave., 1362 Milwaukee Ave., 3211 Lawrence Ave.
GARY: 551 Broadway
WEST: 3501 W. 26th St., 5942 W. 22d St., 3403 W. Roosevelt Rd.
JOLIET: 104 N. Chicago St.
MILWAUKEE: 234 W. Wisconsin Ave.
MADISON: 21 E. Main St.
SOUTH: 4742 S. Ashland Ave., 7857 S. Halsted St., 6359 S. Halsted St., 922 E. 63d St., 11133 S. Michigan Ave., 6707 Stony Island Ave., 4167 Archer Ave., 3003 E. 92d St., 3211 W. 63d St.

OLD GOLD SILVER - PLATINUM BOUGHT

It is an advantage to bring or send old gold to this reliable establishment, backed by 50 years of experience, and RECEIVE PROPER CASH VALUE. LICENSED BY U. S. GOVERNMENT

UNITED STATES SMELTING WORKS

THE OLD RELIABLE

39 S. STATE ST.

DR. OWEN'S Deodorizing Tooth Powder

50c CAN Special 37c

This Wonderful Powder ACTUALLY STOPS BAD BREATH

Dr. Owen's Deodorizing Tooth Powder contains an ingredient that gently, but quickly, dissolves the dead tissue that forms the coat on the back of the tongue. With this coating removed, the one big cause of "bad breath" is likewise removed. And it accomplishes this wonder of wonders without leaving even a trace of medicinal odor.

But more! Dr. Owen's stops bleeding gums, too, quickly, bringing sore, tender gums back to health and firmness. And, as a tooth cleaner, we've never seen a dentifrice that cleans or whitens teeth more beautifully.

FALSE TEETH BRIDGE WORK

Food particles collect in false teeth and bridge work, causing bad breath. We recommend Dr. Owen's Deodorizing Tooth Powder to overcome this common fault. Being non-abrasive, Dr. Owen's is perfectly safe for false teeth.

Walgreen DRUG STORES

FOR SALE

UNPAID LOAN PLEDGES

The ILLINOIS STATE PAWNERS ASSN., LTD., 140 NORTH DEARBORN ST.

Offers for Immediate Sale to the Public

365 Diamond Rings

Brilliant Blue White Diamonds, set in beautiful platinum and 18-k. white gold mountings. At a fraction of their original cost.

$10 to $1850

Many other beautiful pieces, including Diamond Bar Pins, Bracelets and Wrist Watches, Pocket Watches, Gold Cigarette Cases, etc.

At a Fraction of Their Original Cost

YOUR SATISFACTION GUARANTEED OR MONEY REFUNDED

Money Loaned on Diamonds and Jewelry

Member Chicago Assn. of Commerce

ILLINOIS STATE PAWNERS ASSOCIATION, Ltd.

140 N. DEARBORN ST.

On Dearborn Cor. Randolph

SECOND FLOOR PRIVATE SALESROOMS

Tell them you want GORDON'S

Martinis taste better when made with genuine Gordon's Gin. Ask for it at the bar.

THE HEART OF A GOOD COCKTAIL

NOW MADE IN AMERICA TO SAVE YOU MONEY

Mother!

Drive out Sonny's cold with 50% to 100% MORE MEDICATION in this deep-penetrating salve

NOT only do actual laboratory tests reveal that Penetro has from 50% to 100% more medication than ordinary cold salves, but also because of its base of old-fashioned mutton suet, Penetro goes deep within to drive out children's deep-seated colds quicker than anything you ever used before. . . It's stainless and snow-white, safe and pleasant for children and grown-ups, too. Ask for it by name, Penetro. 25c, 50c and $1 jars.

25¢

Use Penetro Drops for nose and throat to prevent colds and clear up cold-clogged nasal passages. They contain ephedrine. Approved by specialists. 25c, 50c, $1.00 bottles

PENETRO THE SALVE WITH A BASE OF OLD FASHIONED MUTTON SUET

Tune in Plough's "Lombardo-Land," Featuring Guy Lombardo's Orchestra, Wed. Night, NBC

ONE SWIFT AND SAFE PRESCRIPTION FOR RHEUMATISM

One supremely good prescription for rheumatism, sciatica, neuritis and lumbago when caused or aggravated by excess Uric Acid, as 90% are, is well and favorably known to live pharmacists all over America. Just ask for 8 ounces Allenru prescription and take as directed—it is swift and safe—often the pain and agony leave in 48 hours.

COLDS Creomulsion

Your own druggist is authorized to cheerfully refund your money on the spot if you are not relieved by Creomulsion.

Subscribe for the Tribune

Advertise in The Tribune

IL DUCE DELAYS REPLY TO DEFIANT ETHIOPIAN NOTE

Crisis Rests on Blame for Border Incident.

BY DAVID DARRAH.

[Chicago Tribune Press Service.]

ROME, Feb. 13.—The war crisis of Italy and Ethiopia dragged into disputes today between Rome and Addis Ababa as to whether Ethiopian tribesmen or Italians were the frontier aggressors. Meanwhile Premier Mussolini's mobilized legions are still awaiting orders in Sicily and Bari to sail to Africa.

The Ethiopian charge d'affaires, Negradas Yesus, had a half hour talk with Undersecretary of Foreign Affairs Fulvio Suvich. He delivered Emperor Haile Selassie's defiant message which had been made public last night in Rome, Paris and London. Yesus had first tried to see Premier Mussolini, who would not receive him. Suvich transmitted the message to Il Duce.

In response to Haile Selassie's four points declaring Italians the aggressors on the borders of Italian Somaliland, the Italian government spokesman tonight declared the Ethiopian attack of Jan. 29 precipitated the present crisis.

Report Troop Departure.

Still another border incident took place Feb. 2, he said. Five hundred Ethiopians he said, again attacked the Italians at Afdub, which was defended only by a noncommissioned officer and thirty-five native troops, who retired from their position in face of the attack.

The spokesman did not retract his statement of yesterday that no troops have yet been dispatched from Italy to Africa, but relatives of soldiers declared certain units already are on the way to Eritrea. Parents and relatives are flocking to Bari and Messima, Sicily expecting to see troops embark. Emotional scenes are witnessed at stations here as sons depart.

The government mouthpieces here say action is suspended on the frontiers, pending the outcome of pourparlers which are taking place between the Italian minister to Addis Ababa, Conte Luigi Orazio Vinci Gigliucci, and Emperor Haile Selassie I. Rome expects something definite within a few days.

No Backing Down.

After his talk with Suvich today, Charge d'Affaires Yesus, whose wife is an Italian, said his conversations had been most friendly, but that he had acquainted Suvich with the Ethiopians' determination to preserve their independence to their last drop of blood. The Ethiopians refuse to be moved by Italian threats of force, and they decline to apologize or make reparations for what they maintain is merely defense of their own country.

Persistence in this attitude by the Ethiopians leaves Premier Mussolini in the unpleasant position of either drawing back after having mobilized his troops, and so losing prestige, or else sending an expeditionary force against the Ethiopians.

War office officials believe Haile Selassie is unable to control his local races and therefore that Italian intervention is inevitable.

Suggest Neutral Zone.

ADDIS ABABA, Ethiopia, Feb. 13.—(AP)—The Italian and Ethiopian governments, it was reported here today, have agreed on the establishment of a neutral zone pending delimitation of the frontiers on Eritrea and Italian Somaliland. Reliable quarters said a boundary commission would be appointed to investigate the border situation.

Tribal Chieftains of Ethiopia Oppose Italy

Wearing his traditional lion's mane head dress, this Ethiopian tribal lord (center with shield) is shown with some of his riflemen. Similar leaders command native troops which have been clashing with the Italian colonials. [Associated Press Photo.]

SON OF KING GETS COOL RECEPTION IN NEW ZEALAND

Light Is Thrown Upon Ties of Empire.

[Chicago Tribune Press Service.]

AUCKLAND, N. Z., Jan. 15.—[By Mail.]—Prince Henry, duke of Gloucester and third son of King George V. of England, has left here after an extensive tour of Australia and New Zealand. His visit cast some light on the factors which hold the British empire together.

Many newspapers have commented on the demonstrations of loyalty which marked the New Zealand tour of the royal visitor, and this news has been transmitted to London. But some New Zealand journals have been more realistic. The special correspondent of one Auckland newspaper observing the attitude of the crowds which greeted the prince when he landed at the capital city, commented on the lack of enthusiasm, the thinness and the evident curiosity of the crowds.

All of this was true. It has been quite obvious wherever the duke went that he was more a showpiece than a symbol.

There May Be Reasons.

There may be reasons for that. The younger sons of King George are barely known to New Zealanders and do not move them to patriotic fervor. But the fact that in England any member of the royal family is capable of arousing immense demonstrations reveals the distance that these southern lands have moved toward a republican independence.

In Australia one incident alone showed how little the rank of the duke counted. At a ball in his honor in Brisbane, Queensland, a fireman on duty noticed the duke smoking. He approached the royal visitor and informed him that smoking was against the fire regulations and that he must stop. "Is that so?" said the duke and put out his cigaret.

The incident led to an uproar both in the ballroom and outside it. The ardent loyalists were loud in indignation, but a gleeful chuckle ran through Australia and New Zealand. In this incident it had been shown that the duke was no representative of the throne, but a man.

In New Zealand, too, the king's son suffered a setback. He decided to ride in a gentlemen's race at a country race track and was given the pick of the horses in the race. In many countries he would have been allowed to win, but here he was permitted to take the front most of the way and then beaten badly into third place.

Crowds Moved by Curiosity.

Obvious throughout the tour has been the fact that the motive of the gathering crowds which have welcomed the duke has been curiosity, the desire to see what a son of the king looks like at close quarters. Of the realization of bonds of nationhood linking a mother country and its offshoots there have been no signs.

Why? The truth is that today the name of England has come to mean some green and warm Utopia where all is pleasant and prosperous, where men are sure of work and women may dress ideally, where all the favorite sports are played and man is eternally free from care. England is no longer a land; it is a symbol of escape, of the sane world of reformers' hopes, of a place which was never on land or sea.

The royal family has no part in this dream and any representative of it cannot be accepted as part of it because he cannot fulfill the conditions governing visitors from Utopia. England remains a dream, and it is this sentimental attachment rather than any link of communion of interest which holds these southern lands fast to the British empire.

STAVISKY COLLAR BUTTONS BRING $15 AT AUCTION

PARIS, Feb. 13.—(AP)—Gold collar buttons which the late Serge [Handsome Alex] Stavisky once wore were bought for $15 each today by curio hunters who jammed a state auction sale of the swindler's personal belongings.

A bizarre collection of Stavisky belongings, including everything from children's toys to electric fans, went under the hammer to clear up the Stavisky estate, against which there are claims amounting to about $16,500,000, the sum which slipped through his hands over a period of six years.

One of the largest bids made was $36 for a set of golf clubs. Stavisky's battered hat brought $2.50. Stavisky's children, Claude and Jacqueline, will get back all their toys. Mme. François, their nurse, bought them for a song. Nobody bid against her.

BRITISH CABINET FACES CENSURE ON JOBS POLICY

Unemployment Aired in Commons Today.

LONDON, Feb. 13.—(AP)—The national government, its unemployment policy the target of an ever growing wave of protest, tomorrow will face attacks from both Labor and Liberal oppositions as the house of commons debates the Labor party's motion of censure.

The motion, ruled out of order earlier in the week, will declare the government has forfeited the country's confidence by its failure to deal with unemployment, while an amendment to be moved by the Liberal group terms the government lax and inefficient in this regard.

Unemployment on Increase.

Figures for the last month, showing unemployment had increased 240,000 to a total of 2,325,000, brought the new wave of agitation to a head. Trade figures released tonight showed exports slightly higher and imports slightly lower in January than in December, but the unfavorable trade balance was still nearly 2 to 1.

While demands for more resolute action against unemployment came, even from the government's own ranks, the house of commons gave second and third reading to the emergency bill relaxing the unemployment scales and sent it to the house of lords, where it will pass all stages tomorrow.

Meanwhile cold water was thrown on suggestions that former Prime Minister David Lloyd George, whose attempted political comeback is based on some "New Deal" principles, might join the cabinet.

Urge Cut in Imports.

Two powerful groups of Conservative members of parliament—the parliamentary committee of the Empire Industries association and the Conservative parliamentary agricultural committee—decided to urge on the government the need for an immediate and drastic reduction in foreign imports.

"A member who attended both meetings," said the Conservative Morning Post, "described the prevailing feeling as one of alarm."

Sir William Beveridge, chairman of the unemployment insurance statutory committee, declared in an address that "the problem of the decline of our major trades and the transition to a new order in Britain needs the whole strength and the steady attention of a group of the most important people in the government. It has never had attention under this government or any government before, of whatever party."

HASSEL'S
Sensational Record-Breaking
SHOE SALE

Included Are Hundreds of Expensive Real Hand-Turned Models

$2.95 Actual Values to $7.50

Here's the most thrilling, money-saving event of the year! Thousands of stunning, super-quality shoes are drastically reduced—many now priced at actually less than cost. Included in this big $2.95 double-value sale are hundreds of expensive, genuine Hand-Turned models! You'll find every smart style and material in this exciting sale—all marked down to only $2.95 for quick clearance, to make room for new Spring shoes. Satisfaction guaranteed!

Dearborn and Van Buren - N.W. Cor.

THE STORE FOR MEN
MARSHALL FIELD & COMPANY
For a limited time only—Field's famous Les-on 1-piece SUIT
Special—
Lisle $1
Wool (40%) $1.65

First Floor

The underwear sensation of last summer when we introduced it in lisle; and its success was repeated this winter when this famous suit was worked out in wool. Now, for a limited time only, we're putting very special prices on this comfortable garment. Brief, smart in its appearance, practically buttonless (there are only the two you see on the side) yet complete in its coverage. Lay in a supply now at these prices:

In a swiss ribbed lisle, $1
In a snug, warm (40%) wool, $1.65

Free THIS HANDSOME THERMOMETER!

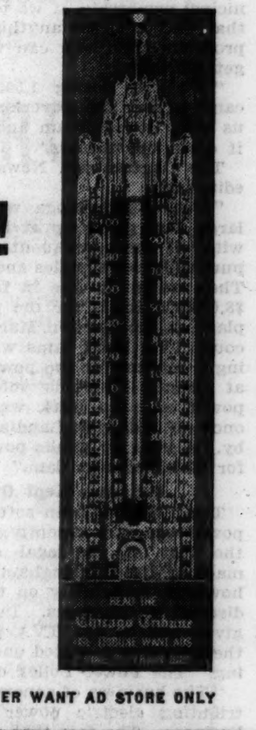

Strongly made and accurately calibrated, this handsome, bronze-finished thermometer can be used in any room in the house or on the porch or window frame. • All you have to do to get this thermometer is call for it at the Chicago Tribune want ad store in Tribune Tower, 435 N. Michigan Avenue. No obligation to you whatever. Distribution to adults only. Call for your thermometer today!

Chicago Tribune Want Ad Store
435 N. Michigan Avenue
THERMOMETERS DISTRIBUTED AT THE TRIBUNE TOWER WANT AD STORE ONLY

14,663 STORE CLERKS IN CHICAGO MAY BORROW FROM LOCAL

. . . and all other employed men and women in other salaried positions also qualify.

$25 TO $300 ON YOUR *Signature Only*
NO ENDORSERS
1 to 20 Months to Repay
CALL AND LEARN
LOCAL LOAN Co
UNDER STATE SUPERVISION

7 Convenient Offices:
7 W. MADISON ST. RANdolph 8400
1 N. CRAWFORD AVE. KEDzie 5900
8 N. OGDEN AVE. HAYmarket 4700
821 W. 63RD ST. ENGlewood 7800
1212 N. ASHLAND AVE. BRUnswick 3100
4013 MILWAUKEE AVE. AVEnue 1400
4701 N. WESTERN AVE. LONGbeach 2161

MATERNITY APPAREL SHOP
A Specialization for Mothers-to-Be
on the NEW, *Beautiful* THIRD FLOOR

Adjustable Girdles
endorsed by physicians

$3.98

The expectant mother cannot depend upon her regular corset. The Lane Bryant Maternity Girdles, planned for support, comfort and appearance, are a safeguard to your health and a boon to your figure. Their use assures a quick return to normal figure lines after confinement.

Adjustments made without charge upon request

Others Up to $10.98

NEW SPRING DRESSES $11.95

LANE BRYANT
101 N. WABASH AVE.

BETWEEN-SEASONS SALE
O-G SHOES for MEN

Featuring advance Spring styles, specially purchased. In season they'd be priced $5 and $6—Now on sale at

$3.65

They're all of extremely high quality and are appropriate for wear now or later.

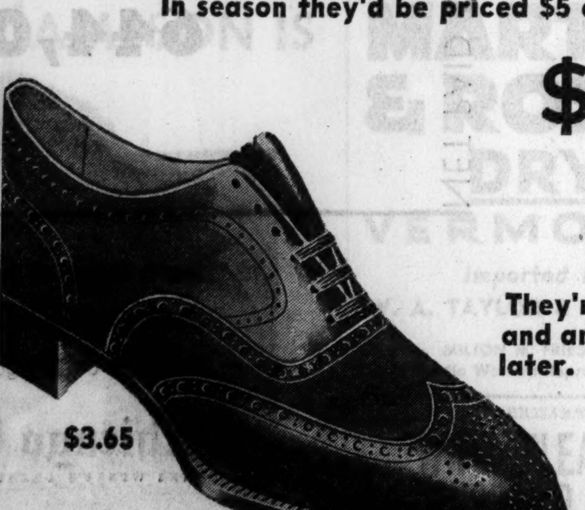

$3.65

$3.65

O-G STORES FOR MEN:
205 STATE ST., South
159 MADISON ST., West
4616 SHERIDAN ROAD
3300 LAWRENCE AVE.
6348 HALSTED ST., South
835 SIXTY-THIRD ST., East
4040 MADISON ST., West
2748 MILWAUKEE AVE.
1253 MILWAUKEE AVE.
3225 ROOSEVELT ROAD
THESE O-G STORES OPEN SATURDAY NIGHT

Black and Brown Calfskin, Vici Kids, Buckos and Burgundy Calfskins . . . in scores of smart new styles, quality-built of finest leathers to O-G's rigid specifications.
Every pair guaranteed.
SIZES TO 14 . . . AA TO E

O'CONNOR & GOLDBERG

WIN THE LADY'S SMILE, SEÑOR, WITH A BACARDI COCKTAIL MIXED LIKE THIS—

1 jigger of Bacardi
Juice of half a green lime
½ teaspoonful granulated sugar
Shake well in cracked ice

BACARDI
Avoid substitutes. See the bottle

A Schenley IMPORT

Schenley Import Corp., sole importer for the U. S. for Compañia Ron Bacardi, S.A.

A CLEAR COMPLEXION

Ruddy cheeks — sparkling eyes — most women can have. Dr. F. M. Edwards for 20 years treated scores of women who suffered from constipation. During these years he gave his patients a substitute for calomel made of a few well-known vegetable ingredients, naming them Dr. Edwards Olive Tablets. Know them by their olive color.

These tablets are wonder-workers on the bowels, causing a normal action, carrying off the waste and poisonous matter in one's system.

If you have a pale face, sallow look, dull eyes, pimples, coated tongue, headaches, a listless, no-good feeling, all out of sorts, inactive bowels, take one or two of Dr. Edwards Olive Tablets at night for a week and note the pleasing results.

Thousands of women and men take Dr. Edwards Olive Tablets — now and then — to keep fit. 15c, 30c, and 60c.

"My baby's COUGH STOPPED completely!" *thanks to* "MOIST-THROAT" METHOD

"Little Ann coughed so hard," says Mrs. Betty Kammerling, of Columbus, O. "Doctor said 'Pertussin.' The first spoonful soothed the irritation; in 3 days Ann's cough was entirely gone."

WHEN you catch cold, thousands of tiny moisture glands in your throat clog; their normal secretions thicken. Throat dries. Tickling starts—then you cough. PERTUSSIN quickens the throat's natural moisture flow. Infected phlegm is loosened and raised. Relief—so quickly!

PERTUSSIN
Tastes good, acts quickly and safely

EDUCATIONAL

HIGH SCHOOL
Complete in 12 Months
Our unique Outline—and—Lecture Method of instruction makes it easy for you to complete the full 4-year High School in just 12 months—preparing you for College entrance. Law, Nursing, C. P. A. and other professional schools.
PRE-LAW in 9 to 12 Months
Day or Evening Classes
LOW TUITION—TERMS ARRANGED
NEW SEMESTER MARCH 4
ACADEMY for ADULTS
30 W. Washington St. Franklin 0145

RCA PRACTICAL RADIO ENGINEERING
BROADCASTING OPERATING — SOUND SERVICING
Practical and theory training the industry recognizes. Day and evening classes start March 18.
R. C. A. INSTITUTES, INC.
1154 Merchandise Mart WHI. 7898

THE BROAD FIELD OF BUSINESS
requires trained men and women. Metropolitan graduates occupy important positions. Special secretarial course. Day and eve. sessions. Start any Monday. Free catalog.
METROPOLITAN Business College
37 S. Wabash Avenue. RANdolph 2637

RAY SCHOOLS *Art for Business Use*
Commercial Art, Photography, Advertising Copy, Layout, Lettering, Design, Color, Photo-Retouching.
MID-YEAR ENTRANCE—FEB. 18-25, MAR. 4.
116 S. MICHIGAN BLVD., CHICAGO, DEPT. T.

SPEEDWRITING
Beginners take 100-120 words a minute in 8-10 weeks. Not a machine. Both sexes. Low cost. Also Gregg, Munson, Pitman, Comptometry, Bookkeeping, Switchboard, Typing, Cashier. Big Loop School. Chicago Business College, 190 N. State St. Franklin 4122-3-4-5

CENTRAL Y COLLEGE
Junior and Senior College and High School courses for men and women. Day and evening classes. Low tuition. Free catalog and folder.
19 S. La Salle St. CENtral 6787

NU Northwestern University
Evanston and Chicago, Illinois. 8 Complete Schools. Downtown evening Classes. *Write for Bulletin.*

EDUCATIONAL

moser BUSINESS COLLEGE
Only *Four Year High School Graduates Enrolled*
Students May Enter Now. Bulletin Sent Free
116 S. Michigan Ave., Chicago, Randolph 4347

AERONAUTICAL UNIVERSITY
ACCREDITED. 2 YR. B. S. Degree Course in Aeronautical Engineering. Also Pilot's Ground, Master Mechanic and Administrative Courses. High school required for Engineering Course. Opportunities to earn. Day and evening classes now forming. Free Booklet.
School Has Highest Government Approval
CURTISS-WRIGHT BUILDING
1338 S. Michigan Ave. Chicago

ARMOUR INSTITUTE OF TECHNOLOGY
41st year. Courses in all branches of Engineering and Architecture. All student activities. Athletics.
Second Semester—Day and Evening School Now Starting.
Armour Institute of Technology
3308 Federal St. Telephone Victory 4600

AIR CONDITIONING
Investigate this fast growing field of opportunity. Day and EVENING classes. Courses in Radio, Drafting, Engineering, Electricity, Architecture. Accredited. Get Free Blue Book. Chicago Technical College, Dept. 34A—118 E. 26th St. Tel. Vic. 8376.

Gregg Stenographers
are paid a little more than the average stenographer. Business men find them worth the money. Investigate what this training can do for you. FREE BOOK of FACTS gives the interesting details.
THE GREGG COLLEGE, 6 N. Michigan Ave. Chicago, Ill. Phone State 1881.

ASK ABOUT OUR *Accountancy-Training*
BRYANT & STRATTON
18 S. Michigan Ave. Tel. Randolph 1575

DePaul UNIVERSITY
Liberal Arts—Law—Commerce—Music—Drama—Secretarial. Loop High School—Days and Evenings. Call, write or telephone Central 8194 for Catalog. 64 E. Lake St., Chicago.

TVA WILL FACE CRITICAL TEST AT CHATTANOOGA

City to Vote March 12 on Buying Power.

BY PHILIP KINSLEY.
[Chicago Tribune Press Service.]

Chattanooga, Tenn., Feb. 13.—[Special.]—Tennessee Valley Authority, the greatest government corporation, which threatens to eclipse in its spreading social program all the private power companies of the south, establishing the policy of public ownership in utilities, is facing a critical test at the polls in this city on March 12.

While the power companies are making Birmingham the stage for their legal battle against TVA, this is the scene of a last stand political battle of private ownership groups in this section against the encroaching shadow of TVA. A referendum is to be taken on the question of an 8 million dollar bond issue by the city to build or buy a plant which would use TVA power.

Knoxville and Memphis have fallen to the TVA enthusiasts and now Chattanooga, the center of conservatism, is threatened. It is necessary to the TVA program to get control of this power outlet, and it is equally necessary to the survival of the Tennessee Electric Power company and the holding company back of that, which has its roots in Wall street, to keep control.

Fight Brought Into Open.

"The honeymoon of TVA is now over," said one of the campaign leaders here. "At the beginning the power companies talked about coöperation in increasing the use of electric power and TVA said it was anxious to help the companies. Now they are openly at war in a struggle which has not only a southern but a national significance."

TVA is not moving a hand in the Chattanooga campaign openly. In fact, the public power leaguers who are backing the bond issue claim they cannot get the local office of the authority to do anything for them. Privately, however, TVA is in sympathy with the movement and the bait is held out to the people without denial by the authority that if they vote to coöperate with TVA they may get Chickamauga dam as the next reward[and also that the Electrical Home and Farm authority, the propaganda subsidiary of TVA, is about to expend its activities on a national scale and it may keep its office here if the people do the right thing.

The campaign ostensibly is between the public power league and the citizens and taxpayers' association. The opposition to the municipal plant is stressing the question of taxes. The public ownership people talk of the benefits to come from following Roosevelt and TVA.

Judge Pleads for TVA.

County Judge Will Cummings tells the people:

"If Chattanooga defeats the plan to get cheap TVA power through municipal ownership, if we tell Roosevelt that we don't care anything about his program, then how can we expect to get anything?

"We'll be losing 1,500 jobs. We can't expect the government to give us a lot of ice cream and then shove it down our throats."

The Chattanooga News says today editorially:

"Does Chattanooga want to see a large dam going up at its very door, with all the consequent employment, purchasing of supplies and equipment? Then we must vote in favor for the $8,000,000 bonds for the public power plant at the election March 12. How could TVA build dams without securing a market for the power generated at them? Memphis voted for TVA power and the work was started at once on Pickwick Landing dam nearby. A vote for public power is a vote for Chickamauga dam."

Program Kept Quiet.

The TVA has been soft pedaling its power program recently, evidently in the fear of the legal record being made at the Birmingham trial. It is, however, sufficiently on the record to disclose its purposes. In a pamphlet given out by the TVA press bureau the following is stated under the heading "The Power Policy of the TVA."

"The business of generating and distributing electric power is a public business. The fact that action by the authority may have an adverse economic effect upon a privately owned utility should be a matter for the serious consideration of the board in framing and executing its power program. But that is not the determining factor. The most important considerations are the furthering the public interest in making power available at the lowest rate consistent with sound financial policy, and the accomplishment of the social objectives which low cost power makes possible. The authority cannot decline to take action solely upon the ground that to do so would injure a privately owned utility."

QUIZ TEACHERS' CHIEF ON MANAGEMENT OF SCHOOLS IN ILLINOIS

Springfield, Ill., Feb. 13.—[Special.]—Members of the state senate today quizzed Robert C. Moore, executive secretary of the Illinois State Teachers' association, on the finances and management of school districts in the state in a meeting of the committee of the whole, on bills that would add 15 million dollars to the state distributive school fund. Illinois contributes only between 10 and 12 millions annually to its public schools, Mr. Moore said, while New York state contributes over 100 million dollars.

He said the distributive school fund should be increased to 30 millions at least. He said the method, whether by tobacco, grain sales, or corporation income taxes, should be decided by the legislators.

Under consideration were two bills, introduced by Senator Richard J. Barr [Rep., Joliet] and pending before the committee on education, that would increase the amount put annually into the common school fund. The additional amount of 15 million dollars would be taken from sales tax revenues and from the general revenue fund.

"Before we increase the size of the fund," said Senator Barr, "we should look carefully into its distribution. Counties north of the statehouse put in more than they get out of it. But among the millions that we are going to appropriate we should see if some can be given to the schools to keep them open."

SEVEN TEACHERS, IN SERVICE 34 TO 46 YEARS, RESIGN

Seven elementary school teachers who have taught in the Chicago public schools system for a total of 287 years will retire on pensions during the next four weeks. Their written requests to resign were accepted by the school board yesterday.

All were born in 1869 or 1870. Mary E. Hassett of the Mark Sheridan school heads the list with 46 years of service. The next is Elizabeth B. Britt of the Delano school, a teacher for 45 years, and the third is Agnes T. Spellacy of the Hedges school, with 44 years of service.

Mary A. Fanning of the Franklin school has taught 42 years, Ida A. Hegner of the West Pullman school, 41 years; Katherine A. Birmingham of the Madison school, 35 years, and Maude L. Farr of the Belding echool, 34 years.

N. Y. ARCHITECT'S BODY FOUND ON FIRE STAIRWAY

New York, Feb. 13.—[Special.]—The body of Winfield S. Weir, 84, a retired architect, was found today on a fire stairway just below the seventeenth floor of the Manhattan Life building. He had been dead several days.

The elderly man had apparently been injured in a fall on the stone steps. Trapped by the fire doors, which open into the building only on the ground floor, he had been unable to call for aid or to drag himself down eighteen flights of stairs.

SPOT CASH for OLD GOLD

Diamonds — Platinum — Jewelry — Gold Teeth — Silver — Pawn Tickets.
Organized in the Public interest.
Backed by 65 years of experience.

Licensed by the United States Government.

International Gold Company
55 East Washington Street
Corner Wabash Room 1222

RELIEF INQUIRY, G. O. P. DEMAND BEFORE NEW TAX

Illinois Leaders to Meet with Horner.

BY PERCY WOOD.
[Chicago Tribune Press Service.]

Springfield, Ill., Feb. 13.—[Special.]—Before the legislature rushes headlong to vote new taxes or bond issues for relief, in response to a mandate laid down in Washington, a comprehensive study of the problem of needs should be made, the Republican leaders in both branches of the assembly declared today.

Want Full Inquiry.

Senator Earl B. Searcy of Springfield and Representative LeRoy M. Green of Rockford, who guide G. O. P. forces in each house, will urge a thorough investigation of relief when Gov. Horner meets with the executive committees of the house and senate on Tuesday night to talk of a permanent legislative program which Washington has willed must produce three million dollars monthly, beginning with April.

The governor would like to see a program adopted by March 1. If tax increases are decided upon, the March 15 collections could thus be available for relief by April 1. Two plans are receiving major consideration at the moment—a bond issue backed by excess sales tax collections and additions to the sales and gasoline taxes. Under the latter scheme, the gas tax would be increased from 3 to 4 cents per gallon and the sales tax from 2 to 3 per cent.

Want Questions Answered.

Senator Searcy and Representative Green believe that three or four questions should be answered before the legislature decides what should be done. For example, are the methods of distribution as economical and efficient as possible? Could payments be reduced? Has politics played a hand in the selection of personnel? Is Washington allotting to Illinois its just share of relief funds? Finally, are three millions monthly sufficient, or should the figure be more or less?

Report on Relief.

Material for such research was furnished each member of the assembly today. In response to the provisions of a resolution sponsored by Representative Lottie Holman O'Neill [Rep., Downers Grove] and adopted by both houses, the Illinois Emergency Relief commission sent two voluminous reports to Springfield, one listing all employés of the commission in the state and the other giving a financial report.

Since its organization by legislative action on Feb. 6, 1932, to Dec. 31, 1934, the commission received $225,772,600.17, allocated $225,184,668.49, and made commitments of $223,722,778.30, the second report showed.

Analysis of the Figures.

"These commitments were distributed as follows:

Direct relief, $159,101,713.98, or 72 per cent; work relief, $27,829,203.88, or 17.39 per cent; salaries, $16,613,043.85, or 7.64 per cent, and expenses, $4,001,103.82, or 1.84 per cent.

Federal funds allotted the commission totaled $159,407,812.35; state receipts reached $64,314,565.95.

Cook county figures showed that $118,777,518.62 was spent for direct relief. $27,234,322.30 went for work relief, $13,119,226.35 for salaries, and $2,925,929.88 for expenses. Salaries and expenses thus totaled $16,045,156.23 or 9.90 per cent.

Commission employés in Cook county ranged from 1,582 for February, 1932, to 5,991 for November, 1934. Last December there were 9,179 persons employed by the commission in the 102 counties of the state.

Hijack Truck Carrying $3,000 Surgical Goods

A truck load of surgical dressings valued at $3,000 was hijacked yesterday by three gunmen, according to Arthur W. Berg, 2552 North Oak Park avenue, the driver. He reported to Chicago Lawn police that the robbers boarded his truck at State and 14th street. While two men took Berg in their automobile to 70th street and Hamlin avenue, the other robber drove off in the truck.

TO CINCINNATI IN 6½ hours ON "THE UNION"

Pennsylvania's popular afternoon flyer—Air-Conditioned Parlor, Dining, Lounge car, and Coach—

Lv. Chicago (Union Station) 1:00 P.M., C.S.T. (Daily)
Ar. Cincinnati (Union Terminal) 8:30 P.M., E.S.T.

All Pennsylvania trains stop in both directions at Cincinnati's two convenient Suburban Stations, Winton Place and Norwood.

OTHER FAST PENNSYLVANIA TRAINS TO CINCINNATI

Lv. Chicago (Union Station)	Ar. Cincinnati (Union Terminal)
10:00 A. M. C.S.T.	6:55 P. M. E.S.T.
9:20 P. M. "	6:10 A.M. "
11:55 P. M. "	7:55 A.M. "

For reservations phone CENtral 7200

PENNSYLVANIA RAILROAD

Now ...thanks to Walgreen's everyone may serve GOOD WINE with meals 98¢ ½ GALLON

You'll be pleasantly surprised at the mellowness and flavor of these well-aged American wines—Port, Sherry, Muscatel, Tokay.

Walgreen prices for these quality wines are remarkably low.

GALLONS.... 1.89
FIFTHS....... 49c

Valentine Wines from California

Walgreen DRUG STORES

Now Science Explains Why So Many People Past 40

Feel That They're Slipping—Losing Their "Grip" on Things

It's Often Nothing More Serious Than a Touch of "Acid Stomach"
HOW TO RELIEVE IT

About forty, many people begin to look *back* on life. They notice they've lost "snap." Worry. Think they're "growing old."

They have headaches oftener. Feel tired and low a lot. Are subject to stomach upsets . . . nausea.

Well, scientists say it may not be so bad as it looks. That the real cause, in a great percentage of cases, is a tendency to an acid condition of the stomach. A condition that follows years, perhaps, of faulty diet. *And that's very easy to relieve.*

Do This

The thing to do, according to doctors, is to neutralize the excess stomach acidity. Which is *very simple* to do.

When you have one of these acid stomach upsets, all you do is take Phillips' Milk of Magnesia after meals. And another time before you go to bed. Chances are, you will feel fewer headaches. Most of the pep and energy you think you've lost will come back. It's really remarkable.

Convenient New Phillips' Tablets

Take either the familiar liquid "PHILLIPS'" or the new Phillips' Milk of Magnesia Tablets — which you can carry anywhere. They're only 25c a big box, at all druggists! Also large family size, 200 tablets $1.00. Try them.

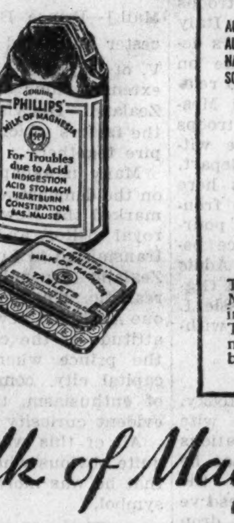

SIGNS WHICH OFTEN INDICATE ACID STOMACH

ACID INDIGESTION — LOSS OF APPETITE
AUTO-INTOXICATION — FREQUENT HEADACHES
NAUSEA — FEELING OF WEAKNESS
SOUR STOMACH — SLEEPLESSNESS
MOUTH ACIDITY

WHAT TO DO FOR IT

TAKE—2 teaspoonfuls of Phillips' Milk of Magnesia in a glass of water in the morning when you get up. Take another teaspoonful thirty minutes after eating. And another before you go to bed.

PHILLIPS' *Milk of Magnesia*

NET PAID CITY AND SUBURBAN DAILY CIRCULATION

644,000

First in volume of circulation and productivity for advertisers because it serves the people of Chicago and suburbs best.

Chicago Tribune
THE WORLD'S GREATEST NEWSPAPER

NEW WEAPON FOR FIGHTING COLDS

Pine Penetrant A Real Discovery

Don't take medicine for the relief of your cold! You can use this new pine penetrant to throw-off a cold without one drop of internal medicine.

You know, a "rub" is the most direct relief for any cold. But here's a new rub, with new speed—its action starts with the first breath. It's perfectly safe—it can be used full-strength on little children.

Pine Balm relieves a head cold in a few moments. A chest cold overnight. Its occasional use will be a comfort to you all through the winter.

It is *not* a mere surface rub for temporary surface warmth.

It is *not* an ointment that merely clears the head for a few moments.

Pine Balm is a penetrant that reaches the air passages, all the way down to the bronchial tubes. It relieves the congestion, and it relieves the soreness. Light colds often disappear after a single application. A more deep-seated cold requires longer treatment. But actual relief of that congestion is begun and felt within a quarter hour.

For an irritated throat, you simply swallow a lump of this truly remarkable preparation. In this respect, you will soon agree that no spray or gargle can compare with this treatment.

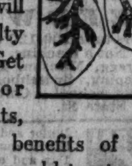

Local druggists now have ample stocks of Pine Balm and you will have no difficulty in obtaining it. Get a jar now, for twenty-five cents, and enjoy the benefits of this new, far-reaching cold treatment.

Ask today for Dr. Caldwell Pine Balm. Get the name right, and get the right product.

BEAT DOLE RIDER TO WORK BILL BY NARROW MARGIN

Will Reach Senate Floor Almost Unchanged.

[Chicago Tribune Press Service.]

Washington, D. C., Feb. 13.—[Special.]—The amendment to lop 2 billion dollars off the administration's "five billion dollar" work relief bill and substitute the straight dole was defeated today by the close vote of 12 to 11 in the senate appropriations committee, which concluded consideration of the measure and will report it out to the floor of the senate tomorrow.

The administration forces also scored another victory by the adoption of a compromise amendment, of uncertain effect, as a substitute for the proposal of Senator Pat McCarran [Dem., Nev.] for the payment of prevailing wages on all federal projects. McCarran's amendment, adopted last week but later withdrawn after a vote to reconsider, would have increased the cost of putting 3,500,000 men to work by more than 2 billion dollars and "defeated the purpose of the bill," witnesses testified.

Provides Tentative Increases.

The substitute, proposed by Senator Richard B. Russell [Dem., Ga.], and adopted by a vote of 14 to 9, provides that the President shall establish the prevailing rates of pay whenever an investigation discloses that the federal wages of $50 a month are affecting adversely the rates on work of a similar nature. The matter of making such an investigation and determination, however, is discretionary with the President, and the rates he may establish do not have to be uniform throughout the country.

McCarran did not press his amendment in committee when the Russell substitute was offered, but will do so on the senate floor. Many senators will favor it because of the American Federation of Labor's contention that the $50 month wage will undermine the established rates in private employment.

The amendment of Senator Alva B. Adams [Dem., Col.] to reduce the appropriation by 2 billion dollars and substitute the dole, will also be fought out on the senate floor. Senator Adams, who believes that a 5 billion dollar appropriation would be too much of a strain on the nation's credit, was encouraged by the fact that five Democrats joined with six Republicans in support of his amendment.

Kill Skilled Labor Rider.

The appropriations committee also struck out, without a record vote, an amendment adopted last week which provided for the letting of private contracts on all projects with a 10 per cent skilled labor cost. This had been adopted on representations from the Master Plumbers' association and the Associated Contractors of America that day labor projects carried out by the government had been wasteful and inefficient and constituted an unwarranted interference with private business.

Thus the measure, as it will be reported out to the senate, has suffered no material damage from the administration's standpoint since its gag ruled passage through the house of representatives. The senate committee cut out two whole sections of miscellaneous powers delegated to the President, but restored a sub section that gives him the power to acquire real property by purchase or the exercise of eminent domain.

Furthermore, the bill as it stands provides that the money shall be used in the discretion and under the direction of the President. The only limitation on this discretion written in by the committee is that projects must be "of a type such as is or may be authorized by law."

Carnegie Medal Asked for Man Who Saved Boy, 7

South Bend, Ind., Feb. 13.—[Special.]—Recommendation for a Carnegie hero medal for Lawrence Simpson, 25, who on Jan. 31 risked his life to rescue James Lingard Jr., 7, from the St. Joseph river, has been made by Herman Daake, of Rochester, Ind.

Society Girl to Wed Musician

Mrs. Natalie Conkling Armstrong, New York society girl, who has announced her intention to marry Francis Beck at Reno, Nev., dude ranch. Beck is a piano player in a Reno night club. Mrs. Armstrong recently obtained a divorce from Meylert Armstrong, New York millionaire. [Acme Photo.]

AGENTS EXPLAIN INCOME TAXES AT TRIBUNE OFFICES

Help Public Fill Out Returns to U. S.

Many taxpayers have been puzzled about the 10 per cent deduction which the government allows on earned income in figuring 1934 income tax returns, according to experts now on duty in the Tribune public service office at Dearborn and Madison streets.

For all taxpayers whose net income from all sources is not more than $3,000 the application of the 10 per cent deduction is automatic. In other words, all net incomes up to $3,000 are considered earned and subject to the reduction. Also, all persons whose net income, no matter how derived, is more than $3,000 may claim the 10 per cent deduction on $3,000.

Defines "Earned Income."

Earned income is described as salaries, wages, professional fees, or money received for personal services. The 10 per cent deduction may be claimed on earned incomes as high as $14,000, and the maximum deduction that can be made is thus $1,400.

Specific instances were used as examples. A certain man with $1,500 salary and $1,500 from interest on investments puts his total income at $3,000. From this he deducts a total of $100 for taxes paid and contributions made, leaving his net income $2,900.

All of this is subject to the 10 per cent deduction, reducing the gross taxable income to $2,610. Assuming that he is married and without dependents, he then claims $2,500 personal exemption and pays a 4 per cent tax on $110, or $4.40.

For $6,000 Income.

Another man, it was assumed, had a total net income of $6,000, derived $5,000 from salary and $1,000 from investments. Before figuring his personal exemption and credit for dependents he subtracts $500 from his net income, or 10 per cent of the earned portion. Another example was a widow with an income of $4,000 net from investments. She is permitted to deduct $300, or 10 per cent of $3,000, from her net income before claiming personal exemption.

In the case of a person with a net income of $2,000 the maximum deduction allowable for earned income would be $200. However, an executive with a $20,000 salary and a net income of the same amount would be permitted to deduct only 10 per cent of $14,000.

Those who are not certain about their own returns may obtain help from the deputy internal revenue collectors at the Dearborn street public service office, at Tribune Tower public service office, where beginning today a deputy collector will be on duty from 11:30 a. m. to 2 p. m., or at the offices of the bureau of internal revenue.

BEG YOUR PARDON

An item in last Friday's TRIBUNE gave the address of the Felz Motor Sales company incorrectly as 1143 Diversey parkway. The Wenzel Motor Sales company is located at that address. The Felz company is at 1132 Diversey parkway. The wrong address was supplied by the City News Bureau.

END U. S. PAY CUT; FIND THE TAXES, PRESIDENT SAYS

Warns Congress It Must Raise Revenue.

[Chicago Tribune Press Service.]

Washington, D. C., Feb. 13.—[Special.]—New taxes must be imposed on the nation to pay for the 16 million dollar pay boost which congress has just voted for all federal bureaucrats, President Roosevelt hinted today.

In a statement announcing that he had signed the pay increase measure, the President warned congress that it must be prepared to find new revenue sources from which the additional money can be raised.

Same Threat Faces Bonus.

Mr. Roosevelt thus fulfilled his often repeated threat that, if congress exceeds his budget estimates, it must raise compensating taxes. His position on the comparatively small pay increase is a forerunner of his stand on the 2 billion dollar soldiers' bonus, if it should be passed.

The 16 million dollar pay boost results from a restoration on April 1 of the last 5 per cent of what was once a 15 per cent pay cut. The President himself had proposed that the pay be restored on July 1, but congress pushed the date forward three months, taking an extra 16 millions from the taxpayers for the benefit of the bureaucracy.

The President's Statement.

"The President," Mr. Roosevelt announced in a formal statement which he read at his press conference, "has approved the joint resolution making appropriations for the federal communications commission, etc. This joint resolution also sets forward the date on which all government employés shall receive full salary from July 1, 1935, to April 1, 1935. This decision of the congress will, it is estimated, constitute an additional charge on the government of $16,000,000.

"It should be noted that this sum was not contained in the budget estimates and that consideration should properly be given to methods by which government revenues can be increased to meet this and any other new appropriations which tend to throw the regular budget out of balance."

Vote to Indict Messina as Kidnaper-Extortionist

Vito Messina, 28 years old, 2827 Polk street, was reported named by the grand jury yesterday in true bills charging attempted kidnaping and extortion. Messina was wounded and Tony Pinna, his companion, was killed on Feb. 7 when they are alleged to have tried to kidnap Louis Kaplan, owner of an automobile agency at 3152 Ogden avenue. Kaplan, who appeared before the grand jury, declared he paid Messina and Pinna $500 in 1930 after they had kidnaped him and that they were attempting to extort $10,000 more from him.

FOR SALE

. . . Genuine First Grade POCAHONTAS SCREENINGS

For Large Apartments or Industries

You can save over $1.00 per ton—many of our customers are doing it now! Remember—granulated sugar will sweeten your coffee just as well as loaf sugar.

PHONE US FOR INFORMATION

Seeley 4600—Austin 0761 OAK PARK—Euclid 6505

BUNGE BROS. COAL CO.

YARDS LOCATED NORTH SIDE, SOUTH SIDE AND WEST SIDE

"The pale leaf falls in pallor, But the green leaf turns to gold"
CHESTERTON

Invisible but *invincible!*

THE STURDY SPIRIT OF STUDEBAKER!

83 YEARS YOUNG . . . 1852-1935

THE same stamina that glowed in this old Studebaker advertisement of 1867 flames through the institution on its eighty-third birthday.

An ever increasing heritage of vigor, integrity and independence inspires Studebaker men in laboratory, in factory, in office, in sales room.

"Always give a little more than you promise" was the guiding maxim of John M. Studebaker, who opened a South Bend blacksmith shop with his brother Clem on February 16th, 1852.

Acorn Into Oak

How these founders of what is now the world's oldest vehicle manufacturer would thrill to see The President of today—one of the finest luxury cars in the world—but not at a luxury price. How they would marvel at The Commander with its speedway stamina and skyway style. How amazed they would be at the unmatched value of The Dictator . . . quality throughout in materials and craftsmanship in the best Studebaker tradition.

"For him in vain the envious seasons roll Who bears eternal summer in his soul" —HOLMES

A mixture of conservatism and progressiveness has kept Studebaker vibrantly alive during the past three-quarters of a century while thousands of competitive vehicle makers passed out of existence.

Guild-Built Cars

There is a guild spirit among the workmen in Studebaker plants. Three generations of craftsmen have built wagons and carriages and automobiles for the world. And at the same time (more than any other one group) they have built the city of South Bend. To a unique degree Studebaker is a car manufactured in every detail by substantial American citizens, by experts . . . conservative in their adherence to traditional standards.

Engineering Genius

On the other hand, the most progressive thinkers in automotive engineering, men of outstanding genius, have been attracted to Studebaker. Testifying to their ability are world

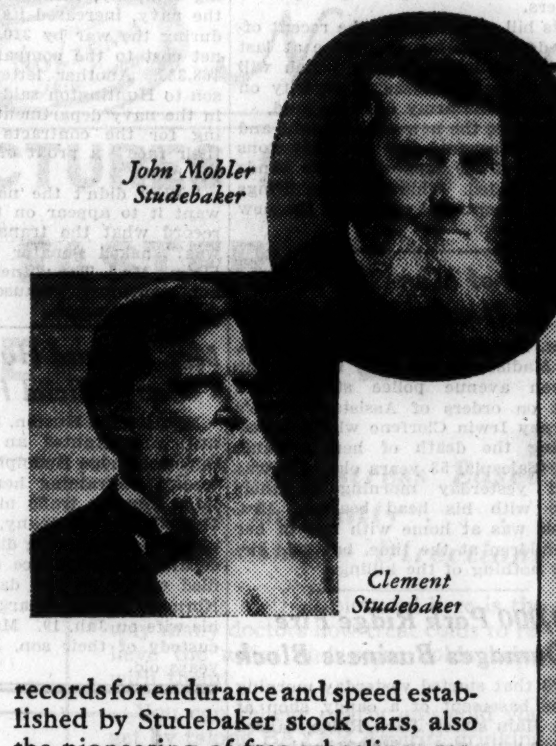

John Mobler Studebaker

Clement Studebaker

records for endurance and speed established by Studebaker stock cars, also the pioneering of free wheeling, carburetor muffling, automatic ride control, steel body construction and other advancements.

Latest, and one of the greatest, of these contributions to motoring is independent planar wheel suspension which gives you the Miracle Ride.

The new Studebaker cars make it easy to follow the injunction of J. M. Studebaker, "Always give more than you promise."

More Than We Promise

We promise you steel bodies of battleship construction, wide seats, luxurious equipment, free wheeling, powerful engines with low gas and oil consumption, compound hydraulic brakes, and a miracle ride. And you will find many more outstanding advantages. We promise you pleasure and pride and safety and economy in every President, Commander and Dictator. Owners repeatedly tell us that the cars excel our advertising.

"Through all my autumn dreams A future summer gleams Passing the fairest glories of the present"

Next Saturday will be Studebaker's birthday. May we have the pleasure of demonstrating the Miracle Ride to you with a third degree road test? Please phone for an appointment.

126 GAZETTEER OF THE ST. JOSEPH VALLEY.

THE GREAT CARRIAGE & WAGON FACTORY At South Bend, Indiana.

STUDEBAKER BROS.

The Arrangements for 1867 and 1868 are Complete.

Founded in 1852 with willing hands and stout hearts, but no capital. We have struggled upward, overcoming all discouragements, until to-day we employ

One Hundred and Thirty Hands,

And turn out MORE WORK than any other Wagon Factory in Indiana. We are willing to abide by the injunction "by their works ye shall know them." Let our works praise us; we ask no other indorsement. We claim to be

Unsurpassed in excellence of Workmanship and Material,

And we make our prices such that no prudent man will claim to undersell us. On this base we plant our flag, and here we propose to fight to the end. Confident of our ability we declare to all men that we will not surrender while a "shot remains in the locker," nor while we have the means to justify our proposed end, which we assert to be

ENTIRE AND UNCONDITIONAL SUCCESS.

Our reputation, our interests, "all we are and all hope to be," are involved in making good our pledges, and all we ask is that the public will give us a trial. If we are able, as we know we are, to maintain ourselves agains all opposition, we will vindicate our motto,

"LABOR OMNIA VINCIT."

Our stock is complete and perfect. Wagons, Carriages, Buggies, Sleighs, and all vehicles always on hand in great variety, or made to order with dispatch.

WORK FULLY WARRANTED.

STUDEBAKER BROTHERS.

THE 1934 VOTE

of American motor car buyers is found in this record of new car registrations. All cars are listed except the three which have a practical monopoly of the very lowest price field. Only one make selling at a higher average price than Studebaker had more registrations.

	1934 New Car Registrations		1934 New Car Registrations
Dodge	90,139	Willys	6,576
Pontiac	72,645	Hupp	6,566
Oldsmobile	71,676	Packard	6,552
Buick	63,067	Auburn	5,536
STUDEBAKER	41,560	La Salle	5,182
Terraplane	40,510	Cadillac	4,899
Chrysler	28,052	Reo	3,854
Hudson	19,307	Lincoln	2,061
Nash	14,315	Pierce-Arrow	1,740
Graham	12,887	Austin	1,057
De Soto	11,447	Continental	953
La Fayette	9,301	Franklin	360
		Miscellaneous	324

In its 84th year Studebaker is set to go up higher

[*Tune in Studebaker's Birthday Party with Richard Himber and his Studebaker Champions—Columbia Network next Saturday 9:30 P.M.; NBC Chain next Monday 8 P.M.*]

Michigan Ave. at 26th St. THE STUDEBAKER SALES CO. *of* CHICAGO Calumet 6480

6335 BROADWAY 7730 STONY ISLAND AVE. 4653 WASHINGTON BLVD. 3822 LAWRENCE AVE. 1834 RIDGE AVE., EVANSTON

CHICAGO
Mansfield Motor Sales—5850 W. Division St.
Herb Zipf Auto Sales—10554 Michigan Ave.
Pomeroy Motor Sales—6201-11 S. Western Ave.
Stag Motor Sales—5349 S. Ashland Ave.

SUBURBAN
BERWYN—Walter Schroeder Motor Sales, 6621 Ogden Ave
MAYWOOD—Pollitz Motor Sales, 107 Lake St.

SUBURBAN—Continued
OAK PARK—Warren Motors, Inc., 739 Madison St.
CICERO—Arrow Motor Sales, 5323-25 W. Cermak Rd.

ILLINOIS
Arlington Heights—Gaare Motor Sales
Aurora—Hobbs Motor Sales
Blue Island—Blue Island Garage

ILLINOIS—Continued
Chicago Heights—H. C. Wehrmann Motor Sales
DeKalb—Sawyer Motor Sales
Elgin—Elgin Auto Sales
Elmhurst—Bright Auto & Repair Co.
Glen Ellyn—Avenue Garage
Highland Park—Mather, Inc.
Naperville—Perry's Auto Shop
St. Charles—Hotel Baker Motors
Waukegan—Conzelman Motor Co.

ILLINOIS—Continued
West Chicago—South Side Garage
Woodstock—Burton Motor Sales

INDIANA
Crown Point—Meeker & Clausen, Inc.
East Chicago—East Chicago Garage & Sales, Inc.
Hammond—Fred Lute Automobiles
Highland—Grimmer Garage & Sales
Whiting—Illiana Super Service

For the perfect DRY MARTINI

MARTINI & ROSSI DRY VERMOUTH

Imported by W. A. TAYLOR & CO., N. Y.

MILTON M. FRIEDMAN
Middle Western Representative

Tiger King STAR OF THE YEAR'S BEST PICTURE* THINKS JOHN JAMESON IS *best whiskey*

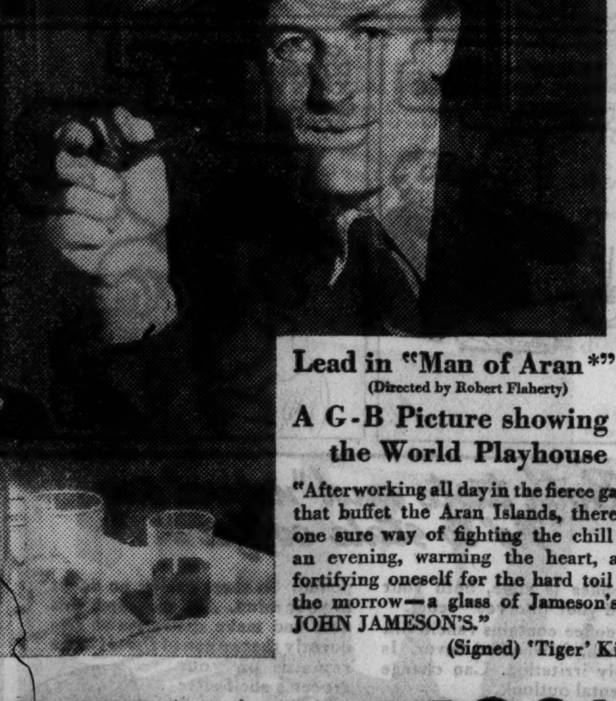

Lead in "Man of Aran*"—
(Directed by Robert Flaherty)
A G-B Picture showing at the World Playhouse

"After working all day in the fierce gales that buffet the Aran Islands, there is one sure way of fighting the chill of an evening, warming the heart, and fortifying oneself for the hard toil of the morrow—a glass of Jameson's—JOHN JAMESON'S."

(Signed) 'Tiger' King

JOHN JAMESON IRISH WHISKEY

Imported by W. A. TAYLOR & CO., N. Y.

[ADVERTISMENT]

WIFE PLEASES HUSBAND BY LOSING 50 POUNDS

Married ladies who are fat should listen to Mrs. Lillian J. Wilson, 30 Lafayette St., Roslyn, Pa., who in telling of BonKora, the detoxication method, says: "My husband didn't believe I could reduce. Now he is as pleased with my new figure as I am. I lost 50 pounds in 11 weeks and reduced my hips 10 inches, waist 7½ inches and bust 14 inches. I used to tire easily, but now I have plenty of energy and since reducing my skin is not a bit wrinkled." In overweight, a toxic condition, overeating, drinking or faulty elimination is responsible 95% of the time and those so troubled should use BonKora, the detoxication method of driving poisons out of the system so the body organs function normally. Excess fat is then thrown off naturally. BonKora contains no harmful drugs. It is easy to take, inexpensive. Get rid of your fat the BonKora way. Your druggist will supply you.—Adv.

WILEY DESCRIBES BREAK, CRASH OF DIRIGIBLE MACON

Commander and 80 of Crew Put Ashore.

[Continued from first page.]

The first time she was dropped from 2,700 feet to 1,600 feet and shortly before disaster overtook her she had been lowered to 1,250 feet.

Control of Ship Lost.

"A moment later a jar was felt and inquiry developed that the wheel had slipped out of the elevator man's hand," said Commander Wiley. "The ship took a bow up inclination and rose with the elevator man apparently losing control.

"I received immediately a telephone report from aft that No. 1 cell was gone. All ballast and emergency fuel in the after part of the ship were dropped. Gas was valved from the forward gas cell in an effort to regain control.

"But the inclination of the ship had reached 25 degrees and she ascended rapidly.

"The engines were slowed immediately the ship took the up angle in order to keep from ascending too high and to relieve the strain on the structure caused by the operation of the rudder and elevators at the high air speeds.

Outer Covering Torn Away.

"I surmised that the structure was damaged over No. 1 gas cell in the locality of the fins so I endeavored to reileve the strain on that part of the ship's structure. Reports were soon received that the ship's outer covering was gone over No. 1 and 2 gas cells, and although ocassionally the inclination was reduced considerably, it could not be kept to a small angle.

"Meanwhile, the ship began to descend from the altitude of 4,000 feet it had reached. I expected to get the ship under control with the engines and the one rudder that was reported functioning.

"From about 3,000 feet down the ship descended at an average rate of 300 feet a minute, and despite dropping all ballast and endeavoring to drop airplanes from the airplane hangar, the descent continued.

"The angle of inclination, which had become as low as 10 degrees, again increased as the stern hung down toward the water."

Engines Are Reversed.

Realizing that it would be impossible to stop the descent, the skipper gave the signal for the engines to be backed. This was done, he explained, to halt any forward motion so the ship would not hit hard when it landed on the water.

He previously had passed word along to the engine crews that when he gave the signal to reverse engines that they were to abandon their posts.

The emergency signal to stand by to abandon ship had been given the crew immediately after the casualty, the commander said. About three minutes after the tragedy he had told the radio to send out an S. O. S.

"The stern hit the water with a jar and I told every one to get out of the control car and jump before the car was submerged," Commander Wiley related.

"Every one was out before I climbed out a window and poised to jump. As soon as we were in the water, the rubber lifeboats which the crew had prepared were floating around and we swam to them.

"After getting into a boat and assembling five boats, we picked up a number of men out of the water and endeavored to stay close to the airship as several men were observed aboard, on top and in the nose.

"The ship sank slowly, stern first, crumbling from the action of the swell. We had a number of flares, and a number had been dropped overboard from the control car."

Wiley Commends His Men.

At Sunnyvale Commander Wiley amplified his earlier statement.

"The crew at all times gave me quick reports and did things they knew they should do without awaiting orders," he said.

"We almost succeeded twice in getting the ship back on an even keel.

"The crew manned all engines immediately after the first warning, and I wouldn't be surprised if some of them thought it was a thrill, anyhow.

"As an example of the way they did their business the elevator man in the control car held his wheel until I told him to let it go. When he released his hold it spun around two or three times, indicating that he had a firm hold on it."

There is no use salvaging the airship wreckage, he said, declaring it would be of little value. The only thing saved was the quartermaster's notebook.

The crew was dismissed until tomorrow, when an effort will be made to determine the cause of the disaster.

Cruisers Search for Men.

The two missing members of the crew were sought by four cruisers who patroled the ocean surface for many miles about the vicinity of the disaster, but found no trace of them.

The lost men were Ernest Edwin Dailey, radio man of North Bend, Ore., and Florentino Edquiba, Filipino mess sergeant.

Another survivor of the Macon, M. C. Miller, aviation chief machinist's mate, of Minden, Neb., told of the excellent discipline and lack of excitement in those climactic moments when all hands knew they were dropping into the ocean.

"So far as I remember there was no excitement when the Macon hit the water," said the chief of the craft's engineering department. "We were all at our posts and doing our work. Those of us inside the ship on our jobs had no way of knowing exactly what was going on.

Los Angeles Out of Service.

The only large dirigible the United States has left is the Los Angeles, which was part of the war reparations received from Germany in compliance with armistice terms. Navy authorities recently decided to put it in operation again after decommissioning it in 1932. It is now at Lakehurst, N. J.

The Macon was christened at Akron, Ohio, on March 11, 1933, by Mrs. W. A. Moffett, widow of Admiral Moffett, who was lost in the Akron disaster during an electrical storm. It had been in the air nearly the same number of hours as had her ill-fated sister ship.

The Macon had been in the air 1,682 hours before she set out from her Sunnyvale base to take part in the naval maneuvers. The Akron had a total of 1,575 flying hours in the year and a half she was in operation, including the flight on which she crashed.

The navy's third large dirigible, the Shenandoah, which was wrecked in a storm in Ohio with a loss of 14 lives in 1925 after two years' operation, had 1,277 flying hours. The Shenandoah was the first airship ever built in the United States.

Besides these three disasters there have been twelve other major dirigible crashes in the last 23 years which took a toll of 261 lives.

The Macon had aboard two other survivors of the Akron in addition to Commander Wiley. They were Eugene Erwin and Richard E. Deal, enlisted men. The three were the only ones of the 76 passengers who escaped. Commander Wiley was swept out of the control car by a gigantic wave, the unusual occurrence saving his life.

Every Device in Equipment.

Every known device for guidance and communication was included in the operating equipment of the Macon. Like a huge flying hotel, she was equipped for every need of her officers and crew. A maximum speed of 84 miles an hour could be attained from the 12 cylinder airplane motors, four on each side of the 784 foot ship, which developed 4,480 horsepower.

A naval court of inquiry to investigate the crash was announced today by Admiral J. M. Reeves, commander of the fleet, consisting of Rear Admiral Orin C. Murfin, Capt. W. R. Van Auken, and Capt. H. K. Shoemaker as members, and Commander T. L. Gatch, judge advocate. The court will convene on board the U. S. S. Tennessee tomorrow.

Macon Disaster May Put End to Naval Use of Dirigibles

[Chicago Tribune Press Service.]

Washington, D. C., Feb. 13.—[Special.]—Two investigations, which are expected to decide the fate of lighter than air craft in the navy, were launched today into the crash of the dirigible Macon.

Rear Admiral Ernest J. King, chief of naval aeronautics, announced that a naval court of inquiry will be summoned within "two or three days" by Admiral Joseph M. Reeves, commander in chief of the fleet. Chairman Carl Vinson [Dem., Ga.] of the house naval affairs committee said his committee will conduct an inquiry of its own when the naval investigation is completed.

The announcements came after President Roosevelt and congressional spokesmen joined in expressions against continuance of air ship experimentation for the present. Other administration leaders said the Macon disaster had not set them against further experimentation.

Roosevelt Prefers Planes.

President Roosevelt, who followed news of the Macon in his study until early in the morning, said he had no thought of asking congress to replace the Macon. Even if funds were available he said he would prefer spending the money for 50 long range scouting planes rather than for a dirigible.

The President expressed himself as regretting the loss of the Macon, from which the navy had learned much. He said the navy had done a good job in rescuing all except two of the crew.

President Roosevelt also said that he was making no request to congress for funds to construct a dirigible for commercial purposes. The federal aviation commission recently recommended in a report the construction of a large commercial airship and a smaller one for navy expermentation.

Swanson Has Open Mind.

Secretary of the Navy Swanson said that the navy had "not yet made up its mind" as to future dirigibles. He pointed that he had never recommended construction of one since becoming secretary and yet has to be convinced of their practicability.

Chairman Vinson, who only twelve hours before the Macon crashed, had announced he would sponsor a bill for two new navy dirigibles, today expressed the view that the disaster "sounded the death knell of dirigibles." He said he would at least withhold his bill until congress has made an inquiry.

FRANCE TO FLOAT BONDS TO BUILD 4 NEW WARSHIPS

[Chicago Tribune Press Service.]

PARIS, Feb. 13.—The French government advanced a step today in the realization of its naval building program when it filed a bill in the chamber of deputies for construction of a 35,000 ton battleship and three destroyers.

This bill puts teeth in the recent official declarations that France at last is going to build a navy which will correspond to its ideas of security on the sea as the army does on land.

To finance the new dreadnaught and three destroyers—two of 1,500 tons and one of 800 tons—ten year bonds will be floated. This provision brings out the exceptional nature of the new naval bill.

Widow of Man Clubbed to Death Held in Quiz

Mrs. Angeline Salepis, 50 years old, 1759 Madison street, was held in the Warren avenue police station last night on orders of Assistant State's Attorney Irwin Clorfene who is investigating the death of her husband, Steve Salespis, 53 years old. He was found yesterday morning in their house with his head beaten. Mrs. Salepis was at home with two of her six children at the time, but said she knew nothing of the killing.

$20,000 Park Ridge Fire Damages Business Block

Fire that started yesterday morning in the basement of a candy shop at 120½ Main street, Park Ridge, caused damage estimated at $20,000 in the two story brick building. The structure stands in the center of the business district of the suburb. It is owned by Fred I. Gillick, whose real estate office in the building was destroyed.

DANIELS 'FEARED' WARSHIP PROBE, ASSERTS LETTER

Evidence Introduced at Munitions Hearing.

[Chicago Tribune Press Service.]

Washington, D. C., Feb. 13.—[Special.]—Evidence purporting to show that former Secretary of the Navy Daniels, now ambassador to Mexico, and other naval authorities feared an investigation of wartime shipbuilding contracts was adduced as the senate munitions committee continued its delving into charges of collusion today.

Charges of collusion in the letting of the 1933 PWA shipbuilding contracts already heard by the senate investigators, brought a denial from Secretary of the Navy Swanson today. The evidence before the committee was to the effect that the naval authorities wanted the "big three" shipbuilding companies to get together and agree in advance on what ships they wanted to bid on in the 238 million dollar PWA program.

Called "Without Foundation."

"Reports that the navy department was in collusion with shipbuilders are not true and are without the slightest foundation," said Secretary Swanson. "If any individual connected with the navy connived or, directly or indirectly entered into any collusion with the shipbuilders, it was done without the authority or knowledge of the navy department."

The alleged fear entertained by Secretary Daniels and his associates that the wartime contracts would be investigated was brought out by a letter identified by Homer L. Ferguson, president of the Newport News Shipbuilding and Dry Dock company, one of the so-called "big three." The letter, dated Feb. 10, 1919, was written by Ferguson to Henry E. Huntington, who, with his wife, owned the company.

Text of Letter Quoted.

"I was in Washington last week and had a conference with the secretary of the navy and Admiral Taylor," the letter said. "I think the secretary will place the two new battleships with us. The secretary said he wanted this contract to be 'armor proof' so that the next Republican congress could not pick holes in it. Every one in government circles seems to be pretty well scared that they were going to be investigated."

The investigators also established through Ferguson that the shipbuilding company, through advances from the navy, increased its plant facilities during the war by 310,157,272, with a net cost to the company of only $2,168,333. Another letter from Ferguson to Huntington said the authorities in the navy department were not willing for the contracts to show "on their face" a profit of more than 10 per cent.

"Why didn't the navy department want it to appear on the face of the record what the transaction actually was?" asked Senator Bennett Clark, [Dem., Mo.]. The witness said he could not remember because the arrangement fell through.

Mrs. Edward Huston Sues Coal Official for Support

Mrs. Bertha Huston, 8027 Dante avenue, was granted an injunction by Superior Judge Rudolph F. Desort yesterday, restraining her husband, Edward Huston, trafic manager for the Peabody Coal company, from disposing of his assets pending disposition of her separate maintenance suit. The suit, filed earlier in the day by Attorney Norman Becker, charges Huston left his wife on Jan. 19. Mrs. Huston asks custody of their son, Edward Jr., 11 years old.

ARMY HEAD ASKS $10,700,000 FOR ILLINOIS POSTS

Two Air Fields Get Most of It.

[Chicago Tribune Press Service.]

Washington, D. C., Feb. 13.—[Special.]—Army improvements in Illinois, at a cost of more than 10 million 700 thousand dollars were proposed today by Gen. Douglas MacArthur, chief of staf. The Illinois projects would be undertaken at Chanute field, Rantoul; Scott field, Belleville, and the Savanna ordnance depot.

The allotments would be included in the 400 million dollar army reconstruction and modernization program suggested by MacArthur several days ago. The chief of staf suggested that this program be a part of President Roosevelt's four billion dollar "works relief" plan.

Details of Projects.

As outlined in a communication from the general to Representative Donald C. Dobbins [Dem., Ill.], the Illinois projects would be as follows:

Chanute field, $6,062,000, 20 months required to finish barracks, quarters, hospital, heating plants, mess, hangars, landing field improvements, communication school, mechanic school and test stands, and miscellaneous items.

Scott field, $3,338,000, 16 months to complete barracks, quarters, hospital, hangars, paved aprons, landing field and improvements, central heating plant, shop depot, and warehouse depot.

Savanna ordnance depot, $1,364,000, 18 months to complete railroad to magazine area, magazines and miscellaneous items.

Extensive Program for Chanute.

Dobbins pointed out that in the general program only one flying field would receive more in federal funds than Chanute. This would be Kelly field at San Antonio, Tex., with an outlay of nearly 6 million 900 thousand dollars.

In the number of man days for work, Gen. MacArthur reported that Illinois would lead with 345,300; Michigan would be second with 322,850, and Iowa third, with 320,000.

With regard to motorization expenditures for the army, another portion of the MacArthur program, the outlay would include: Illinois, 2 million; Michigan, 5 million 600 thousand; Indiana, 5 million, and Wisconsin, 1 million 500 thousand.

For ammunition, Illinois would be allotted nearly 3 mllions of dollars.

SUIT DISCLOSES MACON MATERIAL BELOW STANDARD

Hartford, Conn., Feb. 13.—[Special.]—The material used in constructing the navy dirigible Macon did not measure up to the standard expected by the builders, according to testimony given in federal court here a few hours before the huge craft plunged into the sea yesterday.

It was disclosed today that information on that subject was given by Karl Arnstein, chief engineer of the Goodyear-Zeppelin corporation of Akron, O. He was a witness in the $3,000,000 suit of the Baush Machine Tool company of Springfield, Mass., against the Aluminum Corporation of America. The suit is on trial before a jury in the federal court of Judge Harold B. Howe.

Arnstein said that the materials produced in this country did not meet the standards set by German manufacturers in 1928, when the contracts for the construction of the Macon were awarded.

Flames Wreck Store in Harvey Business District

Fire departments from Phoenix, Blue Island, and Hazelcrest were called on yesterday to help Harvey firemen control a fire that cause $25,000 damage to the Eagle store at 183 East 154th street in the heart of the Harvey business district. Chief Frank Madsen of the Harvey fire department said he had been unable to determine the cause of the blaze.

ASSAILS NAVAL TRAINING GIVEN AIRSHIP CREWS

Akron, O., Feb. 13.—[Special.]—The belief that the navy is not properly training its men for flying dirigibles was expressed here today by Lisle M. Buckingham, president of the Akron Chamber of Commerce and an enthusiast on lighter-than-air transportation.

Citizens of Akron, home of the Goodyear-Zeppelin corporation, which built the Macon and Akron, were disheartened greatly by destruction of the city's second contribution to the navy's sky forces. More than 50,000 persons turned out to see the Macon ride into the sky for the first time in 1933.

"It is evident that the navy is not going about it properly to train men for flying these ships," said Mr. Buckingham. "It seems emphasized that the government should spend more time in training its men.

"Dr. Hugo Eckener is constantly crossing the seas with the Graf Zeppelin, which is a good deal older and has none of the up to date equipment on these new ships."

APPEALS COURT RELEASES THREE EX-PROSECUTORS

Contempt sentences imposed on three former assistant state's attorneys and a private detective three years ago during the sanitary district graft trial were set aside yesterday by the Appellate court on the ground that the four men were entitled to discharge on their own testimony. The ex-prosecutors are John E. Northup, fined $500; Harold M. Keele, fined $500, and Henry Seyfarth, fined $100. James McQueeney, the detective, was sentenced to 30 days in jail. The sentences were imposed by Judge Philip L. Sullivan, then sitting in the Criminal court, during a habeas corpus proceeding for Timothy J. Connolly.

AUTOMOBILE THEFTS.

Automobiles stolen, 20; recovered, 18; stripped, 3 [from police records for the 24 hours ended at midnight Tuesday].

24 Touring U. S. Seaplanes Reach Kingston, Jamaica

KINGSTON, Jamaica, Feb. 13.—The squadron of 24 United States navy seaplanes touring the West Indies reached here today for a three day visit.

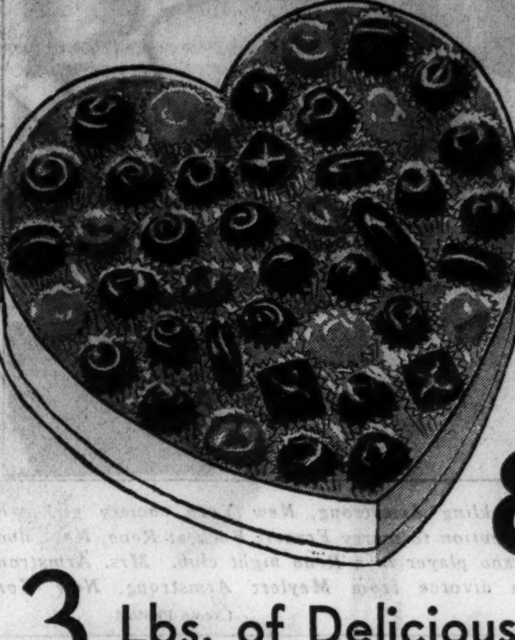

A Davis Valentine Special!

A Limited Quantity at This Low Price, So Come Early

For 88c

3 Lbs. of Delicious Candy

A beautiful Valentine gift! The chocolates have rich, milk and dark vanilla coatings. The centers are chewy nougats, caramels, butterscotch and butter. (Lots of cinnamon sticks, nut crunches and fresh fruit creams.) . . . And all this deliciousness attractively boxed in a gold embossed heart box.

Phone orders filled. Call Wabash 9800.

Davis—First Floor—South

THE DAVIS STORE

State, Jackson, Van Buren Telephone: Wabash 9800

NATIONAL DISTILLERS

Some day you are going to try

Penn Maryland

Blended Whiskey

WHY NOT TODAY!

For sale at all good bars and liquor stores.

PENN MARYLAND DE LUXE (Rye or Bourbon)

PENN MARYLAND IMPERIAL

PENN MARYLAND REGAL

If your dealer is temporarily out of Penn Maryland Whiskey phone our Miss Penn, State 7556, and we will see that he is supplied through one of our distributors.

Penn-Maryland Corporation, A division of National Distillers, Executive Offices, New York, N.Y.

He's lost his job again!

● Yes, Tom is job-hunting again! "Too much overhead," the boss told him. But everyone in the office knows the real reason. Tom was careless about his appearance—he often came to work *half-shaven*.

Today's Gillette "Blue Blade" is especially processed to make frequent shaving easy on sensitive skin. Even two shaves a day, when necessary, are entirely comfortable. Prove this. Buy a package of Gillette "Blue Blades" today. Enjoy your best shave ever tomorrow morning.

Reputable merchants give you what you ask for. In stores where substitution is practiced INSIST ON

Gillette Blue Blades

Now 5 for 25¢ · 10 for 49¢

123

WAKE UP YOUR LIVER BILE—WITHOUT CALOMEL

And You'll Jump Out of Bed in the Morning Rarin' to Go

If you feel sour and sunk and the world looks punk, don't swallow a lot of salts, mineral water, oil, laxative candy or chewing gum and expect them to make you suddenly sweet and buoyant and full of sunshine.

For they can't do it. They only move the bowels and a mere movement doesn't get at the cause. The reason for your down-and-out feeling is your liver. It should pour out two pounds of liquid bile into your bowels daily.

If this bile is not flowing freely, your food doesn't digest. It just decays in the bowels. Gas bloats up your stomach. You have a thick, bad taste and your breath is foul, skin often breaks out in blemishes. Your head aches and you feel down and out. Your whole system is poisoned.

It takes those good, old CARTER'S LITTLE LIVER PILLS to get these two pounds of bile flowing freely and make you feel "up and up." They contain wonderful, harmless, gentle vegetable extracts, amazing when it comes to making the bile flow freely.

But don't ask for liver pills. Ask for Carter's Little Liver Pills. Look for the name Carter's Little Liver Pills on the red label. Resent a substitute. 25c at drug stores. © 1931 C. M. Co.

CREAM *of* KENTUCKY is the 100 proof straight whiskey enthusiastic folks call "DOUBLE RICH". It is made in KENTUCKY by Kentucky distillers...and is KENTUCKY'S favorite!

A Schenley

POPULAR PRICED PRODUCT WITH THE MARK OF MERIT

MADE IN U. S. A.

FOR A REALLY FINE GIN... TRY SILVER WEDDING GIN

Over Washington's Birthday!

RAILROAD ROUND-TRIP FARES REDUCED 1/3

Leave on certain trains Thursday, Feb. 21, all trains Feb. 22, 23 and until noon Feb. 24: Return not later than midnight Feb. 25.

REDUCED SLEEPING CAR FARES

For information, tickets, etc., Phone CENtral 7200

PENNSYLVANIA RAILROAD

"For generations the world's best-known laxative"

BEECHAM'S tasteless PILLS laxative

world famous

TRY BEECHAM'S FREE

A penny post card to Beecham's, Dept. 32, 121 Varick Street, New York, brings a generous free trial package containing enough pills for 5 average doses, and a folder giving valuable advice on the relief of constipation.

Flush Kidneys of Acid and Poisons

Stop Getting Up Nights

When kidneys are clogged they become weak — the bladder is irritated — often passage is scanty and smarts and burns—sleep is restless and nightly visits to the bathroom are frequent. The right harmless and inexpensive way to stop this trouble and restore healthy action to kidneys and bladder is to get from any druggist a 35 cent box of Gold Medal Haarlem Oil Capsules and take as directed—you won't be disappointed—but be sure and get GOLD MEDAL Haarlem Oil Capsules—the original and genuine—right from Haarlem in Holland —a grand kidney stimulant and diuretic. Remember also that other symptoms of kidney and bladder trouble are backache, leg cramps, puffy eyes, moist palms, and nervousness.

FREE LECTURE
CONGRESS HOTEL
500 S. Michigan Ave. (North Entrance)
JOSEPH URBAN ROOM
SUNDAY, FEBRUARY 17, 7:30 P.M.
R. H. WINGS
Famous European Specialist
Causes and Curing of
STAMMERING
Speech hesitations, etc.

ASSAILS TRUST COMPANY IN RECEIVER CASE

Hotel Bondholder Also Attacks Lawyers.

A witness testifying yesterday before Master in Chancery Charles A. McDonald of the Federal court, charged that the Chicago Title and Trust company "bought off" lawyers hired by bondholders of the Knickerbocker hotel, 163 East Walton place, when attempts were made during the last five years to attack the company's administration of the property as receiver.

The same witness produced court records to show that during its stewardship the Title and Trust company claimed $117,000 in fees for itself and its attorneys, allowed back taxes amounting to $101,333 to accrue, and never paid to the bondholders any part of the total income, which was $2,557,365 for the period.

Claims Actions Sanctioned.

These actions, the master was told, were sanctioned by Abel Davis, chairman of the trust company, who also has been chairman of the bondholders' protective committee for the Knickerbocker ever since foreclosure proceedings were instituted in the Cook county Superior court in 1929.

All the allegations came during the talking of evidence on a contest growing out of a petition filed before Federal Judge Philip L. Sullivan on Jan. 25 by the Knickerbocker Hotel corporation under section 77-B of the amended bankruptcy act. The petition asked Judge Sullivan to take jurisdiction in reorganization of the property.

The Knickerbocker corporation was formed on Jan. 24, allegedly at the instigation of the bondholders' committee, within 24 hours after Superior Judge Harry A. Lewis entered a court order directing the removal of the trust company as receiver.

The Knickerbocker corporation's petition in Federal court was opposed by Attorney Samuel A. Ettelson, representative of Judge Lewis, and by Attorneys for the City National Bank and Trust company, trustee under the hotel mortgage. Judge Sullivan then referred the matter to Master McDonald for hearing.

Attorneys said the chief questions of law involved are whether a corporation only 24 hours old may declare itself bankrupt under the amended bankruptcy law and whether the petition of the Knickerbocker Hotel corporation was filed in good faith.

Bondholder Makes Charges.

The witness who made the charges against the trust company is James N. Davis, 831 Wilson avenue, not a relative of Abel Davis. He was the owner of the land on which the hotel was built, and was a bondholder and one of the chief stockholders of the original hotel corporation, the Davis Hotel company.

On direct examination he outlined for Attorney Ettelson the formation of the Davis Hotel company, the negotiation of a $2,400,000 loan from the Greenebaum & Sons Investment company and the sale of 3½ million dollars worth of bonds on the hotel, in 1925.

The law firm of Sonnenschein, Berkson, Lautmann, Levinson & Moore were originally attorneys for the hotel company, he said. In 1929, he related, the lawyers called him in and announced that the investment company was about to foreclose on the mortgage.

They told him, he said, that they had arranged to have the Title and Trust company declared receiver, and that they were to be the receiver's attorneys.

"I objected to receivership," Davis testified, "because of the expense, but Abel Davis of the trust company promised me that the fees would not be more than $3,000 a year.

"At the end of the first year the Title and Trust company toko $50,500 in fees and the lawyers got a big chunk, $20,000, I think. I went into court and fought the company and the second year it got only $15,000. The third year it got $20,000 in fees. All told, it took $85,500 in fees and the lawyers got $31,500."

Witness Is Cross-Examined.

At this point Attorney D. K. Jones, counsel for the bondholders' protective committee, began his cross-examination. Turning to Davis, a meek appearing little man in somber clothing, he asked:

"You instigated considerable litigation against the Title and Trust company, didn't you?"

"Lots," sighed the witness, "but I had no luck."

"But didn't you have a hearing in the courts and didn't the courts rule against you?" insisted the lawyer.

"Why, no," replied the witness with some heat. "The Title and Trust bought off my attorneys every time."

Immediately there was an uproar, with objections from Attorney Jones, but Master McDonald asked the witness to explain. Davis told how he had shown before the late Superior Judge Robert E. Gentzel that the hotel property had been mismanaged.

"The lawyer I then had," Davis went on, "came to me and said: 'Now, we've got the trust company in a bad hole. Better let them off. I'm going to be co-attorney for them.'"

Attorney Jones moved to strike out all Davis' testimony but Master McDonald announced that it would remain in the court record.

Davis then voluntarily continued, stating that another lawyer had joined him in seeking to oust the Title and Trust company, but within a short time this second lawyer announced that "so much pressure had been brought to bear" that he would have to resign from the case.

ATTENDING TRIAL

MRS. BELLE T. DAICHES.
[TRIBUNE Photo.]

IRVING WEITZMAN PUT ON TRIAL AS DAICHES' SLAYER

Only 3 Tentative Jurors Chosen in First Day.

(Picture on back page.)

The first day of the trial of Irving Weitzman, owner of a chain of south side bakeries, who is charged with inspiring the murder last March 3 of Eli Daiches, advertising agency executive, resulted yesterday in the selection of only three tentative jurors.

Judge Harry B. Miller of the Criminal court, who is presiding at the trial, adjourned the afternoon session an hour early because of the rapidity with which veniremen were disqualified. A second special venire of 100 men has been summoned for 2 o'clock this afternoon.

Assistant State's Attorneys Emmett Moynihan and John Boyle are qualifying the jurors for infliction of the death penalty. More veniremen than usual disqualified themselves yesterday because of the aversion they expressed for the death penalty in a case where the prosecution is depending on the testimony of accomplices.

Two Accomplices to Aid State.

The prosecution will base its case on the testimony of two alleged accomplices in the murder plot. The first is Walter Murphy, alias James Murphy, 30 years old, who was indicted with Weitzman. He has been granted a separate trial and will be a state's witness.

The prosecution said Murphy would testify that he was paid $16,000 to commit the murder. He said he sublet the job to Jerry Pilot, a gangster since slain, and another man whom Murphy refuses to name. Jack London, gambling house guard, who is alleged to have taken part in the murder plot with Murphy, is a fugitive.

The second accomplice expected to testify for the state is Arthur Emblem, 44 years old, Gary hoodlum. He says he was hired to kill Daiches, but failed to carry it through. He has confessed beating Daiches on Jan. 24, 1933, in the office of the Thomas M. Bowers advertising agency, 304 South Wabash avenue, of which Daiches was president.

Defense Cites the Law.

Because the state is depending on the testimony of Murphy and Emblem, Defense Attorneys James M. Burke and Harold Levy concentrated yesterday on citing to prospective jurors the law that the testimony of accomplices should be scrutinized with caution. When court adjourned 30 veniremen had been excused for cause, mostly on the death penalty issue.

Daiches was shot and killed in his automobile as he was being driven away from his apartment in the Sherry hotel at 1725 East 53d street. At the time his widow, Belle, was in Palestine. She attended the session of court yesterday. Mrs. Lillian O'Shea, a friend of both Daiches and his widow, was not present. She will not be a witness in the present trial as had been expected.

The books of the Bowers agency will be available for use at the trial, Judge Miller was informed by a representative of the concern. For this reason he did not issue an impounding order. The agency was the beneficiary of insurance policies on Daiches' life amounting to approximately $300,000. These are now tied up in civil litigation.

Boy, 16, Facing Forgery Charge in Check Theft

New York, Feb. 13.—[Special.]—Charged with forgery, Irving Ilie, 16, Brooklyn high school boy, was held in bail of $1,500 for the grand jury in the Essex Market court today.

The youth was arrested in a dairy store when attempting to cash a refund check for $4.85 which an electric company sent to one Georgio Gatto.

Irving Kresner, 15, Brooklyn, was arrested with him on a similar charge. Ilie, police said, admitted he stole the check from Gatto's mail box.

INDICT TWO HELD IN EAST IN FRAUD OF $50,000 HERE

Indictments naming two men held in New York in the $50,000 stock swindle of Douglas Wray, 75 years old, 4840 Kenmore avenue, wealthy retired paper manufacturer, were returned yesterday before Chief Justice Denis E. Sullivan of the Criminal court. The men accused are Earl Seay, 44 years old, said to be from San Francisco, and William Singer, 26 years old, of New York.

Eugene J. O'Connor, chief investigator for the state's attorney's blue sky division, immediately went to Springfield to obtain extradition warrants.

According to the evidence presented to the grand jury the swindle concerns the transfer by Wray of valuable stock on representation by Seay that stock in a new company was worth $50,000. Wray learned later that the stock he received was worth $3,000. Singer was arrested in New York when he attempted to dispose of Wray's original stock.

CHAPPED HANDS
Relieved overnight—or no cost

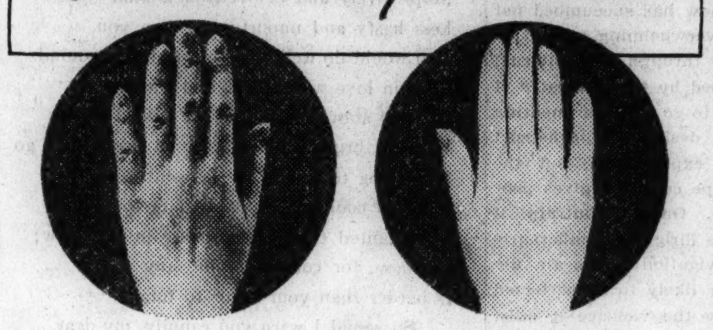

Famous medicated cream softens whitens RED, ROUGH, HANDS

HERE'S a *sure* way to relieve Chapped Hands—no matter how sore and irritated they are! If it doesn't give your hands soothing relief *overnight*—if it doesn't make them softer and whiter in eight hours, *your druggist will gladly refund you your money.*

Over 12,000,000 jars of Noxzema Cream are used yearly. And more people use Noxzema for Chapped Hands than any other single use!

That's because Noxzema is so wonderful for Red, Chapped Hands. You rub the cream in at night—as much as your pores will absorb. How soft and soothing it feels! And so clean to use—not messy or sticky. In the morning—what an improvement! Soreness and irritation—redness and dryness all gone. Your hands already much smoother, softer and whiter. Continue to use Noxzema nightly until your hands are soft, white and lovely.

Remember—Noxzema brings overnight relief *or no cost.* Get a jar at any drug or department store *today.*

Noxzema

THESE PICTURES SHOW MODERN FASTER WAY TO RELIEVE A COLD

1. Take 2 BAYER Aspirin Tablets. Make sure you get the BAYER Tablets you ask for.

Ache and Distress Eased Almost Instantly . . . . Follow Simple Directions

The simple method pictured here is the way many doctors now treat colds to relieve the aches and pains colds bring with them!

You can relieve nearly any cold you get by taking BAYER Aspirin, drinking plenty of water; and, if throat is sore, gargling with BAYER Aspirin Tablets stirred in water.

This is recognized as a remarkably safe, sure, QUICK way. *For it will relieve an ordinary cold almost as fast as you caught it.*

Ask your doctor about this. And when you buy, be sure that you get the real BAYER Aspirin Tablets. They dissolve or disintegrate almost instantly. And thus work almost instantly when you take them. And in a gargle, Genuine Bayer Aspirin Tablets disintegrate with speed and completeness, leaving no irritating particles or grittiness.

2. Drink a full glass of water. Repeat treatment in 2 hours.

3. If throat is sore, crush and stir 3 BAYER Aspirin Tablets in a third of a glass of water. Gargle twice. This eases throat soreness almost instantly.

BAYER Aspirin prices have been decisively reduced on all sizes, so there's no point now in accepting other than the real Bayer article you want.

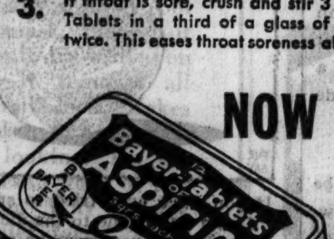

NOW REDUCED TO 15¢

PRICES Genuine Bayer Aspirin Radically Reduced on All Sizes

Bottle of 24 Tablets NOW 25c—Bottle of 100 Tablets NOW 75c

WALGREEN'S FOR Beauty Aids

AT ALL WALGREEN DRUG STORES

The Year's Best Beauty Value!

$1.10 Size COTY FACE POWDER now 69c

The same generous big box that has sold for years for much more! The same fine quality, too—and your choice of Coty's 4 most popular odeurs . . . L'Origan, L'Aimant, Emeraude or Paris. This offer for a limited time only!

At Last! Waterless Waterproof EY-TEB MASCARY 59c

You use no water with it—just apply it direct from the tube with the little brush. Goes on smoothly, doesn't smudge — and makes your eyes lovelier than ever before. Actually benefits your lashes because of its oily base.

You get this handsome antique design

JEWEL CASE

together with full size

LUXOR COMPLEXION POWDER

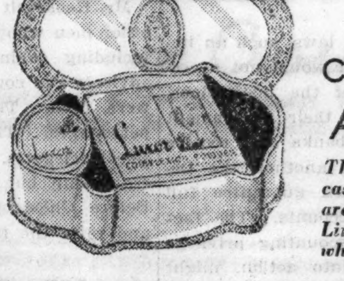

and famous "unbreakable"

LUXOR COMPACT ROUGE

ALL FOR $1.19

The lovely embossed-design case is ideal for jewelry, cigarettes or toilet accessories. Limited quantity—get yours while they last!

For Healthier, More Radiant Hair!

WILDROOT HAIR TONIC

60c Size 44c

Use this cooling, exhilarating hair tonic to remove dandruff . . . tone up your scalp . . . give your hair new life and beauty. As a hair groom, too —keeps your hair beautifully ordered.

Get a Supply of the New

Wondersoft KOTEX

at this low price!

17c

2 for 33c

In the clever new flat package that is so much easier to tuck away! New improved style — most comfortable of all.

Walgreen DRUG STORES

NO WHISKY HAS MORE LOYAL FRIENDS

DEWAR'S

100% SCOTCH WHISKIES

SOMERSET IMPORTERS, LTD., NEW YORK . . CHICAGO . . . SAN FRANCISCO

Chicago Daily Tribune
THE WORLD'S GREATEST NEWSPAPER

FOUNDED JUNE 10, 1847

ENTERED AS SECOND CLASS MATTER JUNE 3, 1903, AT THE POSTOFFICE AT CHICAGO, ILL., UNDER ACT OF MARCH 3, 1879.

All unsolicited articles, manuscripts, letters and pictures sent to The Tribune are sent at the owner's risk, and The Tribune company expressly repudiates any liability or responsibility for their safe custody or return.

THURSDAY, FEBRUARY 14, 1935.

THE TRIBUNE OFFICES.

CHICAGO—TRIBUNE SQUARE.
MILWAUKEE—EMPIRE BUILDING.
NEW YORK—220 EAST 42D STREET
DETROIT—5-167 GENERAL MOTORS BUILDING.
WASHINGTON—815 ALBEE BUILDING.
BOSTON—718 CHAMBER OF COMMERCE BUILDING
ATLANTA—1825 RHODES-HAVERTY BUILDING.
LONDON—135 FLEET STREET.
PARIS—21 RUE DE BERRI.
BERLIN—COLUMBUS HOUSE, POTSDAMERPLATZ 1.
WARSAW—ALEJI FRASCATI 6.
ROME—GALLERIA COLONNA [SCALA A].
SHANGHAI—38 AVENUE EDWARD VII.
TOKIO—IMPERIAL HOTEL.
MEXICO CITY—HOTEL REGIS.
PANAMA CITY—HOTEL CENTRAL.
SPECIAL REPRESENTATION.
SAN FRANCISCO—820 KOHL BUILDING.

THE TRIBUNE'S PLATFORM FOR ILLINOIS

Repeal the Tyranny Law.

THE TRIBUNE'S PLATFORM FOR CHICAGO

1. *Cut taxes in half.*
2. *Pay the defaulted bonds.*
3. *Overcome crime.*
4. *Install modern street cars.*
5. *Establish a lake front airport.*
6. *Introduce suburban service appropriate to this century.*

"The Newspaper is an institution developed by modern civilization to present the news of the day, to foster commerce and industry, to inform and lead public opinion, and to furnish that check upon government which no constitution has ever been able to provide."—Chicago Tribune.

WARNING FROM A DEMOCRAT.

A Democrat, Senator Alva Adams of Colorado, is author of the amendment which would lop 2 billion dollars off the appropriation for public works and relief asked by the President.

One point in Senator Adams' argument deserves more attention than it has received. He estimated that the banks now hold some 12 billion dollars of government obligations. "If we reach the point," he said, "where the investment market becomes choked and the bonds start going down it will be a desperate situation. The banking structure will collapse."

Senator Adams might have carried his thought a step farther. A stiffening of interest rates is almost certain to accompany any business improvement which the country may enjoy. A natural consequence of a rising interest rate is a lowering of the market price of fixed interest securities. If we should have a pickup in business and it should result, as it almost certainly would, in a rising interest rate, the banks might find themselves in an embarrassing position. A decline of 5 or 10 points in government bonds, it has been estimated, would wipe out the capital and surplus of many banks.

Under the New Deal banking laws, such an impairment of the banks' position would not necessarily result in the closing of the institutions. For one thing, they can take their government paper to the federal reserve banks and receive dollar for dollar in cash. For another, the Deposit Insurance corporation will guarantee full payment of all the smaller accounts. The fact remains, however, that the discounting privilege and the guaranty, if called into action, might bring about an enormous expansion of the currency. What the consequences might be cannot be foretold with any certainty, but that the situation might prove perilous goes without saying.

Certainly much of the danger would disappear if the government's own affairs were in order. A balancing of the budget would greatly strengthen the market for government paper of all kinds and, therefore, tend to counteract the decline which otherwise must be expected to accompany an improvement in general business.

THE BLESSINGS OF DICTATORSHIP.

There is no freedom of the press in Italy. The Italian people do not know what is going on because the newspapers publish about their government only such news as the government chooses to make public.

In consequence the Italian people learned the other day that "contingents of the class of 1911" had been called to the colors. No one bothered to tell how many men had been mobilized or for what purpose. Some of the American correspondents thought that 250,000 men had been summoned. THE TRIBUNE's correspondent, Mr. Darrah, said 24,000. Perhaps the troops will be sent to fight the Ethiopians. Perhaps they will be kept at home to meet what is regarded as a new menace to Austrian independence. The ordinary Italian does not know what it is all about and will not know until the casualty lists begin to come in.

That is what happens when centralization of power reaches its ultimate limit. What is happening today in Italy may seem remote from any possibility of imitation in this country, but in fact we have been moving rapidly in Italy's direction. Our government, which already has pretty thorough mastery over agriculture, industry, banking, and transportation, is seeking to extend its dominance over these fields. The administration's effort to obtain control of newspapers was frustrated, but may be renewed as opportunities present themselves. The government which today owns the postoffice and regulates the radio is seeking the right to rule all other forms of communication. If it succeeds the imposition of a censorship will be easy. A proposal to create what amounts to an economic and political absolutism, including a censorship, the moment that war is declared is being urged upon congress.

Any one who has been watching events in Italy knows that Sig. Mussolini has been in hot water in recent months. His country is poor and getting poorer. It is living on its capital. The mobilization may serve, among other things, to quiet grumbling at economic hardship at least until the emergency in foreign relations is passed. A thousand dictators in the past have welcomed wars under similar circumstances.

If in this country we are to avoid that kind of gambling, with the nation's blood as the stake, we must avoid setting up a dictatorship and particularly one which is contingent upon the declaration of war. When the two are tied together an invitation has been extended to political adventurers to create a war in order to avoid the consequences of political mistakes and unpopularity.

NO MORE MILLIONS ON DIRIGIBLES.

The latest loss of a dirigible we hope will put a stop to further appropriations for these expensive experiments. It is true that naval aeronautic specialists assert their value, at least for reconnaissance, but they are naturally optimistic in their field and not troubled by financial problems except by that of getting as much as possible to spend upon their plans. This may be credited to them for zeal in the service of our defense without being accepted as a satisfactory rule for public expenditure. We are in an orgy of federal spending, but it ought not to preclude considerations of waste or of the most profitable assignment of available funds. The dirigible costs millions which could be better applied to the strengthening of naval aviation in directions known to be worth while, in airplanes, personnel, and equipment.

The Macon cost four million dollars and was supposed to represent the latest and best of its kind, at least in America. It has had less than two years of service and now has succumbed not to some unexpected and overwhelming assault of nature, but in calm weather through some internal weakness. It may be argued by the advocates of the dirigible that we ought to go on experimenting until we have learned to design and construct dirigibles that will fulfill expectations, but the record of failure in this type certainly gives poor support for such a policy. On the contrary, it suggests forcefully that the dirigible is inherently a faulty device for the navigation of the air, unavoidably fragile and never likely to be perfected so as to withstand reliably the violence it must meet, especially in war.

If it is argued that we cannot afford to leave off experimentation while other nations are going ahead with it we can console ourselves with the assurance that if we concentrate our efforts and our spending upon more efficient lines of development we shall have the better of the bargain.

THE REBEL LONG.

Huey Long's defection from the Roosevelt political forces may be regarded by the faithful as a credit to the administration, but such a sense of virtue would be too self-conscious. Huey has not ripened much since 1932. He is about the same sort of a fellow now that he was then. People who would rather now be where he is not had the same feeling then. He is a disorderly crowd all by himself and a reason for going up the other street.

The Roosevelt politicians had a chance in their national convention in Chicago to liquidate Huey on the ground that he and his delegates had not been selected by the Democrats of Louisiana. The case was good against him, but he was the noisiest Rooseveltian in the convention, and by a vote of 638 to 514 he was seated to help with the two-thirds majority Mr. Farley was not sure he had, the McAdoo transaction still hanging fire.

Huey was made a member in good standing, a worthy knight, arrayed in the right, a doer of good works, a true friend of the people, and an exemplar to youth. Later the milk soured, although efforts were made to sweeten it with investigations of Long's income tax schedules. Now Huey is a tack on Mr. Farley's chair.

Mr. Roosevelt has dispensed with the services of other men who failed to see eye to eye with him, including cabinet members and administrators, advisers and counselors. Some resigned and some were fired. They were not important political personages. They did not carry primaries or select delegates. Long may not scuttle the Democratic ship, but he is the first R. B. C. (Roosevelt Before Chicago) Democrat to go over the side and raise the flag against the skipper.

MR. EASTMAN'S PET FALLACY.

Mr. Eastman is getting "mad" at the railways. He has submitted for their approval several well considered plans for the improvement of their services, notably the Turney plan for the transportation of less than carload trafic at passenger train speeds. But they have refused them. In his most recent utterance he takes them severely to task for lack of initiative, and even antagonism, and the tone, if not the letter, of his remarks seems to indicate that he more than ever is convinced that "public ownership" is the best for the railways.

While we may not agree with Mr. Eastman's conclusions, we cannot but admire the painstaking and vigorous methods that have characterized his administration. Of course, he has the advantage of the railways who are represented by no such nationally prominent spokesman. If any reader of Mr. Eastman's utterances is inclined to wonder if public ownership would be such a disastrous affair he might look into some actual trials of public management, as, for example, that of the publicly owned Philadelphia and Columbia railroad, which after a wretched history of mismanagement was turned over to the Pennsylvania. Under public ownership every officeholder in the state from a constable to the governor was in possession of an annual pass. Ten years of public ownership had produced as many privileges as there were ties on the railway.

Editorial of the Day

THE UPWARD TAX DRIFT.
[Des Moines Tribune.]

Considering the higher levies and the reduced national income available to pay them, the American tax burden has almost doubled since the days of post-war prosperity, says a recent New York bank bulletin.

Federal and local taxes last year aggregated nearly $10,000,000,000. In 1926 the total was only $8,000,000,000.

And it is well to realize, superficial appearances to the contrary notwithstanding, that the trend is still definitly upward. Such gains as we seem to have made are in the main illusory.

In Iowa, for example, general property tax bills payable this year will be somewhat higher than in 1934 despite the sales tax, state income tax, and increased federal aid. That is inevitable, with relief expenditures at the present unprecedented levels.

The future outlook for federal taxation is similar. Current levies are increased in a few instances, but only enough to pay a minor fraction of the increase in expenditures. The balance is being met with borrowed money.

Some day, some way, these great outlays will have to be paid out of tax collections.

Paradoxically, it is little harder for water to run uphill than for taxes to seek lower levels.

A LINE O' TYPE OR TWO

Hew to the Line, let the quips fall where they may.

PALEONTOLOGISTS have just discovered in California the remains of a huge prehistoric monster—the titanothere—which they say has been dead thirty million years. Which will bring the solemn thought to the G. O. P. that when a thing is dead it can stay dead an awfully long time.

‡

THE PHOTOGS down at Washington are very indignant at Mme. Secretary Perkins because she won't let them go into the highly ornamented bathroom built in a corner of her office and take pictures. The Mme. Sec. is quite right. If she let them go in and take a picture of the bathtub, even that wouldn't satisfy 'em. They'd coax and beg and insist on the secretary perching on the edge of the bathtub pointing a forefinger archly at the faucets. After all, a secretary in the President's cabinet does have something to do besides perching on bathtubs pointing a forefinger archly at the faucets.

‡

TO MY VALENTINES.

I. TO HIM, THE OFFICIAL VALENTINE.

That I have other loves, and those more true,
More lovely and beloved, of a kind
Less hasty and importunate than you,
You would do well, my lord, to bear in mind.
I am in love with rivers, and the flow
Of wind above them, and the ruffled wave;
With all bright waters, with all drops that go
Hardening to crystal in a crystal cave;
With all cool grasses slanting in the sun
And pointed tracks set fanwise in the snow;
Of these, for contemplation, any one
Is harder than your favor to forgo:
So would I warn you cannily, my dear,
Could I remember it when you are near.

II. TO CERTAIN SMALL PERSONS, NO LONGER SO SMALL.

Fitly surrounded, as to face,
A few short years ago,
With hearts and Cupids, darts and lace,
You might have made a show;

Your precious legs were shorter then,
Your skins well filled beneath;
Your smiles, so interrupted now,
Showed nothing then but teeth.

O dear elastic-legged pets,
I heed your rule, "Don't blubber!"
The nicest valentines one gets
Are *always* made of rubber.

III. TO A LONG-LISTENING LADY

O lady of the lovely heart,
Whose patience deep and undiminished
Bears with a sweet consummate art
My discourse launched but never finished,

The music of whose presence sounds
Alike when my ideas lag
And when they soar in Alpine bounds
From dithyrambic crag to crag,

Accept a halting verse or two
As some degree of compensation
For all that I have done to you
In hours of one-way conversation;

Be gracious yet again; receive
As earnest of my true contrition
These lines, so garrulous they leave
No doubt of my unchanged condition:

If you love me as I love you,
No knife can cut our love in two;
But 'twill surprise me if you do.

IV. TO A CHERISHED MEMORY: MY PUPPY, JILL.

Little one dear and unforgotten,
Scampering Love with the flying ears,
Is there a heart where you have vanished
For you to break with mirth and tears?
Is there a voice to love your name?
A hand to rumple you, comrade-wise?
Is there a foot for you to nuzzle,
Saying with paws and pleading eyes,
"Roses are red, violets are blue,
I love you,
I love you"? . . .

V. FOR AN UNFORGETTABLE STRANGER

I saw an innocent lady
Sweeter than petals in lace
Hurriedly tying before her
The mask of an arrogant face;

Wearing—though after what torture
And why, I doubt any one knows—
Armor, put on with a swagger,
Hiding a heart like a rose.

Let it be secret forever;
Though all the rest be disguise,
I shall remember the beauty
She could not expel from her eyes.

DOROTHY KISSLING.

‡

Well, anyway, I'm right pleased the Hauptmann trial ended before a group of circus acrobats put on a flying trapeze act or somebody lead in a herd of fifteen performing elephants and made 'em do their stuff.

‡

ENJOY YOUR VALENTINES today and be glad that the old fashioned cupid-with-bow, arrow-in-heart, border-of-lace kind has returned. Because very soon you are going to have to open your income tax notice and there'll be no mushy cupids and lace nonsense about that. But it will have the arrow-in-the-heart thing all right, and another arrow-in-pocketbook.

R. H. L.

How to Keep Well By Dr. Irving S. Cutter

To the limit of space questions pertaining to hygiene and prevention of disease will be answered in this column. Personal replies will be made to inquiries under proper limitations when return stamped envelope is inclosed. Dr. Cutter will not make diagnoses or prescribe for individual diseases.

[Copyright: 1935: By The Chicago Tribune-N. Y. News Syndicate, Inc.]

A PECULIAR TYPE OF HEMORRHAGE.

THERE are a number of conditions called purpura hemorrhagica that are accompanied by hemorrhage, in which spots of free blood appear in the skin or the mucous membrane. The word "purpura" means purple and is used to describe the appearance of the hemorrhagic areas.

Though purpura hemorrhagica is often a symptom of some disease, it may come on suddenly without ascertainable cause in an individual who is feeling perfectly well. While the purplish areas present on the various parts of the body may absorb after several days, recurrence at intervals of weeks or even months is possible. Sometimes the attack begins with fever, fatigue, sore throat, and pains in the joints. There may be hemorrhage from the mucous membranes of nose and mouth. Now and then hemorrhage will take place in the stomach or elsewhere in the digestive tract. If this occurs there are usually colicky pains and diarrhea, and the stools may appear black, due to digested blood.

Naturally we are curious as to what brings this about. There are two basic causes for these manifestations: either there is a disturbance in the clotting machinery of the blood itself or there is a decrease in the strength of the smallest of the blood vessels, the capillaries. There are many factors, however, involved in both of these causes.

Let us consider how the blood clots. It is now known that coagulation is dependent on the presence in the blood of [1] calcium, [2] substances produced by the liver, [3] minute cell fragments called blood platelets. While all three are necessary for clotting, the blood platelets initiate the movement by breaking up and liberating a product that unites with the other substances. If the platelets are deficient in number or if there is anything that slows up or stops their disintegration, blood coagulation is retarded or prevented. The platelets are produced in the bone marrow and, after living a few days, are buried in the body's cell graveyard, namely, the spleen. Certain toxins, for example those produced by infectious diseases, decrease the activity of the bone marrow, or there may be actual bone marrow disease resulting in a diminution of platelets.

Hemorrhagic diseases that depend on increased capillary permeability or decreased resistance of the capillary walls, while less understood, are equally important. Capillaries may be affected externally by injuries or internally by increased pressure [as in congestion secondary to heart disease], by lack of nutritional elements [as in scurvy due to lack of vitamin C], by actual bacterial invasion, or by chemical agents.

In order to determine the cause of any type of purpura the cells of the blood should be examined to rule out bone marrow disease and, above all, the platelets must be counted.

Hemorrhage into the skin or from the mucous membranes may be stopped locally by pressure, or by the use of compresses saturated with fresh normal blood. When these measures are not applicable, frequent transfusions of small amounts of whole blood are practically always effective. The diet should be high in calcium and in vitamin content, and rich in proteins and fats. In certain cases surgical removal of the spleen has been followed by complete recovery. This procedure is often advised in chronic conditions of purpura, but it is not recommended for early or acute cases.

Fortunately, each year brings new knowledge of blood diseases. Victory over pernicious anemia has come, and purpura hemorrhagica is no longer feared, but much research must be carried forward, looking to the conquest of "too many white cells in the blood" [leukemia].

EYE CIRCLES.

M. M. writes: 1. Does eyestrain cause dark circles under the eyes?

2. Could kidney trouble be at the bottom of the trouble?

3. Could abscessed teeth cause them?

REPLY.

1. Eyestrain alone cannot cause this condition.

2. Some toxin, either from the kidneys or the intestine (particularly the colon), should be considered.

3. The fundamental cause is fatigue and lack of circulation. This may be definitly influenced by infection in any part of the body. Here is a simple régime that you might try: Keep the bowels open, using mineral oil if necessary. Get 12 to 14 hours' rest (sleep if possible) each night. Drink large quantities of water between meals and none with meals. Use a good nutritious diet with many vegetables. Have the heart and kidneys examined carefully.

PERSISTENCY.

A. A. F. writes: Here is a suggestion for sufferers from insomnia: Before retiring arrange all your affairs so that you will not need to get up before morning. Upon getting into bed arrange the covers comfortably and when you find your first comfortable position remain steadfastly in that position. If you persist faithfully in this, before long you will be so utterly tired that you can't do anything else but fall asleep.

REPLY.

An example of persistence that sometimes wins.

The DEBUNKER

By John Harvey Furbay, Ph. D.

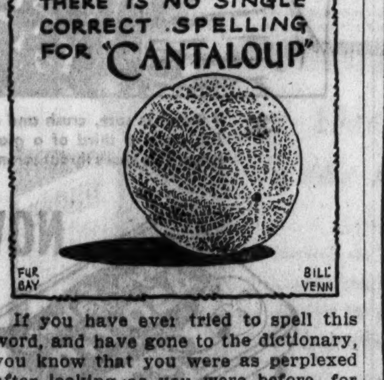

If you have ever tried to spell this word, and have gone to the dictionary, you know that you were as perplexed after looking as you were before, for the dictionary gives six ways of spelling it. They are as follows: Cantaloup, cantaloup, cantaloupe, cantalupe, cantelope, and canteloup. [Submitted by G. R. Dare, Schenectady, N. Y.]

[Copyright by Public Ledger, Inc.]

THE PENALTY OF SIZE

VOICE OF THE PEOPLE

Writers should confine themselves to 200 or 300 words. Give full names and addresses. No manuscripts can be returned. Address Voice of the People, The Tribune.

THE SALES TAX.

Chicago, Feb. 11.—Something should be done about the sales tax in the large food shops where one is required to go from department to department to get various kinds of meats and foods. In one shop at one end of a counter are smoked meats. The butcher there cannot serve you at the other end of the counter, but you must have a separate check and another butcher to serve you. An additional tax is charged accordingly. If one wants bakery goods, another tax is charged on 19 cents, or on any other product in the stores. Something should be done about this, as it works a hardship on most of us who can ill afford it. The cashier should add the tax, not the butcher, and all checks could be turned in to one cashier and a tax charged on the total sum instead of the way it is done now. M. W.

SUPER-MIND SCIENCE.

Chicago, Feb. 8.—I have just read your front page article on quacks, etc., in which you pan Prof. J. P. Adams, a teacher of super-mind science. Having known Mr. Adams several years and knowing the fine work he is doing in helping people to help themselves mentally, morally, and physically, I consider your article pernicious and rotten.

L. E. WALES.

OTHER QUACKS.

Chicago, Feb. 11.—You are to be congratulated for investigating the quack doctors, but won't you please do a little investigating of the shyster lawyers?

W. W.

TOO SERIOUS.

Chicago, Feb. 9.—Senator Lewis wrote that Senator Dieterich's comments on his views of the world court and the 5 billion dollar work relief bills were "senate witticisms" and were expressed in "humor."

It seems to me that those problems are far too serious for joking or humor. Senate witticisms should be reserved for Huey Long, Guy Tugwell, AAA Wallace, et al. Appropriations of 5 billions and adherence to the world court are not humorous or laughable matters.

GEORGE H. EGAN.

BEATING THE RACES.

Chicago, Feb. 7.—Apropos an article entitled "You Can Beat a Race but You Cannot Beat the Races" by one of the leading sport writers:

What is there in life that you can beat? You go to the opera, movies, drama, night club. You pay your money in anticipation of a thrill. Rarely do you get it. Most often they leave you flat.

Particularly when you have reached the stage of Prof. Pitkin's "Life Begins at Forty," does a horse race give you the thrill. So whether I spend my dollar on some vapid movie star that my wife drags me to see at the local cinema or I seek mental surcease at a horse race, I never expect to beat any game. Whether it is a horse race or the game of life, "ultimately you never beat anything."

So I go on through life seeking the clean thrills—something that leaves no bad after effects. A good horse race does it for me. R. A. LAWTON.

A MONUMENT IN RED.

Highland Park, Ill., Feb. 9.—The other evening when I drove through Lincoln park I noticed the base of Gen. Grant's monument illuminated with red lights.

It brought to my mind a scene in a museum known as "The Chamber of Horrors."

Let's not go soviet. We are all willing to concede that war is hell, but why make a work of art look like it?

JAMES E. SMITH.

TURNING THE HANDS BACKWARD.

Chicago, Feb. 10.—The Debunker states that it does not harm a clock to turn the hands backward. This, of course, refers to strike and chime clocks and it is true of the great majority of these clocks. But it does harm some clocks, especially "old timers," and also some with repeater systems when the minute hand is turned backward more than 30 minutes or less—that is, if you don't break the hand first. Others without self-correcter are still manufactured and will strike wrong. B. A. OAS.

DAY AFTER DAY.

Galesburg, Ill., Feb. 11.—You should run your editorial "Making Americans" as the Editorial of the Day for the next week. E. M. BROWNE.

THEY MIGHT PAY THEIR DEBTS.

Logansport, Ind., Feb. 11.—In response to an editorial appearing in THE TRIBUNE Feb. 8 condemning decorations and labeling them as "ribbons and dog tags," I wish to set forth the opinion that if a citizen distinguishes himself above his fellows he deserves to have it known. And if we are so democratic, why do we have the appellations "excellency" and "honorable" for our public officials who are probably not nearly as worthy of honor as a courageous and humble soldier who has done his share to save his country?

And as to accepting decorations from foreign governments, how else are they to show their appreciation for one's services? DANIEL CLANCY.

THE WISE CRACKER'S CORNER.

Chicago, Feb. 10.—Washington may be the father of his country, but Franklin D. Roosevelt will go down in history as its sugar daddy. MAURICE LAZARE.

FRIEND OF THE PEOPLE

Letters to this department must be signed with names and addresses of writers.

ALIEN VISITOR.

Chicago, Feb. 8.—[Friend of the People.]—1. Is it possible for a native of Germany who is in America on a visit, not having been legally admitted to this country for permanent residence, to have his visiting period extended? 2. If so, for how long? 3. Is it possible for such an alien to work in this country during the original period of the visit or during the period for which extension is granted? A. C. D.

1. Application for extension of temporary stay may be made to the immigration officer in charge of the port where the alien entered.

2. This is determined by the immigration officials at the port of arrival.

3. It is not permissible for an alien admitted to this country temporarily as a visitor to secure employment either during the period of his original visit or during the extension of his stay, if granted.

FRED J. SCHLOTFELDT,
District Director Immigration and Naturalization, Chicago District.

VALENTINE'S DAY

WINNIE WINKLE, THE BREADWINNER: A Guessing Game

SILVIAN LISTENS WELL AND SAVES $12,000 IN A DAY

Abe Silvian, 2026 Schrage street, Whiting, a wholesale tobacco dealer, figured he was $12,000 ahead yesterday. He flew to Chicago to draw that sum to bet on a horse race in Florida after three newly found friends there assured him it was a sure thing. A Chicago friend advised him to talk to Lieut. Edward Kelly of the detective bureau's confidence game squad before taking the money south, and Kelly quickly convinced Silvian that in Florida friends were swindlers. Silvian's money is still safe in the bank.

When you eat an evening DINNER at B/G you TOP it with any dessert on the menu . . . ANYTHING . . . any cake . . . any pie . . . any ice cream . . . and your choice will be ample, delicious, topping, satisFYing.

QUIET RESTFUL SLEEP IN DOWNY BEDS

DELICIOUS MEALS

PERFECT CONVENIENCE

THE COMMODORE

RIGHT AT GRAND CENTRAL NEW YORK

ROOMS FROM $3.00 ALL WITH BATH

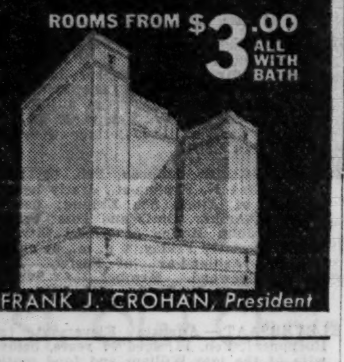

FRANK J. CROHAN, President

CALL KENNAMER ORIGINATOR OF 3 CRIMINAL PLOTS

Both Sides' Pleas for Mistrial Denied.

Pawnee, Okla., Feb. 13.—(AP)—Phil Kennamer, 19 year old son of a federal judge, was branded today as the originator of at least three criminal plots as former friends testified against him at his trial for the alleged murder of John F. Gorrell Jr.

Kennamer, who admitted he killed Gorrell, with whom he planned an extortion gesture against the family of Homer F. Wilcox, wealthy oilman, is being tried here on a change of venue from Tulsa county. The youth claims that he entered the plot only to frustrate it and that he killed Gorrell last Thanksgiving night in self-defense.

Admits Prison Terms.

On the defense side of the day's ledger was listed admission from Floyd J. Huff, chief prosecution witness, that he had served three prison terms, and an agreement striking out all reference to and all testimony of Mrs. O. L. Harmon, the prosecution's much exploited "mystery witness."

Mrs. Harmon, Tulsa apartment house operator, asserted that she was afraid to testify, that, "My life has been threatened." Defense attorneys demanded a mistrial and agreed to withdraw the motion only after the prosecution agreed to withdraw Mrs. Harmon. She was ordered held until her story could be checked.

State Asks Mistrial.

Later the state asked a mistrial. Judge Thurman denied the motion.

Ted Bath, former friend of Kennamer and Gorrell, testified the former had once proposed a robbery of "a place on 11th street." Kennamer also proposed, he said, that the three conspire to obtain compromising pictures of two prominent Tulsa girls, one of them Miss Virginia Wilcox, 19 year old daughter of Homer Wilcox, for whom Kennamer has professed a great affection. The other girl, he said, was Barbara Doyle.

A. Flint Moss, chief of Kennamer's counsel, successfully objected to Bath's telling what was to be done with the pictures.

Huff, who told a story of Kennamer's threatening to kill Gorrell, after Gorrell's death and before Kennamer was suspected, again told his story here today, relating his conversation with Kennamer as they rode in a car to Tulsa the week-end before young Gorrell was killed.

ORDER FINANCING PLAN DRAWN FOR IMPROVING PIER

The city council at its meeting yesterday authorized the finance committee to formulate a program to finance the impovement of Navy pier as a convention site. The committee was instructed to arrange for the transfer of the unexpended portions of city bond issues to a separatae fund to finance this work.

Recently the Chicago Association of Commerce pointed to the suitability of the pier for large meetings if it were renovated and certain alterations were made.

Earlier in the day Mayor Kelly advanced another proposal designed to draw convention delegates and other visitors to Chicago. He suggested that legislation be enacted for a special commission to ask a federal loan and act independently of the Chicago park board toward converting Burnham park, site of A Century of Progress Exposition, into an amusement center. The mayor's plan favors a board walk, adequate bathing beaches, athletic facilities, and possibly the erection of a convention hall in the park. It contemplates use of Northerly Island and the park land between Roosevelt road and 23d street.

"MY LIFE," AN AUTOBIOGRAPHY

From Egyptian battle plain to the south of Africa for the Boer war as a newspaper correspondent went Winston Churchill. Calmly his autobiography recites the tale of his entrance into the theater of war.

BY WINSTON CHURCHILL.

Great quarrels, it has been said, often arise from small occasions, but never from small causes. The immediate preliminaries of the South African war were followed throughout England, and indeed the whole world, with minute attention.

The long story of the relations of Briton and Boer since Majuba Hill, and the still longer tale of misunderstandings which had preceded that ill-omened episode, were familiar to wide publics. Every step in the negotiations and dispute of 1899 was watched with unceasing vigilance and debated in the sharpest challenge by the opposition in the house of commons.

As the months of the summer and autumn passed the dividing line in British politics was drawn between those who felt that war with the Boer republics was necessary and inevitable and those who were resolved by every effort of argument, patience, and prevision to prevent it.

Atmosphere Becomes Tense.

The summer months were sultry. The atmosphere gradually but steadily became tense, charged with electricity laden with the presage of storm. Ever since the Jameson raid three years before the Transvaal had been arming heavily. A well armed police held the Outlanders in strict subjection, and German engineers were tracing the outlines of a fort overlooking Johannesburg to dominate the city with its artillery.

Cannon, ammunition, rifles streamed in from Holland and Germany in quantities sufficient not only to equip the population of the two Boer republics, but to arm a still larger number of the Dutch race throughout Cape Colony. Threatened by rebellion as well as war, the British government slowly increased its garrisons in Natal and at the Cape. Meanwhile notes and dispatches of ever-deepening gravity, between Downing street and Pretoria succeeded one another in a somber chain.

Ultimatum Is Sent.

Suddenly in the early days of October the bold, daring men who directed the policy of the Transvaal resolved to bring the issue to a head. An ultimatum requiring the withdrawal of the British forces from the neighborhood of the republican frontiers, and the arrest of further reinforcements, was telegraphed from Pretoria on the 8th. The notice allowed before its expiry was limited to three days. And from that moment war was certain.

I had left the army in the spring in order to stand for parliament, but the Boer ultimatum had not ticked out on the tape machines for an hour before Oliver Borthwick came to offer me an appointment as principal war correspondent of the Morning Post.

Offered Attractive Terms.

Two hundred and fifty pounds a month, all expenses paid, entire discretion as to movements and opinions, four months' minimum guarantee of employment—such were the terms; higher, I think, than any previously paid in British journalism to war correspondents and certainly attractive to a young man of 24, with no responsibilities but to earn his own living.

The Dunottar Castle sailed from Southampton on Oct. 11, the day of the expiry of the Boer ultimatum. It did not only carry the correspondent of the Morning Post and his fortunes: Sir Redvers Buller and the entire headquarters staf of our one [and only] organized army corps were also on its passenger list.

We had now to pass a fortnight completely cut off from all view of the drama which filled our thoughts. It was a fortnight of cloudless skies and calm seas, through which the Cape liner cut her way with placid unconcern.

Launches Greet Vessel.

It was dark when we anchored in Table bay; but innumerable lights twinkled from the shore, and a stir of launches soon beset our vessel. High functionaries and naval and military officers arrived, bearing their reports. The headquarters' staf sat up all night to read them. I got hold of a bundle of newspapers and studied these with equal attention.

The Boers had invaded Natal, had attacked our advanced forces at Dundee, and though defeated in the action of Talana Hill, had killed Gen. Penn Symonds and very nearly rounded up the three or four thousand troops he had commanded as they made their hurried and hazardous retreat to Ladysmith. At Ladysmith Sir George White at the head of twelve or thirteen thousand men, with forty or fifty guns and a brigade of cavalry, attempted to bar their further advance.

Infantry Unit Surrenders.

On the very day of our arrival [Oct. 31] grave events had taken place around Ladysmith. Gen. White, who had gained a local success at Elandslaagte, attempted an ambitious offensive movement against the elusive, advancing, enveloping Boer commandos.

A disaster had occurred. Nearly twelve hundred British infantry had been forced to surender at Nicholson's Nek, and the rest of our widely-dispersed forces were thrown back upon Ladysmith.

This they hastily converted into an entrenched camp of wide extent and, being speedily invested on all sides by the Boers, and their railway cut, settled down in a prolonged siege to await relief. The Boers, having encircled them on all sides, had left two-thirds of their forces to block them in, and were presumably about to pass on with the rest across the Tugela river into southern Natal.

Heavy Fighting Expected.

Although I knew neither our plan nor the enemy's situation and all news of the day's disaster in Natal was still suppressed, it was clear as soon as we had landed that the first heavy fighting would come in Natal. Buller's army corps would take a month or six weeks to assemble in Cape Town and Port Elizabeth. There would be time to watch the Natal operations and come back to the Cape colony for the main advance. So I thought, and so, a few days later, to his subsequent sorrow, thought Sir Redvers Buller.

I traveled round to Durban and by a night's journey reached Pietermaritzburg. It had been my intention to get into Ladysmith where I knew a general who would look after me and give me a good show. I was too late, the door was shut.

Boers Hold Bridge.

The Boers had occupied Colenso station on the Tugela river and held the iron railway bridge. There was nothing to do but to wait at Estcourt with such handfuls of troops as were being hurriedly collected to protect the southern part of Natal from the impending Boer invasion.

It was decided to send out an armored train to reconnoiter. Capt. Haldane was the officer selected to command this operation. Haldane told me on the night of Nov. 14 of the task which had been set him for the next day and on which he was to start at dawn.

He did not conceal his misgivings on the imprudence of the enterprise, but he was of course like every one else at the beginning of a war, very keen upon adventure and a brush with the enemy. "Would I come with him?" He would like it if I did.

Out of comradeship, and because I thought it was my duty to gather as much information as I could for the Morning Post, also because I was eager for trouble, I accepted the invitation without demur.

[To be continued.]

[Copyright: 1935: By The Chicago Tribune-N. Y. News Syndicate, Inc.]

9 Peruvian Road Workers Buried Under Avalanche

LIMA, Peru, Feb. 13.—(AP)—Dispatches from Huacho today said nine workers were buried under an avalanche while constructing a road between Savan and Churin, eight of them losing their lives.

MARSHALL FIELD & COMPANY

20 Minutes

TO GIVE YOU THE RADIANCE OF THE TWENTIES

Kathleen Mary Quinlan's STRAWBERRY CREAM MASK and FACIAL OIL

Both for $2.50

To prepare for a very special evening: smooth on Strawberry Cream Mask. Leave it on for twenty minutes. You emerge glowing! Next apply Facial oil to keep your skin young and velvety. You're ready! Miss Quinlan's beauty stylist will be in the section all week to show you how it's done.

First Floor, North, State

PLEASE

tell your cough-suffering friends that Primary VITAMIN A has been added to Smith Brothers Cough Drops. Eminent doctors state that this "Anti-Infective" vitamin is a potent aid in speeding up recovery from coughs and colds... and in raising resistance to re-infection...

2 kinds: Black or Menthol, 5¢. No change in the famous taste.

SMITH BROTHERS COUGH DROPS contain the 'Anti-Infective' Primary VITAMIN A

Here's Good News Kidney Sufferers!

SEE results a few hours after using FOLEY PILLS, so quickly do they act! Flush out poisons from kidney and bladder—neutralize the acids that burn and irritate. Enjoy prompt soothing comfort. Gone are aching back, weak bladder and sore painful joints due to poor kidney activity. Try FOLEY PILLS. Money back guarantee. At all druggists. Refuse substitutes. ©1935.

RESORTS AND TRAVEL

Ocean Travel.

LOWEST RATES CHICAGO TO BERMUDA AND RETURN
LV. CHICAGO FEB. 20 $73.25 INCLUDING ALL TAXES
SPECIAL EASTER TRIP
LV. CHICAGO APRIL 18 $78.25 INCLUDING ALL TAXES
Apply ROBERT J. NEIDLINGER, Agent 128 W. Monroe Street Phone AND. 1372

South Pacific Cruises
NEW ZEALAND · AUSTRALIA via HAWAII · SAMOA · FIJI
All-Inclusive Cost · Personally Escorted Sailings Every Four Weeks from California
THE OCEANIC STEAMSHIP COMPANY · Matson Line
230 N. Michigan Ave. RAN 8344, Chicago

Easter in the Holy Land Spring Mediterranean Cruise. Sails from New York April 2nd. 56 days. 26 days in Palestine. $690 all-inclusive rate. Local agent or James Boring Co., Inc., 333 N. Michigan Av., Chicago.

BERMUDA VIA FURNESS—$60 up round trip with private bath. Frequent sailings direct to dock at Hamilton on MONARCH OF BERMUDA & QUEEN OF BERMUDA. Furness-Bermuda Line, 180 N. Michigan Ave.

FLORIDA.

Hollywood Beach Hotel & Golf Club
A royal sporting domain on the "super-American Plan." Private beach, yacht basin, ocean fishing pier, golf course. Write for booklet. Hollywood, Fla.

MARSHALL FIELD & COMPANY

A shower of 350 NEW RAINCOATS . . . at drop-in-the-bucket prices

$4.95 $6.95

A manufacturer's close-out made to sell at much, much more. Nothing is smarter under the sunless sky than this dashing new group of waterproof wearables. There are gay bright plaids, tiny checks, stunning whites . . . and plain temperate tones for conservatives. The styles are various . . . everything from cape coats to military models. The prices are obviously *very* special!

A stunning plaid in blue or brown with deep yoke, huge buttons, handmade buttonholes. $6.95.

Tiny mixed checks with short cape that doubles your protection and your chic. $4.95.

Misses' Coats Sixth Floor, North, State

To the prices of our merchandise will be added an amount approximately equivalent to two per cent on account of the Illinois Retailers' Occupation Tax.

MARSHALL FIELD & COMPANY

A New Tingly-Cool Treatment by Dorothy Gray $3 Masque Frappe

A divinely scented cool cream mask. Smooth it on. Let it dry while you bathe. It removes all the "tired" look. Makes your skin fresh, fine, young looking. Tingles, but doesn't burn or dry the skin. Why not try this quick facial "pick-up" before your next evening engagement?

Cosmetics, First Floor Also at Evanston and Oak Park

$5,000 IN CASH PRIZES

FATHERS of our COUNTRY in Crosswords

The Name of a Person Famous in American History is in each puzzle. Solve the puzzle and name the person.

A new puzzle appears each day in the Daily Tribune. Hold all puzzles until you have the complete set of 53. Then send them in. For rules and previous puzzles, get back copies from your newsdealer or the Tribune.

No. 39—"FATHERS OF OUR COUNTRY IN CROSSWORDS"—CHICAGO TRIBUNE

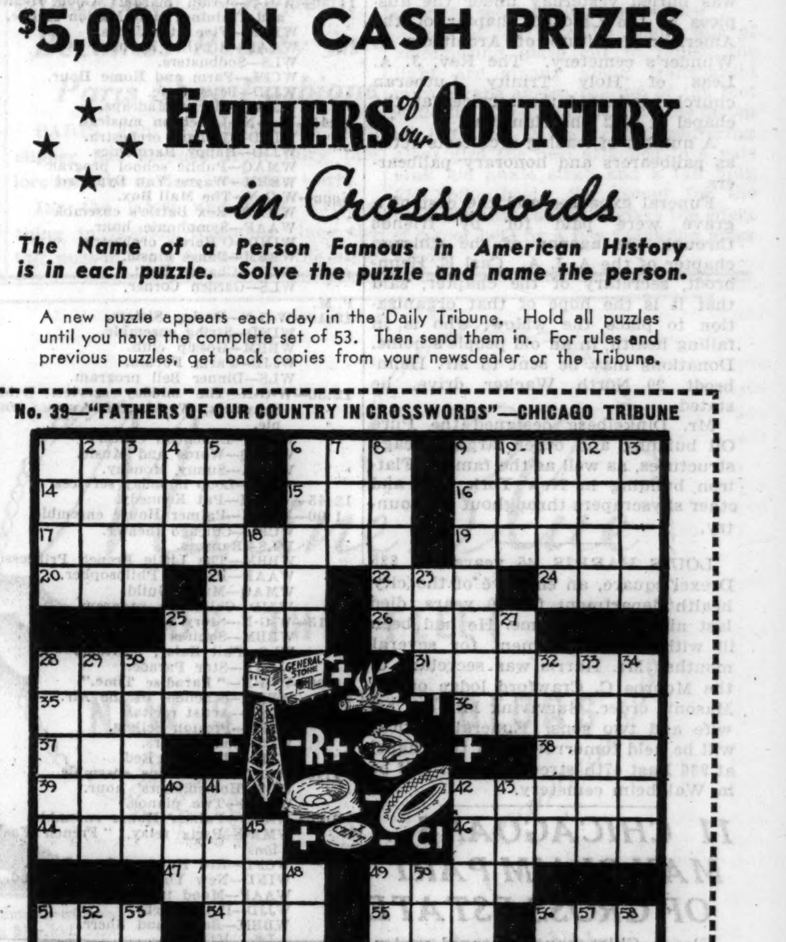

CLUE: Soldier who captured Aguinaldo.

The person named in this puzzle is: ____________

HORIZONTAL

1. Hazards
6. Projection
9. Trench
14. Caper
15. Reptile
16. Up to
17. First name of pioneer or patriot
19. Approaches
20. Highest part
21. Incline the head
22. Being, in abstract sense
24. Insect
25. Dole out
26. Location
28. More crippled
31. Cosmetic
35. Satire
36. Pluck
37. Quantity
38. Greek goddess of dawn
39. Surrounded by
42. To make to shiver
44. Lean over
46. Shooting star
47. Sufficient (poetic)
49. Soreness
51. Constellation
54. Greek letter
55. Piece for two
56. Spread
59. More unusual
61. Not permanent
64. Ancient Greek market place
65. Prefix meaning three
66. Huge
67. Wild
68. Fixed
69. Set upright

VERTICAL

1. Float
2. Japanese receptacle
3. Pace
4. Young goat
5. Landscape
6. Dwell
7. Fabled bird
8. Creates
9. Last name of pioneer or patriot
10. Single
11. Pierce with sharp weapon
12. Parent
13. Otherwise
18. Decay
23. Pinch
25. Humans
27. Female sheep
28. Spring flower
29. Fragrance
30. Engine
32. Vision
33. Call forth
34. Put in place again
40. Born
41. Title of pioneer or patriot
42. Institutions of learning
43. Garden implement
45. Negative
48. Power units
49. Acknowledge
50. Drinking vessel
51. Idle
52. Border
53. Smell
56. Rootstock
57. Therefore
58. Colored
60. Age
62. Before (poetic)
63. Rodent

THE NEXT PUZZLE WILL APPEAR IN TOMORROW'S TRIBUNE

"Old Golds taught me what throat-ease means" says George Raft

GEORGE RAFT in "RUMBA," his forthcoming Paramount Picture

MADISON AVENUE AT 43rd ST., NEW YORK
Adjacent to Grand Central

A Distinguished Home in the heart of New York

. . . A place of restfulness and quiet beauty—founded on traditions of fine living, radiating friendly charm and comfort, staffed with perfect servants for every need . . . this is the home the Biltmore offers you for your visits to New York.

Single rooms from $4—Suites from $12

THE BILTMORE

Frederick W. Agard, 224 South Michigan Ave., Chicago. Telephone Wabash 7500

David B. Mulligan, President

MARINE HOSPITAL ADDITION IS TO BE 'OPENED' MONDAY

Dedication Will Find It Already in Use.

The new $500,000 addition to the United States Marine hospital, 4141 Clarendon avenue, will be dedicated next Monday afternoon.

Present at the ceremony will be Surgeon General Hugh S. Cumming, chief of the United States public health service, which has had jurisdiction over the hospital since 1912; Assistant Surgeon General S. L. Christian; Mayor Kelly, and many other leaders. The ceremony, which will include a formal inspection, will open at 2 p. m.

The old structure, built on the lake front in 1873 on an eight acre site purchased for $10,000 is a Chicago landmark. The addition, designed by Thielbar & Fugard, stands directly east of the old building and is of the same gray limestone.

Extensive Modern Equipment.

Connected with the old building by corridors, it is four stories high and has a flat roof which will be used as an open air solarium. The main floor departments of dentistry and physiotherapy, a six chair clinical laboratory, and an eye, ear, nose, and throat clinic. On the second and third floors are wards and private rooms and on the fourth nurses' quarters and a surgical suite with four major operating rooms.

"We've been overcrowded for so long that we had to start moving into the new structure as long ago as last June," said Dr. John W. Trask, medical officer in charge. "We opened the last ward this week."

History of the Institution.

The history of the hospital goes back to 1846 when John Wentworth, congressman from the Chicago district, petitioned congress to establish a marine and naval depot in Chicago. The original $50,000 building, opened in 1852 on what is now the site of the 333 North Michigan building, was destroyed during the great fire of 1871. The Clarendon avenue site was purchased in 1867 and the present $452,000 building opened in 1873. Building up of the lake subsequently increased its holdings by three acres.

Although for many years the marine hospital was operated solely for seamen of the American merchant marines, it now cares for men from the coast guard, lighthouse, and other federal services, including CCC boys.

RITES HELD FOR F. P. DINKELBERG, NOTED ARCHITECT

Frederick Philip Dinkelberg, 76 years old, nationally known architect, who died in poverty in a small apartment at 4138 Kenmore avenue last Sunday, was buried yesterday under the auspices of the Chicago chapter of the American Institute of Architects at Wunder's cemetery. The Rev. J. A. Leas of Holy Trinity Lutheran church conducted the services at the chapel at 4152 Sheridan road.

A number of leading architects acted as pallbearers and honorary pallbearers.

Funeral expenses and the cost of a grave were paid for by friends through the agency of the Chicago chapter of the A. I. A. Carl E. Heimbrodt, secretary of the chapter, said that it is the hope of that organization to place the widow, who is in failing health, in an old people's home. Donations may be sent to Mr. Heimbrodt, 20 North Wacker drive, he stated.

Mr. Dinkelberg designed the Pure Oil building and other large Chicago structures, as well as the famous Flatiron building in New York City and other skyscrapers throughout the country.

LOUIS HARRIS, 45 years old, 825 Drexel square, an employé of the city health department for 20 years, died last night at his home. He had been ill with a heart ailment for several months. Mr. Harris was secretary of the Monroe C. Crawford lodge of the Masonic order. Surviving him are his wife and two sons. Funeral services will be held tomorrow from the chapel at 936 East 47th street. Burial will be in Waldheim cemetery.

11 CHICAGOANS MAY CLAIM PART OF GROSS ESTATE

Eleven Chicagoans appeared yesterday as possible claimants for the $850,000 estate of Christian Channing Gross, former Chicago diplomat who died in an automobile accident in 1933. Gross' will is now in probate in New York.

The will left the estate to surviving children of Gross. However, two children, Barbara and Peter, were killed with their father in the crash. Gross claimed parentage of Anna Virginia, born after her parents were divorced in 1928. Her mother, the former Virginia Randolph Harrison, declared that Marius de Zayas, a Mexican artist, was Anna Virginia's father. Thus, if the mother's claim as to the child's paternity is upheld, Gross may be found to have died intestate and his estate would go to his collateral relatives.

Attorney Robert Cantwell Jr., who was Gross' lawyer, announced yesterday he is forwarding to the Surrogate court in New York the names of the Chicago relatives. They are George Lynch, an uncle, and ten first cousins, Frank Lynch, Thomas Dwyer, Mrs. Fred Ralston, Mrs. Theodore Fisher, Mrs. Thomas F. Curran, Mrs. Richard Whittingham, Mrs. Margaret Rhodes, Mrs. George Reneke, Mrs. Florence Mills, and Miss Irene Dwyer.

Chase Webb Dies; Pioneer and Leader of Antioch

Chase Webb, 71 years old, pioneer resident of Antioch, in Lake county, died at his home there yesterday. Mr. Webb owned a general merchandise store in Antioch for 40 years and was vice president of the Antioch State bank. He was a former president of the village board and also a former member of the Lake county board of supervisors. Surviving are his widow Susan and a son, E. Morley Webb. Funeral services will be held tomorrow morning in St. Ignatius church.

LITTLE ORPHAN ANNIE: His Valentine

TODAY'S BROADCASTS FROM CHICAGO STATIONS

CHICAGO WAVE LENGTHS.

W-G-N—720	WLS—870	WJJD—1130
WIND—560	WAAF—920	WGES—1360
WMAQ—670	WCFL—970	WHFC—1420
WENR—870	WMBI—1080	

A. M.
7:00—W-G-N—Good morning; musical program; time signals; weather.
WMBI—Sunrise service.
WLS—Julian Bentley.
WJJD—Time clock.
WBBM—Musical clock.
WMAQ—Star program.
WAAF—Breakfast Express.
WIND—Morning devotions.
7:30—WLS—Morning devotion.
WCFL—Cheerio.
WIND—Happiness Revue.
WJJD—Christian Science program.
8:00—WLS—Morning devotion.
WIND—Polish music.
8:30—WJJD—Joe Allabough.
WIND—Old Family Almanac.
WLS—Ford Rush.
8:45—W-G-N—Keep Fit club, with Capt. Paul Fogarty.
9:00—W-G-N—Good morning [cont'd].
WBBM—Campfire Melodies.
WAAF—Memory Lane.
WMAQ—Smack-Out.
9:15—Clara, Lu 'n' Em.
WBBM—Morning Varieties.
WAAF—Morning Song.
WMAQ—Happy Jack Turner.
WJJD—Art Linnick.
WIND—Morton Bellin.
9:30—W-G-N—Market report; serenade.
WLS—Today's Children.
WIND—Sewing at Home.
WBBM—A potpourri.
WAAF—Dance revue.
9:45—W-G-N—Quin Ryan and the Cadets.
WLS—Clinic of the Air.
WAAF—Day Dreamer.
WBBM—Mrs. Wiggs.
WMAQ—Viennese Sextet.
10:00—W-G-N—Harold Turner, pianist.
WBBM—Mary Lee Taylor.
WMAQ—Galaxy of Stars.
WJJD—University of Chicago.
WLS—Bill O'Connor, songs.
WAAF—Lane Daly.
10:15—W-G-N—The Friendly Neighbor.
WBBM—Tom Baker, tenor.
WIND—Ferry Boat Duo.
WCFL—Ruth Wakefield.
WMAQ—Tony Wons.
WAAF—Ballads.
10:30—W-G-N—Len Salvo, organist.
WJJD—Fred Beck, organist.
WBBM—Trafic Court.
WGES—Italian melodies.
WIND—Ensemble.
WMAQ—The Carnival.
10:45—W-G-N—Painted Dreams.
WCFL—U. S. Navy band.
WIND—Spice and Variety.
WBBM—Bailey and Sherr.
11:00—W-G-N—C. Houston Goudiss.
WAAF—Miniature concert.
WBBM—Voice of Experience.
WMAQ—Story of Mary Marlin.
WLS—Homer Griffith.
WIND—Prior's orchestra.
11:15—W-G-N—Arnold Edmunds, soloist.
WBBM—The Gumps.
WLS—Ridge Runners.
WCFL—Honeyboy and Sassafras.
WJJD—Jerry Sullivan.
WMAQ—Mrs. A. J. Peterson.
11:30—W-G-N—Grain market; Good Health and Training; Miss Marion McBee.
WBBM—Five Star Jones.
WAAF—Rhythm Revue.
WLS—Sodbusters.
WCFL—Farm and Home Hour.
WJJD—Betty Jane.
WMAQ—Merry Madcaps.
11:45—W-G-N—Luncheon musical.
WIND—Gotham orchestra.
WJJD—Happy Harmonies.
WMAQ—Public school program.
WBBM—Wayne Van Dyne, songs.
Noon—W-G-N—The Mail Box.
WMAQ—Rex Battle's ensemble.
WAAF—Symphonic hour.
WIND—O'Hare's orchestra.
WBBM—Dance music.
WJJD—Charlie Kent.
WLS—Garden Corner.
P. M.
12:15—W-G-N—Doring Sisters.
WIND—String ensemble.
WBBM—Gossip club.
WJJD—Farm Forum.
WLS—Dinner Bell program.
12:30—W-G-N—The midday service. Rabbi Schwartz, Washington Avenue temple.
WCFL—Luncheon concert.
WMAQ—Words and Music.
WBBM—Sunny Monday.
WJJD—Loop noonday services.
12:45—WBBM—Pat Kennedy.
1:00—W-G-N—Palmer House ensemble.
WCFL—Chicago theater.
WLS—Rangers.
WBBM—The Little French Princess.
WAAF—Hoosier Philosopher.
WMAQ—Music Guild.
WJJD—Children's program.
1:15—W-G-N—Story of Helen Trent.
WBBM—Squires contest.
WLS—Phil Kalar, baritone.
WAAF—Star Parade.
1:30—W-G-N—"Paradise Time."
WBBM—"School of the Air."
WIND—Artist recital.
WCFL—Preston Sellers.
WLS—Sod Busters.
WJJD—Rhubarb Red.
1:45—W-G-N—Blackstone ensemble.
WLS—Homemakers' hour.
WMAQ—Two pianos.
2:00—W-G-N—Palmer House ensemble.
WMAQ—Paris relay, "French Fashions."
WCFL—Red Hot and Low Down.
WIND—New York Symphony band.
WAAF—Mood in Blue.
WJJD—Daily Derby.
WBBM—Baker and Sherr.

Today's Features

ON W-G-N.

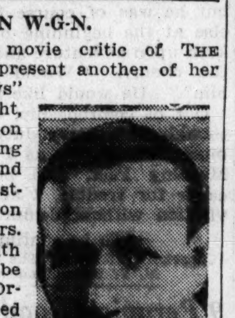
HAROLD STOKES.

Mae Tinée, movie critic of THE TRIBUNE, will present another of her "Movie Reviews" at 6:45 tonight, commenting on pictures showing in Chicago and revealing interesting information about the stars. Featured with Mae Tinée will be the "Talking Orchestra" directed by Harold Stokes.

The weekly "Symphonette," miniature symphony concert, will be broadcast by the W-G-N Concert orchestra, Henry Weber directing, at 9:10 tonight. Soloists will be Evelyn Ames, contralto, and Joseph Vito, harpist. Miss Ames will sing "My Heart at Thy Sweet Voice," from "Samson and Delilah," and "I'll See You Again," from "Bittersweet," and Mr. Vito will play "Introduction and Allegro," by Ravel. The orchestra will play the overture "Coriolan," by Beethoven; the "Danse Macabre," by Saint-Saëns, and the "Finale," from Tschaikowsky's "Fourth Symphony."

Other features:

9:45 a. m.—Quin Ryan and the Cadets' quartet.

10:15 a. m.—"Your Friendly Neighbor," a program of music and helpful hints.

11 a. m.—C. Houston Goudiss, "Your Mother-in-Law."

4 p. m.—Dorothy Miller, songstress, with Harold Turner, St. Valentine's day songs.

6:15 p. m.—"Lum and Abner."

6:30 p. m.—Arthur Tracy, the Street Singer, and a gypsy ensemble.

8:30 and 10:30 p. m.—The music of Wayne King and Jan Garber.

11:10 p. m.—Late dance music, featuring the orchestra of Ted Weems, Art Jarrett, and the Gold Coasters.

ON OTHER STATIONS.

6:45 p. m.—WENR. Ruth Etting.

7 p. m.—WMAQ. Rudy Vallee's Varieties; Leslie Howard, Merle Oberon, the Duncan Sisters, Tom Howard, and Robert Wildhack.

7 p. m.—WBBM. Hour of Charm, with Phil Spitalny's all-girl orchestra.

7:30 p. m.—WBBM. Edwin C. Hill forum, with Edward Nell, baritone.

8 p. m.—WMAQ. Show Boat.

8 p. m.—WBBM. Walter O'Keefe, Annette Hanshaw, and Glen Gray's orchestra.

8:30 p. m.—WENR. Music Magic, Cyril Pitts and Ruth Lyon.

8:30 p. m.—WBBM. Fred Waring's Pennsylvanians, with Girls' Glee club.

9 p. m.—WENR. The Nickelodeon.

9 p. m.—WMAQ. Paul Whiteman's Music Hall, with Helen Jepson.

2:15—W-G-N—Blackstone ensemble.
WBBM—George Devron's orchestra.
WMAQ—Board of Trade.
WAAF—Jimmy Kozak, pianist.
2:30—W-G-N—June Baker, home economist.
WMAQ—Bennett Sisters.
WAAF—Encores.
WBBM—Sentimental Selma.
2:45—W-G-N—Souvenirs in Song.
WMAQ—Song of the City.
WBBM—Smiling Jack Lenahan.
3:00—W-G-N—Mark Love, basso.
WIND—Today's Winners.
WBBM—George Devron's orchestra.
WENR—Betty and Bob.
WMAQ—Home forum.
3:15—W-G-N—Len Salvo, organist.
WMAQ—Vic and Sade.
WAAF—Waltz time.
WCFL—Dorothy Page, songs.
3:30—W-G-N—Musical Memories.
WMAQ—Two pianos.
WENR—Ma Perkins.
3:45—W-G-N—"Life of Mary Sothern."
WCFL—Morin Sisters.
WMAQ—Dreams Come True.
WBBM—Flo-Rito's orchestra.
WENR—El Chico.
4:00—W-G-N—Dorothy Miller, songs.
WIND—Slaughter's orchestra.
WMAQ—Parent-Teacher association.
WBBM—Milton Charles, organist.
WAAF—Jimmy Kozak, pianist.
4:15—W-G-N—Afternoon Serenade.
WBBM—Doris Lorraine, Norm Sherr.
WENR—Adult Education council.
WAAF—Novelettes.
WCFL—Genevieve Prather, songs.
4:30—WIND—H. M. Brown.
WCFL—Organ recital.
WENR—Music and Comments.
WBBM—Big Brother's club.
WMAQ—Sugar and Bunny.
4:45—W-G-N—Joseph Hassmer, baritone.
WBBM—Dick Tracy.
WIND—Big Brothers.
WENR—George Devron's orchestra.
WMAQ—Bryant's orchestra.
5:00—W-G-N—Armchair Melodies.
WJJD—Polish program.
WBBM—"Child Safety."
WIND—Song at Eventide.
WMAQ—Cugat's orchestra.
WENR—Ferdinando's orchestra.
5:15—WBBM—Skippy.
WENR—Woolly and Witmer and Blue.
WCFL—The Cub meeting.
WIND—Rizzo's orchestra.
WMAQ—Vocational talk.
5:30—W-G-N—The "Singing Lady."
WIND—Uncle Bob.
WCFL—Grace Wilson, contralto.
WBBM—Jack Armstrong.
WMAQ—Armond Girard, basso.
5:45—W-G-N—Little Orphan Annie.
WENR—Desert Kid.
WMAQ—The Grenadiers.
WBBM—Nothing but the Truth.
6:00—W-G-N—Jimmy Allen.
WCFL—Bob Smith, songs.
WIND—German music.
WMAQ—Hal Totten.
WBBM—Jimmy Kozak's orchestra.
WENR—Amos 'n' Andy.
6:15—W-G-N—Lum and Abner.
WJJD—Handicapper.
WENR—Gems of Melody.
WBBM—Just Plain Bill.
WMAQ—Jack Smith's orchestra.
6:30—W-G-N—The Street Singer.
WBBM—Buck Rogers.
WMAQ—Bernard and Casper, minstrels.
WCFL—Hot Stove league.
WJJD—Suppertime Frolic.
WIND—Polish music.
6:45—W-G-N—Mae Tinee's "Movie Review."
WBBM—Boake Carter.
WENR—College Prom, Ruth Etting.
WCFL—McDonald's orchestra.
7:00—W-G-N—University of Chicago: Dr. Robert Redfield.
WMAQ—Rudy Vallee's Varieties.
WIND—String ensemble.
WBBM—Hour of Charm.
WLS—Western Nights.
7:15—W-G-N—Dance orchestra.
WLS—Western Nights.
WIND—Whitney Bolton.
7:30—W-G-N—Palmer House ensemble.
WIND—Americana.
WBBM—Forum of Liberty.
WLS—Coon Creek's social.
7:45—W-G-N—Art Jarrett's orchestra.
WCFL—Johnny O'Hara.
8:00—W-G-N—Gold Coasters' orchestra.
WBBM—The Caravan.
WIND—Ashman's orchestra.
WLS—Death Valley Days.
WCFL—Herr Louie.
WMAQ—Capt. Henry's Show Boat.
8:15—W-G-N—Doring Sisters.
WCFL—Tone Poems.
WIND—The Four Aces.
8:30—W-G-N—Wayne King's orchestra.
WBBM—Waring's Pennsylvanians.
WIND—The Phantom.
WENR—Music Magic.
WCFL—Melodists.
8:45—W-G-N—Jan Garber's orchestra.
WENR—Temple of Song.
9:00—W-G-N—Tomorrow's Tribune.
WENR—"Nickelodeon."
WIND—Hocky game.
WMAQ—Paul Whiteman's Music Hall.
WCFL—Old Songs of the Church.
9:10—W-G-N—The W-G-N Concert orchestra in a "Symphonette."
9:30—WENR—Economics in a Changing Social Order.
WCFL—C. Y. O. boxing bouts.
WBBM—Keith Beecher's orchestra.
9:45—WBBM—Voice of the Crusaders.
10:00—W-G-N—Dudley Crafts Watson.
WENR—Amos 'n' Andy.
WIND—Russ Hodges.
WBBM—Myrt and Marge.
WMAQ—Jack Randolph, baritone.
10:15—W-G-N—Dream Ship.
WIND—Frasetto's orchestra.
WBBM—Little Jack Little's orchestra.
WMAQ—Donald McGibney.
10:30—W-G-N—Wayne King's orchestra.
WBBM—Arthur Warren's orchestra.
WENR—"Hoofinghams."
WIND—Gospel broadcast.
WMAQ—Veterans program.
10:45—WENR—Art Kassel's orchestra.
WCFL—Eddie Duchin's orchestra.
WBBM—Gus Arnhein's orchestra.
10:50—W-G-N—Jan Garber's orchestra.
11:00—WENR—Cherniavsky's orchestra.
WBBM—Herbie Kay's orchestra.
WIND—Cab Calloway's orchestra.
WCFL—Henry King's orchestra.
11:10—W-G-N—Ted Weems' orchestra.
11:30—W-G-N—Gold Coasters' orchestra.
WBBM—Keith Beecher's orchestra.
WENR—George Olsen's orchestra.
WMAQ—Dancing in the Twin Cities.
WCFL—Reichman's orchestra.
11:50—W-G-N—Art Jarrett's orchestra.
Midnight—WBBM—Carroll Dickerson's orchestra.
WENR—Stan Myer's orchestra.
WMAQ—Art Kassel's orchestra.
A. M.
12:10—W-G-N—Jan Garber's orchestra.
12:30—W-G-N—Gold Coasters' orchestra.
WBBM—Louis Panico's orchestra.
WMAQ—Don Pedro's orchestra.
WENR—Tom Gerun's orchestra.
12:50—W-G-N—Art Jarrett's orchestra.
1:10—W-G-N—Ted Weems' orchestra.

MAUDLIN HORROR BANNED IN NEW WAR AGAINST RUM

'Stick to Facts,' Urge Religious Educators.

BY THE REV. JOHN EVANS.

Temperance education is to be debunked if the new temperance technique advocated at the International Council of Religious Education in sessions this week at the Stevens hotel is adopted by the forty denominations coöperating in the council.

Apparently the demon in the old fashioned teachings against rum is to vanish with the devil of old fashioned theology. Horror stories in the war on alcohol must give way to cold logic, gurgling beakers, test tubes, and pathology.

This trend came out at council sessions yesterday when Pearl Rosser, research worker for the Baptist Publishing society, Philadelphia, told of her survey to determine next steps in teaching children wise attitudes toward liquor.

Get Rid of Nonsense.

Miss Rosser said scarcely a leader could be found who favored the old type of temperance teaching. On the contrary, she asserted, a great many social workers held that the good old fashioned snakes and demons propaganda against intoxicating beverages was worthless for moderns.

Some contributors to her survey, Miss Rosser said, went so far as to urge pastors and teachers never to refer to "the drunkard in the gutter." This recommendation, she said, was made by Bernard Doty, an Anti-Saloon league spokesman.

Another social worker questioned whether the Bible should be used in future temperance campaigns, at least in so far as the Bible speaks authoritatively concerning "harmful effects of drinking."

End of Bible Distortion.

Supporting this contention, Miss Rosser referred to recent Federal Council of Churches statements which said "Bible passages should not be distorted to prove temperance facts," adding that only "reliable data on the physical consequences of alcoholism . . ." should be used.

At another session yesterday, Dr. Arthur E. Holt, of the Chicago Theological seminary, predicted the demise of American churches unless the churches "out think and out move other agencies" which are now taking over social and educational functions of religion.

A successor to Dr. Hugh S. Magill, who resigned as general secretary of the council to become president of the American Federation of Utility Investors, has not yet been chosen. It was held likely, yesterday, that Dr. Magill's successor would not be named until Monday.

ARTHUR DRAPER, HEAD OF REALTY CONCERN, DEAD

Arthur W. Draper, president of the Draper & Kramer real estate concern, died Tuesday night at his home at 10544 South Seeley avenue, after an illness of more than two months. The death of Mr. Draper, who was 65 years old, was attributed to heart disease.

Mr. Draper was a former official of the Chicago Real Estate board and former president of the Chicago Mortgage Bankers' association. Born in England, he came to Chicago as a youth. He established the Draper & Kramer concern, with Adolph F. Kramer as his partner, in 1893.

He is survived by his widow, Mrs. Henrietta Olson Draper; a son, Arthur W. Draper Jr., and a daughter, Mrs. Laura Hamilton. Funeral services will be held at the home tomorrow afternoon. Interment will be in Rosehill cemetery.

MRS. PEARL SAYLER BROWN, wife of Colvin W. Brown, who died Tuesday in her home at 1060 Park avenue, New York City, will be buried this afternoon in the Bluff City cemetery at Elgin. Mrs. Brown, who was 44 years old, had been ill for several months. She was born in McHenry, Ill., and formerly lived in Elgin. Her husband is vice president and general manager of the Quigley Publishing company.

MRS. O'CONNOR, CHICAGOAN SINCE 1866, DIES AT 81

Mrs. Margaret Sheehy O'Connor, whose memories went back to the civil war and the great Chicago fire, died Tuesday at her home, 448 West 42d place. She was 81 years old.

She had lived in Chicago since she came here as a girl in 1866. Her husband, John H. O'Connor, moved here a year later from Connersville, Ind., and Covington, Ky. They were married in 1872, the year after the fire.

At the celebration of their fiftieth wedding anniversary in 1922, the O'Connors donned their wedding clothes and recalled the night of the fire. Mrs. O'Connor often remarked with a smile that she and Mr. O'Connor probably were the only couple at the time unaware of the conflagration, for they were courting on the steps of the old Transit house of the stock yards. Mr. O'Connor was the first treasurer of the Stock Yard association, and was connected with the stock yards until his retirement in 1932.

Mrs. O'Connor is survived by her husband, three children, Charles, John and Eithne, fourteen grandchildren and eight great grandchildren.

Joseph E. Farmar, Veteran Postal Employe, Is Dead

Joseph E. Farmar, 68 years old, 1706 North Narragansett avenue, veteran postoffice employé and lifelong resident of Chicago, who died in St. Anne's hospital Tuesday after a brief illness, will be buried in Mount Carmel cemetery tomorrow after funeral services in St. Angela's church.

ANDREW GRAY, 44 YEARS CUDAHY HOUSEMAN, DIES

Andrew Gray, 75 years old, for 44 years a houseman at the Edward A. Cudahy home, died of a heart attack at the home at 22 Banks street yesterday. Before coming to America Mr. Gray was a member of the Scots Greys, a famous guard regiment, and served in the Sudan under Lord Roberts in the '80s. He became a coachman for Mr. Cudahy in Omaha in 1891 and had been with the family since. He was well known to the family's friends, and often said he "brought up the Cudahy children." He was a member of Clan Gordon, a Scottish organization. Mr. Gray is survived by his widow Sarah, also an employé in the Cudahy home.

Mrs. Louise Hess Pope, Attorney's Widow, Dies

Mrs. Louise Hess Pope, 74 years old, 2017 Sherman avenue, Evanston, widow of Attorney Charles Evans Pope, who died in 1917, died at her home yesterday. She was born in Grand Rapids, Mich., came to Chicago as a girl, was married in 1882, and had lived in Evanston thirty years. Surviving her are three children, Dr. Charles Evans Pope, Dr. Mary Howe Pope, and Mrs. Robert Sherman Larimer, all of Evanston. Funeral services will be held Saturday afternoon in the Western Theological seminary chapel. Burial will be in Oak Woods cemetery.

BURGLAR SENT BACK TO PRISON.
Joseph Schmidt, 25 years old, arrested last week after he had hurled a brick through the window of a clothing store, was returned to Stateville penitentiary yesterday to complete a burglary sentence. Schmidt escaped from the prison honor farm last Dec. 15.

Mark Symonds, Painter of 'Modernized' Christ, Dies

LONDON, Feb. 13.—(AP)—Mark Symonds, modernist painter whose paintings of Christ in modern settings have caused much heated controversy in recent years, died today. Five years ago his picture, "Were You There When They Crucified My Lord?" created a sensation at the Royal academy. It represents the crucifixion taking place in the streets of Reading, England, before a present day crowd.

William F. Hopson Dead; Noted Bookplate Maker

New Haven, Conn., Feb. 13.—[Special.]—William Fowler Hopson, 85, internationally known as a maker of bookplates, noted artist, and dean of American designers, died today.

SEALED IN CELLOPHANE

● St. Joseph Aspirin is sealed in Cellophane. This keeps out destructive moisture. Seals in original purity and full strength of each tablet. Demand St. Joseph FRESH Aspirin.

World's Largest Seller at 10c

St. Joseph GENUINE PURE ASPIRIN

Tune in Plough's "Lombardo-Land," Featuring Guy Lombardo's Orchestra, Wed. Night, NBC

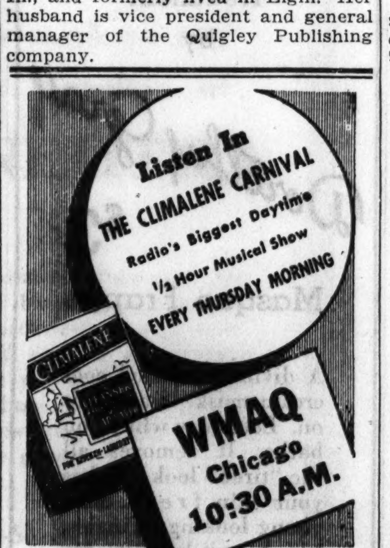

featuring
Roy Shield's Climalene Orchestra
The 4 King's Jesters
Little Jackie Heller, Tenor
Gale Page, Torch Singer
Don McNeill, Master of Ceremonies
CLIMALENE

News of the Radio Stations

BY LARRY WOLTERS.

Charlie Agnew's orchestra will bridge the three week gap from George Olsen's and Ethel Shutta's departure from the College Inn and NBC on Feb. 21, to the arrival of Art Jarrett on March 13. Jarrett and his bandsmen will leave W-G-N and the Blackhawk on Washington's birthday and make a swing outside Chicago before opening at the Inn. Kay Kyser, who is playing college parties in the south, will be back at the Blackhawk Saturday, Feb. 23.

Hal Kemp's orchestra is the subject of a painting titled "The Old Blackhawk," now hanging in the Chicago artists' group at the Art institute. The picture, the work of Ariadne Prior, shows Kemp's group at work on the Blackhawk bandstand. The painting is owned by Kemp, who is now at the Pennsylvania hotel in New York.

Berenice Taylor, W-G-N prima donna, and Ennio Bolognini, NBC cellist, are to give a joint recital in the ballroom of the Lake Shore Athletic club at 5 o'clock Sunday afternoon.

"The Great Waltz," the musical success based on the life and music of Johann Strauss, starring Marion Claire, the wife of Henry Weber, W-G-N musical director, will be brought to radio in a one hour version at 9 o'clock next Tuesday evening over WMAQ-NBC. Since Miss Claire must appear at the Center theater in the regular production, Francia White, star of the new Otto Harback musical serial, will sing the leading part.

Wallace Beery is to make his first radio appearance in "The Old Soak" on the NBC Radio theater at 1:30 next Sunday afternoon. Beery is flying from Los Angeles to New York today or tomorrow to take delivery on his new Bellanca plane, which he plans to fly back next week. Beery will play the part of the eccentric "Clem" in Don Marquis' box office success.

The Rev. Henry Scott Rubel, who writes Joe Penner's songs, is writing the "Woolly, the Moth" show, heard at 5:15 Thursdays on WENR. Wittner and Blue, piano duo, provide the music. . . . Alice Joy is running an amateur show, somewhat similar to Kate Smith's, on the Southwestern network operating out of Fort Worth. . . . Jan Garber, who used to be first violinist with the Philadelphia Symphony orchestra, after many years of baton waving, is renewing his violin studies under Richard Czerwonky of NBC.

The Northerners, directed by Harry Walsh, heard Monday evenings on WMAQ, have been renewed for another year, their fifth. . . . Wayne King's sponsored programs on CBS Sunday and Mondays also have been renewed. . . . Henry Klein CBS continuity chief, has thrown away his crutches after a six weeks' siege due to a broken ankle.

WM. H. ELSON'S WILL GIVES SON BULK OF ESTATE

The will of William H. Elson, noted educator, author, and text book publisher, leaving the bulk of an estate estimated at $201,500 in trust to his son, Frank, of New Rochelle, N. Y., and two grandchildren, was admitted to probate yesterday before Probate Judge John F. O'Connell. Mr. Elson died Feb. 2 at the age of 78. He resided at the Del Prado hotel, 5307 Hyde Park boulevard. The will disposes of several small charitable bequests including a gift of $1,000 to maintain a children's library at the Sarah Hackett Stevenson Memorial, 2412 Prairie avenue.

The following other wills were also admitted to probate and filed with Clerk Mitchell C. Robin:

JOHN SONTAG, died Dec. 16. Estate $20,000, to daughter with small bequests to the Bensenville Orphans' and Old Peoples' home and the Elmhurst college. Walter L. Woldhausen, executor.

ALBERT KELLER, died Dec. 28. Estate $12,000, to son and three daughters. Alma Keller, daughter, executrix.

BYRON J. SCHOENMANN, died Feb. 4. Estate $39,000, to two sisters and brother. Emil L. Schoenmann, brother, executor.

GEORGE A. LUTZ, died Jan. 24. Estate $25,000, to wife. R. E. Agee, executor.

JULIUS W. KOCH, died Feb. 6. Estate $13,000, to Lydia Johnson, sister and executrix.

Poor Little Fellow

He Needs Cuticura on that Rash!

Why let him cry when an application of Cuticura Ointment will soothe that irritation almost instantly? Cuticura Ointment is a helpful friend to millions of babies throughout the world. It is gentle in action . . . safe . . . healing.

Proprietors: Potter Drug & Chemical Corp., Malden, Mass.

TWO MELBOURNE DERBY FLYERS AT GOAL IN 116 DAYS

MELBOURNE, Australia, Feb. 13.—(AP)—Just 116 days after they took off from Mildenhall in the England to Melbourne air derby, G. E. Hemsworth and Ray Parer, New Guinea airmen, roared across the finish line today.

Their belated arrival nearly one-third of a year after the winners was unheralded and uncheered.

"We're a bit late," observed Parer, "but we've beaten our previous record by four months."

FUNERAL DIRECTORS.

OFFERING CHICAGO'S FINEST SERVICES.
with IMPERIAL QUARTET, organ and organist included, with all chapel services, as low as $110.
LAIN & SON
63D AND HARVARD. WENT. 0025.

. . . WESTERN UNDERTAKING CO. . . . Loop Chapel—226 W. Randolph. Dea. 9368. No. Side. Wel 6432. So. Side. Wen. 0500.

SKEELES-BIDDLE — FULL MUSICAL PROgram included, chapel or home, complete. $110. Fai. 0120. E. 63d-st., at Evans-av.

DONNELLAN—"CHAPEL OF THE CHIMES." Jeffery-blvd. at 77th-st. South Shore 8822.

O'HANLEY, INC.—FUNERAL DIRECTION perfection. 7705 Cottage Grove. Rad. 7705.

CEMETERIES.

CHOICE 8 GR. LOTS—MASONIC SEC. BEVerly Cemetary, 119th Kedzie-av. Val. $570. Will sell for half. Midway 4270.

4 GRAVE LOT. SECTION G. WALDHEIM cemetery. Reasonably priced. Address S F 486, Tribune.

BEAUTIFUL 4 GRAVE CEMETERY LOT. $99.75. TERMS. SUNNYSIDE 8721.

OWNER NEEDS CASH—SAC. OVER ½, ON 8 gr. lot; northw. side. Ran. 7020, R. 764.

MAUSOLEUMS.

CREMATION BURIAL.
Marble compartments in beautiful building devoted entirely to burial of cremation ashes. Perpetual care. $25 to $45. Longbeach 3451. The Columbarium Co., Office 4753 Broadway.

DEATH NOTICES

In Memoriam.

DONALD—Francis C. Donald. In loving memory of Francis C. Donald, who entered into rest Feb. 14, 1921.

GRUBINS—Leroy and Jane Grubins.
The world goes on forever,
We day by day,
But the memories of our dear ones. A year ago today.
Shall never pass away.
LOVING MOTHER AND FATHER.

HORTON—Rebecca Horton, Feb. 14, 1930.
"Within my heart you liveth still."
LOVING DAUGHTER, LUCILE BIRCH.

KACHELLEK—Albert Kachellek. Sacred to the memory of my beloved husband, also to my mother, father and sisters.
The rolling stream of life goes on
But still the vacant chair
Recalls the voice, the love, the smile
Of him who once sat there.
Time may ease the broken heart
Time may make the wound less sore
But time will never stop the longing
For the loved ones gone before.
DOT.

LEVITETZ—Anna Levitetz. In fond and loving memory of our dear daughter and sister, who passed away 11 years ago today.
MOTHER, SISTER, AND BROTHERS.

Fraternal Notices.

MONROE C. CRAWFORD LODGE, NO. 1042, A. F. & A. M.—Members please attend funeral of Brother Louis Harris, our secretary, at chapel, 936 E. 47th-st., Friday, Feb. 15, at 12 noon.
SAMUEL G. KLAYF, W. M.

ALEXANDER—W. A. Alexander, residence Highland Park, Ill. Funeral 2:45 p. m. Saturday, Feb. 16, at Presbyterian church. Interment Lake Forest cemetery.

BAKER—Laura J. Baker of 7006 Stewart-av., Feb. 13, 1935, mother of Mrs. Esther Thilmont, sister of Victor and Ursula de Wells. Services at chapel, 63d and Harvard, Saturday, Feb. 16, at 2 p. m. Interment private.

BEAUMONT—Eugene Beaumont, Feb. 12, 1935, beloved husband of Augusta Beaumont, nee Klockhous; fond father of Lawrence E., Mrs. Alma L. Heitmann, and the late Mrs. Mollie Miller. Funeral services at his daughter's residence, 6835 Bennett-av., Friday at 2:30 p. m. Interment at Oak Woods. Member of Constantia lodge, No. 783, A. F. and A. M. and Forward encampment, No. 11, I. O. O. F. For information call Fairfax 2900.

BEDFORD—Theresa L. Bedford, nee Williams, Feb. 13, 1935, age 93 years, fond mother of George W. Potter, grandmother of George R., Grace Potter, and George Leon Hammond. Funeral services at her late residence, 1040 W. 103d-st., Friday at 11 a. m. Interment at Oak Woods. Funeral private. Please omit flowers. For information, Fair. 2900.

BRADLEY—William P. Bradley, beloved husband of Catherine Bradley [nee Vinton], father of Mrs. H. A. Bertossa, brother of the late Thomas P. and Joseph P. Bradley. Funeral Saturday, 9:30 a. m., from late residence, 7924 S. Green-st., to St. Leo church. Interment St. Mary's. Yards 0662.

BURKE—Katharine M. Buckley Burke, Feb. 12, at the Edgewater Beach hotel; widow of Daniel F. Burke, devoted mother of Mrs. Walter Cahill, Mrs. John V. Kerrigan, Mrs. James Walsh and the late Grace Burke McDermott. Funeral from Edgewater Beach hotel Thursday, Feb. 14, to St. Ita's church, Catalpa and Broadway. Mass to be celebrated at 10 a. m. Interment Calvary. May she rest in peace.

BURKE—Ellen Burke, beloved wife of James J. Burke, dear mother of John, Edward, Charles, Anthony, Michael and the late Mary, James and Thomas Burke. Late resident, 10520 Calhoun-av. Funeral Saturday, Feb. 16, 9 a. m. to St. Kevin church where solemn high mass will be celebrated at 9:30. Interment Mount Olivet cemetery. Call South Chicago 0155.

CHALBERG—Algot N. Chalberg, age 57 years, of 2637 Stewart-av., Evanston; husband of Julia C., father of Alfreda, brother of Frank O. and John A. Chalberg. Member of I. O. V. lodge, No. 23. Services Thursday, 2 p. m., at Memorial Park cemetery chapel.

CREWS—Jay Linn Crews Jr., beloved son of Jay L. and Catherine E. [nee Monahan], fond brother of Jack and Donald. Funeral Saturday, Feb. 16, at 9 a. m., from residence, 5401 W. Congress-st., to Resurrection church. Interment All Saints'. Austin 8020.

COLLINS—Michael Collins of 6922 Union-av., beloved husband of Ellen Barry Collins, fond father of Mrs. Paul Meyer of South Dakota, James, Mrs. John Mangan, John and Ellen, brother of Jeremiah, Patrick and the late Daniel. Funeral Saturday, 9 a. m., funeral home, 6915 Wentworth-av., to St. Bernard church. Interment Holy Sepulchre.

CONNOLLY—Eleanor Braden Connolly, beloved wife of the late John; mother of May Onions, William J., the Rev. J. D. Connolly, Eleanor La Voie and the late Margaret Hartley; sister of Margaretta Casey and the late William and Ann McLernon. Funeral Friday, Feb. 15, 10 a. m., from late residence, 9100 Loomis-st., to St. Kilian church. Interment Mount Olivet.

DILLON—Hazel M. Dillon, Feb. 13, 1935, 451 Wrightwood-av., beloved wife of Joseph J., fond sister of Mrs. H. D. Brainerd. Services at chapel, 2701 N. Clark-st., Friday at 1:30 p. m. Interment Rosehill.

DORSEY—Mary Nancy Dorsey, age 4 years, beloved daughter of John and Madeleine McLean Dorsey, sister of Betsy. Funeral Thursday, Feb. 14, at 9:30 a. m., from her home, 1951 Birchwood-av., to St. Jerome church. Interment at Mount Carmel. Burial private.

DRAPER—Arthur W. Draper, at his home, 10544 S. Seeley-av., Tuesday evening, Feb. 12; beloved husband of Henrietta O. Draper, fond father of Arthur W. Jr. and Mrs. Charles S. Hamilton. Funeral Friday, 1:30 p. m. Services at Rosehill chapel at 4 p. m. under auspices of Apollo commandery, No. 1, K. T.

ERIE—Storm Charles Erie, beloved husband of Helen Tighe Erie, fond father of Robert T., George C., Dorothy E., and Charles E. Funeral Friday, Feb. 15, 1 p. m., at his late residence, 901 Forest-av., Oak Park, Ill. Burial St. Boniface cemetery.

FAKELEY—Alfred Fakeley, Feb. 13, of 4057 Wilcox-st., beloved husband of Scissie May, father of William A. and Herbert, brother of Bert Fakeley. Services Saturday, Feb. 16, at 2 p. m., at chapel, 214-216 S. Western-av. at Jackson-blvd. Interment Forest Home. Member of White Rose lodge, No. 133, Sons of St. George, and Siloam lodge, No. 780, A. F. & A. M. Sons of St. George services at chapel.

FARMAR—Joseph E. Farmar, dearly beloved husband of the late Sarah A. [nee Higgins], loving father of Joseph A., Raymond T., Mrs. Gertrude Brosseau, Emmet J., Mrs. Loretta Drews, and Thomas J.; fond brother of Mrs. George Murphy, Mrs. Joseph Bona, and James W. Kelly. Funeral Friday, Feb. 15, at 9:30 a. m., from his late residence, 1706 N. Narragansett-av., to St. Angela church, Massasoit and Potomac-avs. Burial Mount Carmel. Member of Barry council, No. 1118, K. of C., and St. Angela Holy Name society.

DEATH NOTICES

GARVEY—Florence S. Garvey, nee Schoenlaub, beloved wife of Ralph J. Garvey, fond mother of John David and Robert Frederick, beloved sister of Helen G., Paul R., Addis, and John Schoenlaub. Services Thursday, Feb. 14, 9:30 a. m., at St. Giles church, Oak Park. Burial St. Joseph cemetery.

GLICKMAN—Ray Glickman, age 59, wife of the late Ellis F.; beloved mother of Mort H. and Fred; grandmother of Bertie and Philip; sister of Charles and the late Ike and Sam Lipsictz. Funeral Fri., Feb. 15, at 11 a. m., at chapel, 5206 Broadway, to Anshe Maariv, Waldheim.

GRAY—Andrew Gray, age 75, Feb. 13, 1935, at residence, 22 Banks-st.; husband of Sarah Gray. Funeral private. Please omit flowers.

GUINEA—Lawrence Guinea, dearly beloved husband of Catherine O'Brien Guinea, devoted father of James, Helen, and Lillian Guinea, Mrs. C. Wiechern, Mrs. C. Wainscott, Mrs. W. McGannon, Mrs. A. Pankowski, Mrs. M. Downey, Mrs. E. Tarney and the late Patrick Guinea, fond brother of Mrs. B. Kennedy and the late Patrick, Michael, James, and Charles Guinea, Mrs. M. Farley, Mrs. N. Kelly, Mrs. J. Duhig, and Mrs. K. Merrick. Funeral Saturday, Feb. 16, at 10 a. m., from his late residence, 651 W. Garfield-blvd., to Visitation church, where solemn requiem high mass will be celebrated. Interment Mount Olivet. Yards 0926.

HARRIS—Louis Harris, of 825 Drexel square, beloved husband of Marion, nee Wadler, father of Herbert and Richard, son of Mollie and Mark Harris, brother of Robert Harris. Funeral Friday, Feb. 15, at 12 o'clock noon, at chapel, 936 E. 47th-st. Interment B'nai Abraham [Waldheim]. Secretary of Monroe C. Crawford lodge, No. 1042, A. F. & A. M.

HESHIN—Horace Heshin, brother of Joseph, Isadore, and Agnes Wolk. Funeral at chapel, 5206 Broadway, Friday, Feb. 15, at 10 a. m. New Haven, Conn. papers please copy.

HORWITZ—Jennie Horwitz, late of 4332 W. 17th-st., beloved mother of Leo, Sam, Jack, Ed, Fannie Katler, Dora Greenberg, and Ida Rosenberg, grandmother of eight. Funeral Thursday at 2 p. m. at chapel, 3163 Ogden-av. Interment Jewish Waldheim. Please omit flowers.

JACOBSON—Eleanor L. Jacobson, residence, 6506 Drexel-av., wife of the late Horace, mother of Mrs. Louise Tucker and David Jacobson. Services 2 p. m., Friday, at Oak Woods chapel, under the auspices of Woodlawn chaper, No. 355, O. E. S. Remains at chapel, 6110 Cottage Grove-av. Call Fairfax 2861.

JOHNSON—Gustav Johnson, Feb. 12, 1935, late of 5344 N. Paulina-st., dearly beloved husband of Alma, nee Eklund; devoted father of Arthur, Doris and Tom; brother of Mrs. John Moline of Albert City, Ia. Funeral services Friday, 2 p. m., at chapel, 5149 N. Ashland-av., at Foster. Interment Ridgewood. Member of Svithiod lodge No. 1, I. O. S., and Policemen's Benevolent association. Longbeach 5147.

KLEVERSAAT—Augusta Kleversaat [nee Hoeppner], Feb. 11, aged 77 years, beloved wife of the late William and fond mother of Herman, Richard, Henry, and the late Anna Siemon, dear sister of William Hoeppner. Funeral Thursday, Feb. 14, at 2:30 p. m., at late residence, 1949 Roscoe-st. Interment St. Lucas cemetery.

KRESSLER—Moderwell K. Kressler, suddenly, Feb. 12, 1935, late of 4312 N. Drake-av., dearly beloved husband of Anna Nevbert Kressler, fond father of Ella and Walter, grandfather of Florence, Lucile, Walter, and Robert. At rest in funeral home, 3224 Montrose-av., where services will be held Saturday, Feb. 16, at 1:30 p. m. Interment Montrose.

LAMPHIER—Alice E. Lamphier [nee Willmott], beloved wife of Fred W., mother of Catherine, Mrs. May Kenny, Fred Jr., Harry and James, sister of Mrs. J. W. Farley. Funeral Friday, 10 a. m., from residence, 5631 S. Peoria-st., to Visitation church. Interment Holy Sepulchre. Yards 0662.

LAY—John E. Lay, late of 1400 Thorndale-av., beloved husband of Elsie, nee Kesslering, fond father of Mrs. Theresa Mueller, Mrs. Catherine Engberg, Mrs. Elsie Olson, grandfather of Dolores and John Mueller, Herbert and Joan Engberg. Funeral Saturday, Feb. 16, at 9:30 a. m., from funeral home, 1353 Devon-av., to St. Gertrude church. Interment St. Boniface cemetery.

LICHTENSTEIN—Carrie Lichtenstein, beloved wife of the late Simon dear mother of Bert and Ralph. Funeral Friday, 1 p. m., at chapel, 5206 Broadway.

MICHAELS—Sol M. Michaels, suddenly, age 69, beloved husband of the late Ray Wallmann Michaels, fond brother of Joseph, Leah, and Mrs. Ray M. De Uriarte. Funeral Mount Mayriv cemetery Thursday, 10:30 a. m.

MILLER—Dr. Bernard Miller, at residence, 5646 Sheridan-rd., beloved husband of Mary Brost Miller, son of Mrs. Mary Harth Miller and the late Peter J., brother of Henry, Charles, William, Mrs. Anna Thurber, Mrs. Margaret Brost, Mrs. Christine Wotnowski, Mrs. Kathryn Bornhofen. Funeral Saturday at 9:30 a. m. at St. Ita church. Interment St. Boniface.

MOYNIHAN—Ellen Stokes Moynihan, Feb. 13, dearly beloved wife of the late Patrick, fond mother of Thomas, Nelle Kennedy, Jack, Patricia Keane, and the late Marcelline Moynihan, sister of Thomas Stokes, Sister Mary Marcelline, Mrs. Timothy Hunt, Martin Stokes, and the late Mrs. Mary Devitt. Funeral Saturday at 9 a. m. from late residence, 640 W. 44th-st., to St. Gabriel church. Interment Mount Olivet.

NORTHROP—Clark Thomas Northrop, beloved husband of the late Annis D., fond father of the late Mrs. Blanche Hodson, brother of Mrs. William E. Crary of Boone, Ia., and William Ballou of Closter, N. J.; grandfather of L. N., W. H. and E. W. Hodson and Mrs. C. T. Price of Hilldale, Mich. Remains at late residence, 9202 S. Loomis-st., until Friday noon, and services Friday, 1 p. m., at Englewood First Methodist Episcopal church, 64th and Stewart-av. Interment Memorial Park cemetery.

PITTS—Jay F. Pitts, Feb. 12, 1935, beloved husband of Maud and brother of George, Howard and Fred Pitts, uncle of Howard Jay Pitts. Member of America lodge, No. 889, A. F. & A. M. Funeral Friday, at 2 p. m., at chapel, 41 N. Leavitt-st. Interment at Forest Home cemetery.

POPE—Louise Hess Pope, Feb. 13, 1935, at her home, 2017 Sherman-av., Evanston, Ill., wife of the late Charles Evans Pope, mother of Mrs. Robert S. Larimer, Dr. Mary H., and Dr. Charles E. Pope. Funeral notice later.

QUINN—Nora Lynch Quinn, Feb. 12, 1935, dearly beloved wife of the late William P., fond mother of William, Margaret, Ann, John, Sister Mary Clare of P. P. C., Nora, Sister Marie Joseph and Sister Frances Ann of the Sisters of Providence, Helen and Edward. Funeral Friday, Feb. 15, at 9 a. m., from residence, 3752 S. Rockwell-st., to St. Agnes church, where solemn requiem high mass will be celebrated. Interment Mount Carmel. Member of St. Agnes Sanctuary society. For information call Lafayette 0980.

RICKSEN—Theresa I. Ricksen, mother of Mamie C. Babcock and Robert E. Ricksen. Funeral services at her late residence, 1006 Michigan-av., Wilmette, Ill., Thursday, 2 p. m. Interment private.

SCHAEFFER — Myrtle Christine Fruelsen Schaeffer, beloved wife of Henry, daughter of Andrew and the late Christine, sister of Albert, Arthur, Raymond, Roland, and Roy, and Mrs. Edna Jorgensen. Funeral from her late residence, 5435 S. Princeton-av., Saturday, Feb. 16, at 8:30 a. m., to St. Martin church. Interment Holy Sepulchre. Member of St. Symphorian branch, Catholic Knights of America. Call Yards 4765.

SERRITELLO—Joseph Serritello, beloved husband of Dolla; fond father of Mrs. S. Nanella, Mrs. J. Spoto, Carmela and Victoria, Frank and Dan. Funeral Saturday at 9 a. m. from late residence, 268 W. 25th-pl., to Sancta Maria Incoronata church. Interment Mount Carmel, by auto.

SKALLERUP—Midde Skallerup, beloved wife of the late James, fond mother of Harry W., Walter T., and Otto R. Funeral services Saturday, at 2 p. m., at funeral home, 3301 Fullerton-av. Interment Mount Olive.

STEPHANOFF—Nick Stephanoff, beloved husband of Zlatka, grandfather of Stephanie. Funeral Thursday at late residence, 931 N. Keystone-av., at 1:30 p. m. Interment Bohemian National.

STORTS—Hervey Storts, of 5435 W. 63d-pl.; beloved husband of Grace; fond son of Agnes D. and the late Jefferson Storts; brother of Betty Rawlinson and Laurene Blyler. Services at chapel, 5908 S. Kedzie-av., Saturday, Feb. 16, at 2 p. m. Interment Oak Woods.

TIDMARSH—Mary Moore Tidmarsh, wife of the late Samuel John, beloved mother of Floyd J., S. John, Florence, and Evelyn Tidmarsh, and Mrs. Robert Haffner. Funeral Saturday, 9:30 a. m., from late residence, 64 Pine-av., Riverside, to St. Mary church.

VENT—Ida Kemper Vent, Feb. 13, 1935 of 4531 Greenview-av.; beloved wife of the late Henry, fond mother of Dorothea E., Henry A., and Walter E., fond sister of Alfred C. Kemper. Services at chapel, 2701 N. Clark-st., Friday at 3 p. m. Interment Graceland.

VINTON—Martha Ann Beddow Vinton, wife of the late George A. Vinton, mother of Anne Peirce Vinton Barnes, suddenly, Feb. 13, at her home, 450 Addison-av., Elmhurst, Ill. Services Sunday afternoon, Feb. 17, at chapel, 130 S. York-st., Elmhurst. Time later.

WILLMOTT—See Alice E. Lamphier notice.

WIRTH — Annie Wirth, widow of Henry Wirth, mother of Harry O. and Lila E. Wirth. Funeral from chapel, 4152 Sheridan-rd., to St. Mary of the Lake church, Friday at 9:30 a. m. Interment private. All Saints cemetery.

The Fashion-Wise Shopper Reads
Rhea Seeger's Articles Every Day

Chicago Daily Tribune
THE WORLD'S GREATEST NEWSPAPER
THURSDAY, FEBRUARY 14, 1935.

Clotilde Patterns Are Designed
by Experts for Tribune Readers

Butcher-Bokum Wedding

MR. AND MRS. RICHARD D. BOKUM.
[TRIBUNE Photo.]

Fanny Butcher Becomes Bride of R. D. Bokum

Couple Leaves on Motor Trip to South.

BY JUDITH CASS.

APPROPRIATELY heading our column on St. Valentine's day is interesting news of a romantic nature—the announcement of the marriage yesterday afternoon of Miss Fanny Butcher, literary critic of THE TRIBUNE, and Richard Drummond Bokum. The wedding took place in the late afternoon at the residence of the bride in Melrose street in the presence of the immediate families, including the bride's mother, Mrs. L. Oliver Butcher, and the bridegroom's brother and sister-in-law, Mr. and Mrs. Norris H. Bokum.

The Rev. Ashley Gerhard of Christ church, Winnetka, officiated. He and the bridegroom were together at Princeton, where Mr. Bokum went after attending the Asheville school. Miss Alice Roullier was Miss Butcher's only attendant and William Waller Jr. served as Mr. Bokum's best man.

The bride, a graduate of the University of Chicago, has been associated with THE TRIBUNE since leaving college, and as literary editor she has become one of the well known book reviewers of the country. She is the president of the Chicago branch of the P. E. N. club, exclusive literary society which numbers among its members most of the distinguished writers of the world. She also is a member of the Scribblers, the Fortnightly, the Friday and the Arts clubs.

Mr. Bokum, a son of the late Mr. and Mrs. Richard Drummond Bokum, well known Evanstonians, and his bride have left on a southern motor trip. They will stop in South Carolina for a brief visit with Julia Peterkin, who lives at Lang Syne, a plantation near Columbia. Mrs. Peterkin's novel, "Scarlet Sister Mary," dealing with the life of the Negroes in the South Carolina lowlands, was the Pulitzer prize winner in 1928.

Mr. and Mrs. Bokum also will visit some of his relatives in Ormond, Fla., before returning to Chicago, where they will reside at 531 Melrose street.

Hold Benefit Tonight for Animal Shelter.

Mr. and Mrs. John W. Root will have one of the largest dinner parties preceding the benefit supper-dance the board of the North Side Animal Shelter is sponsoring this evening in the Joseph Urban room of the Congress hotel. Others who will attend the party include Mr. and Mrs. John Jay Abbott, Mr. and Mrs. Robert Neil Cowham, Mrs. William S. Ennis, Mr. and Mrs. Philip B. Maher, the Paget Cadys, and the young John V. Farwells.

Large red and white hearts were issued in invitation for the party and the whole atmosphere this evening is planned to be reminiscent of Valentine's day. Performers of the stage and night clubs will appear in an elaborate floor show at midnight. The party will begin at 10 o'clock, according to Mrs. Dorothy Eagles, the founder president of the shelter.

Badminton Play at Casino Club.

The ballroom of the Casino, where dozens of young ladies have made their formal bows to society and where many exclusive parties of each season are given, will become a gymnasium tonight, for a high net and tapes have transformed the sophisticated room into a badminton court.

Before the game starts the members will dine, in buffet style, in the

[Continued on page 17, column 1.]

St. Olaf Choir Adds to Honor Won in Music

Lutheran College Singers Keep Up Standards.

BY EDWARD MOORE.

The St. Olaf Lutheran choir, for seasons past an annual delight of the Chicago musical season, came to Orchestra hall last night as the last stopping place of a tour that had taken them to the eastern states and back again, and sang before an audience that crowded the hall to its utmost capacity.

As has been the case since the choir first began coming here, the director was F. Melius Christiansen. And as has been the case on each of its visits, one began to wonder whether Dr. Christiansen has a source of vocal supplies denied to the rest of the world or whether he is one of the most adept choral trainers in the world, with the conclusion that it may be a little of both.

For this is the choir of St. Olaf college in Northfield, Minn. Being collegiate, it must lose an average of a quarter of its membership at the end of each year. Yet it is out again the next year, singing with the same sturdy self-reliance, the same resonant tone, the same clarity of intonation and enunciation, and the same polished, finished expression.

It sang a wide range of sacred music last night, a sixteenth century chorale, a florid Bach number, folk music of several nations, modern music by Georg Schumann and several compositions by Dr. Christiansen, who would seem to know as much about writing choral music as directing it. In all of its manifestations there was reason to rejoice that a college organization has been able to do so much for the cause of good music.

The Friends of Opera met in the Drake ballroom yesterday afternoon for the purpose of hearing a song program from a highly accomplished artist, Charles Hackett, the tenor, a member of both the Chicago and Metropolitan Opera companies.

It was some of the best singing of the season. The program, though brief, displayed Mr. Hackett in many lights, all of them of a kind to arouse enthusiasm. At one time there was the aristocratic vocal demeanor of the ancient Italian, at another the bravura of a Handel aria, again the graceful fervor of the modern but not too modern French school, and finally a group of English songs by Arnold Bax, Ernest Bryson, and Peter Warlock, seldom heard and perhaps the most attractive of all.

Claim Publicity Caused Arliss to Miss Title

BY GEORGE SHAFFER.
[Chicago Tribune Press Service.]

Hollywood, Cal., Feb. 13.—[Special.]—The reason George Arliss didn't get the knighthood which was expected to be bestowed on him in London last Christmas is explained by other English actors here as being due to distaste of responsible British government quarters for the free and easy way that American journals predicted the honor for Arliss.

If Arliss' American friends will just quit forecasting a title for him until King George's jubilee ceremonies in June the actor probably will be singled out for knighthood then, the English colony feels. But his majesty's government advisers resent the activities of Arliss' American well wishers.

Airplaning is restful and quiet compared with her whirlwind movie career of the last six months, according to Rosalind Russell, who after making her recent film debut, worked in six films in six months and now has engaged plane transportation to New York to recover her breath. She'll return to Hollywood in a couple of weeks because M. G. M. regards her as a "comer" and put her under contract.

All five European actresses who played wives of Henry VIII. in that outstanding English film are now gathered in Hollywood where the dollar looms larger than the pound. Last to get here was Wendy Barrie; her predecessors as Charles Laughton's wives in the English historical hit being Binnie Barnes, Elsa Lanchester, who is Mrs. Laughton in private life; Merle Oberon, and Kathleen Grieg.

Chicago Woman's Club Will Mark Anniversary Today

The Chicago Woman's club will celebrate its 59th anniversary today with a reception at 11 o'clock followed by a luncheon and style show. For those who do not want to play bridge during the afternoon, there will be a program of music and dancing.

Front Views and Profiles
By June Provines

ERNEST BYFIELD tells the story of the immigrant boy who found the English language very baffling. He attended night school and studied hard, but was constantly being tripped up by some seeming inconsistency of spelling or pronunciation. He thought he was beginning to master it, however, when one day he saw a sign on a movie theater that read:

Pronunciation— Info— Summary— Cab rider— Walker— Grandfather.

"Cavalcade Pronounced Success."

The lad went right to East river and jumped in.

* *

ROSCOE TURNER, famous flyer, entertained some newspaper men in his apartment at the Blackstone hotel Monday evening. He had his own combination radio and gramaphone with him and during the course of the evening the conversation turned to a radio dramatization of Turner's flight from England to Australia. He said he had some records made of the dramatization he would play. Before the instrument was attached **Bob Johnson,** United Airlines official, picked up the telephone to inquire about the current.

"Do you have D. C. current here?" he inquired.

There was a moment's delay, then the operator came back on the line.

"Sorry, sir, but there's no one registered by that name," she answered.

* *

THE tale reminded a writing friend who was in Hollywood last year of a conversation that had taken place there. Before the movie moguls will look at a book that is possible material for a picture it must be condensed for their scrutiny and one page is the usual length of the summary.

"But it's impossible to get it boiled down to a page sometimes," argued my friend. "Imagine getting 'Vanity Fair' summed up in a page, for instance."

"Yes, or even the Saturday Evening Post," sympathized one of the group.

* *

IN the morning mail. "Have you ever seen the little old lady in her faded finery, high black hat with its old crown built high, buckled galoshes, torn stockings hanging down, tattered shawl . . . market basket on her arm? She asks the policeman at Randolph street to please stop a taxicab for her, as the cab drivers won't stop for her, even when she hails them. . . . She holds several crumpled bills in her hand to show she can pay. ANNE TARG."

* *

JOHN McCORMACK was in town, as you know, and departed for California. **Myra Hess,** who enthralled packed concert houses when she appeared as soloist with the Chicago Symphony orchestra this week and last, was sitting at luncheon with **Carleton Smith** at a table with a view of Michigan avenue.

"There goes John McCormack," she said to Mr. Smith, indicating a figure walking by. Then she added waggishly, "On his way to California, I guess."

* *

A MAIDEN lady who lives in a western suburb is said to have sixty cats. One of them, a very special pet, she called "Grandfather." One day Grandfather was struck by a speeding automobile and killed. His owner immediately telephoned a veterinarian named Grubbs, who had looked after her pets.

"Dr. Grubbs isn't in," said his wife, who answered the telephone. "He will not be in for several hours. Is there a message for him?"

"Yes," said the distraught pet owner, giving her name. "Grandfather just died. I want to have him stuffed. I was so devoted to him. . . ."

There was a moment of horrified silence, then the veterinarian's wife, who had never heard of the lady or of Grandfather, said weakly that she would give Dr. Grubbs the message.

Only 12 Film Extras Earn 'Living Wage'

Hollywood, Cal., Feb. 13.—(AP)—An even dozen men and women film extra players earned a "living wage" during 1934.

Motion picture work, according to the Central Casting bureau's annual report today, paid only six men extra players $2,500 a year or more, and only one woman that amount. Five women extras made less than that, but better than $2,000.

All these dozen "high earners" are dress extras, who are listed on official rôles as "class A dress people."

The man who earned the most was Oliver Cross, paid $2,846.25 for 195 days' work.

Women extras were headed by Gale Ronn, who received $2,641.25 for 167 days before the camera.

The report says that 219,859 daily jobs were given about 4,000 extras last year, for which they received a total of $1,984,697.54. The average check for a placement was $9.03.

The report, of course, does not name the hundreds of less fortunate and less well dressed members of the extra army who were able to earn but few dollars during the year.

It does not mention the hundreds of "mob people" who need neither costumes nor talent to earn $3 a day for staying very far in the background of movie scenes. Nor does it mention the hundreds of "average" people who are paid $7.50 a day. A majority of these averaged but one day's work, or less, per week throughout the year.

Producer Pickford

Hollywood, Cal., Feb. 13.—(AP)—Mary Pickford is to forsake acting for producing.

The decision was announced today at a conference of the directors of United Artists, headed by Joseph M. Schenck, held in Pickfair, the home of Miss Pickford.

The actress will produce several pictures during the coming year. She plans to seek a young girl to play rôles similar to those which made her famous.

At the same conference it was announced that Charles Chaplin may produce and direct one or more features starring Paulette Goddard as well as continue to make his pantomimic comedies.

Candy Makers, Florists Help Swains Today

Fancy Boxes Will Carry Your Valentine.

BY RHEA SEEGER.

For the last two weeks at least the town has gone red with all sizes of hearts—satin, cardboard, and cellophane heart shaped containers wherein one stows a fancy valentine remembrance. Anybody not realizing the importance of this day must have been napping.

The florists and candy makers are doing nobly, what with trick new boxed aids for the lovelorn. Their latest and brightest idea (this to be found in any up and coming florist shop) are the clever cellophane boxes shaped like a very large and generous heart. In these breath taking boxes go the corsage bouquets, and won't the neighbors be green eyed with envy when such a visible token of your affection is delivered?

There are special prices on a couple of orchids to be tucked in such a box, or three gardenias, or lovely double Parma violets, and one florist has white violets this time.

If you insist upon secrecy, spurning these new glass case effect boxes, you'll probably like the plant ideas. These will go to their destination swathed in tissue, the usual outside green paper completely hiding the loveliness underneath. And the plants are exciting. For the first time we have seen living and flourishing gardenia bushes in pots, some with two blooms, some with one. In spite of their opulence they are surprisingly low in price. They are guaranteed to grow in home atmosphere, with a nice little promise attached that maybe next fall there may be another blossom or two.

Then there are some baby azalea plants in decorative pots that are ideal valentines, wee replicas of the large varieties, pink and white blossoms and tiny glossy green leaves that look like they were off a painted Japanese fan.

Freesia is unusually lovely this time of the year in yellow, white, and pale mauve, and there's plenty of it, as well as lilies of the valley, and dozens and dozens of red, red roses, so that any and every devoted swain can be supplied with flowers that speak persuasively as a valentine.

* *

Helen Mack, Film Actress, Bride of Theater Official

(Picture on back page.)

Hollywood, Cal., Feb. 13.—[Special.]—Helen Mack, rising young brunette motion picture actress, left for San Francisco today with Charles Irwin, and according to a phone message from that city, Miss Mack and Irwin were married there before a judge this evening. Irwin is bankruptcy trustee for the Fox west coast chain of movie theaters. Miss Mack was born in Rock Island, Ill., and is 22.

* *

Legion Auxiliary.

Department of Illinois of the American Legion auxiliary will hold its eighth annual conference on Americanism and national defense today at the Hotel La Salle.

THROUGH THE LOOKING GLASS

[TRIBUNE Studio Photo. Posed by Kay Griffiths.]

Hers is a fine perfume, available now in a small metal flask that is spill-proof.

A fine perfume, luxury though it seems, is actually one of the necessities of a woman's life. It makes her feel like the loveliest of Eve's daughters; her rags become royal raiment. It simply can't be overestimated as the builder-upper of feminine morale. That's why we women spend so much money for it and why we'll keep right on doing it. But in the recent lean years we were made pretty miserable if our pet perfume was sold only in fairly large amounts and not in bulk.

A famous French perfumer whose divine scents were in that class has done something tremendously helpful to those of us who want to lay out just a little money at a time. After a survey in which they discovered that three large groups of women want perfume in small amounts they brought theirs out in small metal flacons for which one can buy refills. They're the cleverest items we've encountered in a long time. In the top of the inner bottle is a very small hole through which your perfume comes out only a drop at a time. The economy of this can be seen at once. The metal top of the outer case prevents spilling and foils evaporation. The little flask can knock around in your pocketbook or in your dresser drawer and no harm is done!

One of these, by the way, would be a smashing hit as a valentine.

There are five beautiful perfumes available in this form, and buying them thus rather than in the large bottles means that you won't cut in too heavily on the week's pay check.

You'll know the perfumes, we're sure, since they're just about world famous—and you'll love them because they're so enchanting. There is one elegant jasmine that you'll treasure above rubies if jasmine is your perfume weakness. A good gardenia, too, and three mysterious blends that will thrill you to pieces. These are our special pets—and we voice loud thanks that we can now get them in small quantities in a spillproof flacon.

ELEANOR NANGLE.

Cinderella's Slipper Becomes Reality in Paris Shoe Fashions

PARIS Feb. 14.—Cinderella's glass slipper has stepped from fairy tale lore into the modern everyday world.

It's the latest and most striking thing in fashion footnotes since the tall puss-in-boots loomed on the style horizon last fall. It's designed for only the most brilliant of balls.

This is the way it's made: bits of shimmering glass cut to reflect the light are strung along transparent mica straps across the top of the foot while the tips of the toes and the instep are left bare. More strips of glittering glass gird the heel attached to a pale pink kid ankle strap and a tall pink kid spike heel. So, except for the heel and ankle strap, it gives the effect of a foot held by a few twinkling glass bands.

AMAZING 2-MINUTE OATMEAL FACIAL
COMBATS ROUGH-DRYNESS, BLACKHEADS, COARSE PORES, OILY SKIN!
A 60c package makes over 10 jars of marvelous facial treatment cream!

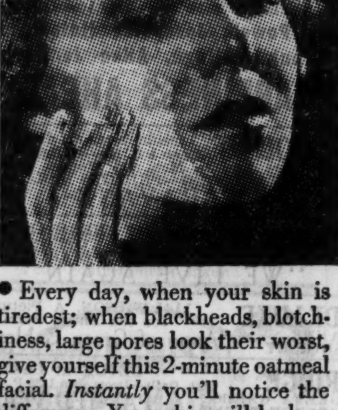

6 P. M.—*"How badly my complexion looks."*

6:02 P. M.—*"What a miracle facial! My skin's like velvet."*

● Every day, when your skin is tiredest; when blackheads, blotchiness, large pores look their worst, give yourself this 2-minute oatmeal facial. *Instantly* you'll notice the difference. Your skin will look so clear, so refreshed and rested. You'll find blackheads combated. Large pores counteracted. And oh, how soft, how velvety, how fresh and young your complexion looks!

That's because Lavena *deep-cleans* every tiny pore. And unlike soap it does not irritate. Unlike cold cream it cannot clog pores with grease. If you want your skin to look like a creamy gardenia, get Lavena today from your drug or department store. Give your skin the benefit of this 2-minute facial *every day.* You'll never be sorry you tried this amazing oatmeal treatment.

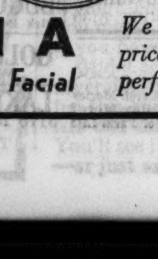

LAVENA
The 2-Minute Oatmeal Facial

We guarantee to refund the price of Lavena if it does not perform exactly as we say.

Thursday Special
Neumode
CHIFFON HOSIERY
35¢
3 PAIRS $1.00
Pure Silk
All First Quality
Neumode
HOSIERY SHOPS
16 S. Michigan Ave. 55 E. Randolph St.
170 W. Adams St. 19 W. Jackson Blvd.
1607 Belmont Ave. 80 W. Washington St.
4626 Sheridan Rd. 2032 E. 71st St.
631 Davis St., Evanston 1145 Lake St., O. Pk.
4725 Lincoln Ave.

Miss Virginia Sheridan
will be in
STEVENS
Make-Up Box
Second Floor
the rest of this week to tell you about the wonders of
• CREME NEUTRA
(exclusive with us!)

THE marvelous new cosmetic discovery that conceals all sorts of blemishes so beautifully. If you have a *birthmark,* if you have *any sort of blemish at all,* come in to see Miss Sheridan. She will give you a free Sheridan beauty treatment and show you how Creme Nutria will give you a new lease on life. Also a grand powder base for general use 3.00

Make-Up Box—Second Floor

CHAS. A. STEVENS & CO.

Marine Blue
LEADS THE FLEET OF NEW SPRING COLORS

Style 452 A Smartly trimmed step-in pump in blue kid. Also in white, black or brown. Sizes 2½ to 9, AAAA to C . . $3.95

Style 451 Four eyelet perforated tie in blue kid. Later in white. Sizes 3 to 9, AAAA to C $3.95

Style 408 An Arch Comfort in blue kid stitched in silk. Also in white, black and brown. Sizes 4 to 9, AAAA to C $4.45

Style 457 Wide T strap, boulevard heel, in blue and white. Sizes 3 to 8, AAA to B . . $3.95

● *The Newest Blues* are shown by Nisley . . smart new walking types, shoes for afternoon or evening in many different heel heights. Materials include kid, calf and the latest sensation . . *beautiful Nisley Gabardine.* Sizes range from 2½ to 9, AAAA to C in most styles. Even at highest shoe prices you can not buy *better fitting quality*

$3.95 AND 4.45

Your Feet Will Tell You Why

● **Hosiery Special:** Anticipate your hosiery needs. Buy several pairs in the newest Spring colors at the lowest prices you will probably pay all Spring.

Regular Grade . . . 59c two pairs $1.15
Deluxe Grade . . . 79c two pairs $1.50
Sheer . . Clear . . Shadowless

Nisley
The Nation's Quality Shoes for Women
217 S. STATE ST., CHICAGO
Between Adams and Jackson
Oak Park, 1116 Lake St. — So. Bend, 235 S. Michigan St.
Milwaukee, 179 W. Wisconsin Ave.

Keep Away from Water

By Alice Campbell.

SYNOPSIS.

Sarah MacNeil, an American, calls on Miss Venables, who advertised in a London paper for a traveling companion, with requirements of an especial nature. Miss Venables is living under a mysterious fear and doesn't want to be left alone. She has been receiving alarming communications, threatening her life, which cannot be traced. She spends most of the year at Ste. Brigitte, a small resort in the south of France, where she expects to return soon. Her nephew, Harry, will join her there. He is the stepson of her widowed sister-in-law, Mrs. Mark Venables. Harry calls on his aunt while Sarah is there. Miss Venables' doctor from Ste. Brigitte, Dr. Gilcrest, who is visiting his mother in London, also stops in.

INSTALMENT IV.

SEARCHING EYES.

"How good of you to come when you must have so much to do before getting off!" exclaimed Miss Venables. "I do appreciate it. As you see, I have acted on your advice. Let me present you to my companion, Miss Sarah MacNeil."

The young physician bowed to Sarah across the intervening space of carpet, his manner slightly stiff and his eyes surveying her with keen and sober appraisal. They were blue eyes, but very different from Harry's—their color the deep, gray blue of slate. They seemed to the girl to look far below the surface and to sum up at a glance her worst shortcomings. When they withdrew their discriminating gaze she was left feeling humbled, as though she had been judged of small account and passed over. He made no remark, at once turning to Miss Venables, who had begun to make inquiries regarding friends in Ste. Brigitte, and Sarah, left on the outskirts of the conversation, listened with vague curiosity, hoping to learn something about the life she was soon to lead.

"The De Bellesnaves?" repeated the doctor. "I think you had most of my news the other day, though I've had one letter from the baron since then. He is still playing about with his experiments, you know. Just now he's trying to find a serum for the bulldog's asthma."

"Poor old, wheezing Polly!" Miss Venables murmured pityingly. "Still her master's shadow, I suppose? How I long to see them all again, especially the baroness, whose last letter sounded rather low spirited. She had just lost her little Pomeranian. Pets mean so much in that household, don't they? I was hoping Maddalena could get away for a bit just to cheer her up."

She grew embarrassed for no good reason.

"Actually she's in Paris now." The doctor made this statement diffidently, one might have said with studious detachment. "I heard from her this morning."

"Really?" cried Miss Venables, eagerly surprised. "But that is news! Harry, dear, did you know the baroness was in Paris?"

"Me?" demanded the nephew, again with the mirthful appeal to Sarah which in this case was obscure. "You surely don't imagine the baroness keeps me posted as to her movements? Gilcrest, now, is a horse of another color. A dark one, let me tell you, so keep an eye on him! You'll be seeing her, Gilcrest? Own up, aren't you taking her out to dine this very evening?"

Gilcrest vouchsafed no response, but Sarah fancied a shade of scornful annoyance contracted his features. Harry, from the glint of merriment in his eye, evidently perceived it, for, nothing abashed, he abandoned the topic and asked point-blank, with latent anxiety, Sarah suspected, what the doctor thought of his aunt's appearance.

"Can't you produce something new and with a long name that will put a bit of flesh on her? I warn you, Gilcrest, you'll take a fearful plunge in her estimation if you come here without ordering her some sort of medicine."

The slate colored eyes swept slowly over Miss Venables' thin figure. Without change of expression their owner replied shortly: "It's not medicine she wants. It's the right surroundings—and sun."

"Pay no attention to this tiresome boy of mine, doctor," said Miss Venables quickly. "You and Maddalena de Bellesnaves are both right. It is sun I want, and I daresay I shall soon pick up enough to satisfy even Harry. Seriously, though, while we are waiting for my sister-in-law I should like your opinion of Miss MacNeil's wrist. Will you just take a look at it and tell me how we can strengthen the muscles?"

She repeated what Sarah had told her about the accident, and the girl was slightly chagrined to find herself the object of what might have been unwilling attention. Dr. Gilcrest eyed her again, now with an interest purely professional, motioned her to the window and, taking her ineffectual fingers in his strong ones, worked them back and forth one after the other. There was a moment of complete absorption during which she grew embarrassed for no good reason. Then he spoke and for the first time she was struck by a trace of accent which she instinctively dubbed "Oxford." It carried with it a faint suggestion of aloofness, superiority.

"Am I hurting you?" he asked.

"O, no! It's only that I can't use my hand properly, that's all."

"H'm . . . these affairs are slow. Massage may help, but the muscles will want reëducating. Effort's what counts. You must keep trying."

The dark blue gaze met hers for one second, searchingly, with a question in it she could not decipher. Then her hand was dropped and the doctor moved away—not, however, before a small detail had registered itself on her vision. Such a trivial thing, yet destined to influence her enormously. Shirt—cuffs—freshly laundered, frayed at the edges. . . .

"O, there you are, Gracie!"

It was Miss Venables who uttered this exclamation. All eyes turned to see the stumpy figure of the sister-in-law sidle with a defiant air into the room. The woman was obviously ill.

"O, I'm here, like a bad penny," jerked Mrs. Venables with a sniff. "Pretty wonky on my pins, but I thought I might as well let this young man of yours look me over and spin the usual rigmarole about my inside. Wish some of 'em had it, then they'd know!" Her pale eyes lighted on Harry. "O, so you've turned up, too, have you?" she threw at him with a twist of malevolence. "Stock exchange taking a holiday, I suppose?"

Sarah marveled that under this ill-natured thrust Harry Venables could remain so placidly unruffled. She noticed, too, the business-like tact with which Miss Venables marshaled her trying relative into the bedroom and whispered to the doctor that the consultation was to be put down on her own account. A generous woman, it seemed, and there was further proof of this when, during the next few minutes, the question of Sarah's salary was discussed and a figure named which exceeded the girl's wildest hopes. This was not all. Sarah would be needing clothes for the warmer climate and anything of the sort Miss Venables proposed to supply.

"O, no!" protested Sarah, overcome.

"Yes, indeed. That is understood. And now I am going to write you a check. I shan't require you till we set off on Monday, but we'll consider your week starts today."

The couple from the other room reappeared, Mrs. Venables positively chirpy, the doctor still impassive. The latter was folding a sheet of hotel note paper on which he had scrawled a prescription.

"More pills," announced Gracie, "but the doctor won't be here to see what they do to me. Like the rest of you lucky people, he's off to France."

"But you could go, Gracie. Why don't you?" was Miss Venables' mild reminder.

The sister-in-law gave a snort. "Much you know about it, you with all your money to throw about on pleasure! Some of us have got responsibilities. Spring cleaning's mine, and John Venables' grave to put in order. Harry!" she turned pouncingly on her stepson who stood absently tapping a fresh cigaret against his gold case. "Since you've nothing better to occupy you, p'raps for once you'll make yourself useful. Get this prescription filled, and, mind, don't you go carrying it round all day in your pocket! I know your tricks, my lad."

"No one better, Gracie!"

[Copyright: 1935: By Alice Campbell.]

[Continued tomorrow.]

GASOLINE ALLEY—ALSO MERRY VALENTINE'S DAY

Dr. Cronin, British Author, to Visit Our Small Towns

New York, Feb. 13.—(AP)—Dr. A. J. Cronin, British physician and novelist, has other notions than looking at American skyscrapers, he announced on his arrival today. "I want to sit on a stool in a drug store in some middle western town and see the people as they are," he said.

Lawton and Evelyn Laye Rewed at Church Ceremony

LONDON, Feb. 13.—(AP)—Evelyn Laye, the British actress, and Frank Lawton, who were married on Dec. 7 in the United States, were married for the second time in a church ceremony several days ago, it was revealed today. Mrs. Lawton said her husband gave her a platinum wedding ring which the officiating minister blessed.

MOTION PICTURES DOWNTOWN

RANDOLPH Nr. LA SALLE
RKO PALACE
TOMORROW
Even Sherlock Holmes could never have solved
The MYSTERY of EDWIN DROOD
Universal's Production of Charles Dickens' Famed Novel—with
CLAUDE RAINS (The Invisible Man) DOUGLAS MONTGOMERY HEATHER ANGEL DAVID MANNERS
LAST DAY! Bring Her to See Margaret SULLAVAN Herbert MARSHALL "THE GOOD FAIRY" PLUS RKO VAUDEVILLE ON STAGE
STAGE TOMORROW
JAMES MELTON Radio's Romantic Singer IN PERSON
STEPIN FETCHIT Film's "Slow-motion" Comedian IN PERSON
TIM & IRENE of Radio's "Skyroad" fame
IRENE VERMILLION and DART ENSEMBLE
OTHER RKO STARS
DOORS OPEN 10:45 A. M. Price Change 2 and 6:30

STATE-LAKE 20c to 3
OPENS 10:30 A. M.
WATSON SISTERS
Les Ghezzis, Wilbur Hall, Bob Smith, John Hyman, Estelle & Harvey, Lee, Storms Co., Verne Buck-Girls
Thrilling Mystery! FAY WRAY in "CHEATING CHEATERS"

WOODS 15c To 6:30 LA SALLE
RAND at DEARBORN Open 7:45 A. M. Chester Morris "I'VE BEEN AROUND"
MADISON at CLARK Open 8:15 A. M. Shirley Temple James Dunn "Bright Eyes"

CASTLE STATE AT MADISON
GINGER ROGERS 'Romance in Manhattan' With FRANCIS LEDERER
25c UNTIL 6:30 P. M.

World PLAYHOUSE 410 S. Mich. Cont. Noon to Midnite—35c to 6:30
"MAN of ARAN"

ORPHEUM State Street at Monroe Doors Open at 8:45 A. M. LAST DAY! "IMITATION OF LIFE" Tomorrow: "Kid Millions" with Eddie Cantor

MONROE MONROE & DEARBORN 15c, 8:30 A. M.-6:30 P. M. ANNE SHIRLEY—TOM BROWN "ANNE OF GREEN GABLES"

CLARK CLARK and MADISON 15c, 7:45 A.M. to 6:30 P.M. FREDRIC MARCH—ANNA STEN "WE LIVE AGAIN" MIDNIGHT SHOW

NO MAN'S LAND

Teatro del Lago JOE PENNER JACK OAKIE—LANNY ROSS HELEN MACK "College Rhythm" A Day with "The Dionne Quintuplets" STARTS TOMORROW—"MARCH OF TIME"

EVANSTON

VALENCIA 1560 SHERMAN Mat. Pr. 1:30 to 6:30 KAREN MORLEY—TOM KEENE IN KING VIDOR'S EPIC OF TODAY "OUR DAILY BREAD"

VARSITY 1710 Sherman, Evanston DOORS OPEN 1:30 Sinclair Lewis' Hit Story "BABBITT" Guy Kibbee, Aline MacMahon

WILMETTE

WILMETTE SHIRLEY TEMPLE JAMES DUNN—JUDITH ALLEN "BRIGHT EYES"

HIGHLAND PARK

ALCYON "WHITE PARADE" LORETTA YOUNG—JOHN BOLES Starting Tomorrow—"MARCH OF TIME"

LA GRANGE

LA GRANGE Barg. Mat. 1:30-6:30 JACK OAKIE, HELEN MACK, LANNY ROSS, JOE PENNER—"COLLEGE RHYTHM" Extra! Exclusive Films of "Dionne Quintuplets"—a Day in Their Lives!

NORTHWEST

ALAMO 3639 W. Chicago Av. Mat. Daily SILVERWARE DAY LORETTA YOUNG JOHN BOLES "WHITE PARADE"

TIFFIN 4051 W. NORTH AVE. CAROLE LOMBARD May Robson—"LADY BY CHOICE"

NEW DRAKE 3548 MONTROSE Barg. Mat. 1:30-6:30 FREDRIC MARCH ANNA STEN "WE LIVE AGAIN" OVENWARE FREE TO LADIES TONIGHT

PORTAGE 4050 MILWAUKEE AVE. Barg. Mat.—1:30-6:30 FREDRIC MARCH ANNA STEN "WE LIVE AGAIN" OVENWARE FREE TO LADIES TONITE

EMBASSY Fullerton & Crawford ANN DVORAK PAT O'BRIEN—"I SELL ANYTHING" FREE DINNERWARE to LADIES TONIGHT

IRVING Crawford and Irving ANN DVORAK PAT O'BRIEN—"I SELL ANYTHING" FREE DINNERWARE to LADIES TONIGHT

CROWN Division and Ashland W. C. Fields Comedy PAT O'BRIEN—"I SELL ANYTHING" FREE DINNERWARE to LADIES TONIGHT

ADMIRAL 3940 LAWRENCE Barg. Mat. 1:30-6:30 GRETA GARBO Herbert Marshall "PAINTED VEIL"

MILFORD 3311 N. Pulaski. 15c, 6-6:30—20c After. GRETA GARBO HERBERT MARSHALL—"Painted Veil"

NORTHWEST

...Take her to a BALABAN & KATZ WONDER THEATER
HARDING MILWAUKEE at SAWYER Mat. Price 1:30 to 6:30 GALA STAGE REVUE Claudette COLBERT, Warren WILLIAM "IMITATION OF LIFE"

GATEWAY 5216 Lawrence Ave. Tel. Pal. 2402 Joe Penner Lyda Roberti "COLLEGE RHYTHM" Extra DIONNE QUINTUPLETS NOVELTY
TERMINAL 3315 Lawrence Ave. Mat. 1:30 to 6:30 RICARDO CORTEZ, "I AM A THIEF"
CONGRESS 2135 Milwaukee Av. Mat. 1:30-6:30 Chevalier & MacDonald, "MERRY WIDOW"
BELPARK 3231 N. Cicero Ave. Mat. Price 1:30-6:30 JOHN BOLES Loretta Young WHITE PARADE
CRYSTAL North nr. California / BILTMORE Division nr. Damen — Mat. Price 1:30-6:30 ANNA STEN Fredric March "WE LIVE AGAIN" BILTMORE-WELLS High School Opening

ALBA KEDZIE AT LAWRENCE Ph. Irv. 2350. Mat. 1:30 to 6:30 REQUEST SHOWING! CHAS. LAUGHTON "Barretts of Wimpole Street" Star ROBT. DONAT "Count of Monte Cristo" Star Together in THE PRIVATE LIFE OF HENRY THE EIGHTH

MONT CLARE Grand Ave. at Harlem JOHN BOLES LORETTA YOUNG—"WHITE PARADE"
LOGAN MILWAUKEE at SAWYER DOUBLE FEATURE 'GIRL OF MY DREAMS'—'SONS of STEEL'
LIBERTY 3705 Fullerton—Mat. Daily JEANETTE MacDONALD MAURICE CHEVALIER—'MERRY WIDOW'

SOUTH

...Take her to a BALABAN & KATZ WONDER THEATER
Last Day Bargain Matinee 1:30 to 6:30 EDDIE CANTOR "Kid Millions"
SOUTHTOWN 63rd STREET EAST OF HALSTED FREE PARKING ON PREMISES
TOMORROW ON STAGE HARRY SOSNIK and his EDGEWATER BEACH HOTEL ORCHESTRA
WITH THESE STAGE STARS Beatrice HOWELL George MAY Bob HANNON Adelle GIRARD Many Others
On Screen · All Week! Myrna LOY Warner BAXTER "BROADWAY BILL"

TIVOLI COTTAGE GROVE at 63rd. Mat. 1:30-6:30 Last Day WALLACE BEERY "Mighty Barnum"
TOMORROW ON STAGE! Friday—Saturday—Sunday "Revue Intimate" Featuring the Sensational FLAME DANCE as interpreted by Muriel Page Harold Boyd and Jigsaws 30—Other Lively Stars—30
On Screen · ALL WEEK Joan Crawford Clark Gable Robert Montgomery "FORSAKING ALL OTHERS"

TOWER 63rd-Blackstone. Op. 1:30 CAROLE LOMBARD MAY ROBSON—"LADY BY CHOICE" Play SCREENO here Saturday night
MARYLAND 63rd-Maryland. Op. 1:30 JOHN BOLES LORETTA YOUNG—"WHITE PARADE" Extra! INA RAY HUTTON and YACHT CLUB BOYS in Musical Screen Hit

KIMBARK 6240 KIMBARK—Mat. Daily 15c—1:30-6:30. Herbert Marshall GRETA GARBO—"PAINTED VEIL" TODAY ONLY—DAMON RUNYON'S STORY "NO RANSOM" With JACK LA RUE—LEILA HYAMS
HARPER "Affairs of Cellini" 5240 Harper. Constance Bennett—Fredric March
SHAKESPEARE 43D and ELLIS Fox News—Mickey Mouse WALTER CONNOLLY—"WHITE LIES"

MOTION PICTURES DOWNTOWN

... RIPPED RAW FROM AFRICA'S BEAST-RULED GREEN HELL!
Tomorrow 8:45 a. m.
FIRST actual sound pictures of the FIRST airplane adventure into unknown jungles.
MR. & MRS. MARTIN JOHNSON'S Baboona
Snarling lions ... Stampeding elephants ... Charging Rhinos ... Primitive men and women.
BALABAN & KATZ GARRICK RANDOLPH NEAR CLARK

SOUTH

WARNER BROS. THEATERS
CAPITOL 79TH AND HALSTED FREE PARKING ON OUR PREMISES Last Day! Claudette Colbert "IMITATION OF LIFE" Tomorrow on Stage: "HOLLYWOOD REVUE" 40—ENTERTAINERS—40
FREE PARKING ON OUR PREMISES AVALON 79TH AND STONY ISLAND Katharine Hepburn in "LITTLE MINISTER" Added: "March of Time" Sat. & Sun., on Stage: CHAS. AGNEW & ORCHESTRA HEADING BIG STAGE SHOW
W. ENGLEWOOD 63rd and Ashland One Day Only On Stage: 15 Radio Stars W-L-S ON PARADE Appearing at 3:15, 5:45, 7:50, 10 P. M. With LULU BELLE Hoosier Hot Shots, Skyland Scotty, The Stranger, Owen's Corn Huskers, Hayloft Dancers, Evelyn Screen: Carole Lombard, May Robson "LADY BY CHOICE"
STRATFORD 63rd-Halsted. Mat. Daily DIONNE QUINTUPLETS "WHITE PARADE" with LORETTA YOUNG Sat. and Sun., Stage Revue with HENRI GENDRON and HIS ORCHESTRA
HIGHLAND 79th-Ashland / GROVE 76th-Cottage / SHORE 75th-Kingston / FROLIC 55th-Ellis / OAKLAND 3947 Drexel / LEXINGTON 1162 E. 63rd — TODAY! At All 6 Theaters Anna STEN Fredric MARCH in Tolstoi's Immortal Romance "WE LIVE AGAIN"
JEFFERY 71st-Jeffery. Mat. Daily 3 Stooges in '3 Little Pigskins' "WHITE PARADE" with LORETTA YOUNG
COSMO 79th-Halsted. Mat. Daily Play "SCREENO" at 9 P.M. "CARAVAN," Jean Parker, Loretta Young
HAMILTON 71st and Paxton GEORGE BRENT and GRETA GARBO in "THE PAINTED VEIL"

PICCADILLY 51ST & BLACKSTONE MATINEE DAILY TODAY AND TOMORROW GUY KIBBEE—ALINE MacMAHON SINCLAIR LEWIS' PRIZE NOVEL "BABBITT" "MARCH OF TIME"

COLONY 59TH & KEDZIE—Op. 6:00 Big Three Unit Show GRETA GARBO, Geo. Brent, "Painted Veil" Sensational Thrill Film—"SEA KILLERS" In Person—Capt. J. D. Craig of 'Sea Killers' Fri., Sat.—Pat O'Brien—"I Sell Anything"
MIDWAY Cottage Grove & 63rd. Open 10 A. M. Cont. with compl. feat. after midnite DOUBLE FEATURE HENRIETTA CROSMAN—"Curtain Falls" MARIAN NIXON—"Once to Every Bachelor"
REGAL 47th-S. Parkway. Op. 1:30 DUKE ELLINGTON IN PERSON & His Famous Orchestra JOE PENNER—"COLLEGE RHYTHM"
MARQUETTE 63d-Kedzie. Op. 1:30 JAMES DUNN Shirley Temple—"BRIGHT EYES"
DREXEL 858 E. 63D ST. What Happens to Children of Divorce! Edward Arnold Frankie Thomas "Wednesday's Child" Coming Sunday—"BRIGHT EYES"
HIGHWAY 63rd & Western. Op. 6:00 JOYCE COMPTON Sylvia Sidney, Gene Raymond—"Behold My Wife"
COMMERCIAL 9150 Commercial. Op. 11:30 Pat O'Brien, Claire Dodd, Ann Dvorak—"I SELL ANYTHING"
CHELTEN 79th-Exchange. Open 6 Herbert Marshall Greta Garbo. Geo. Brent—"Painted Veil"
HYDE PARK 5312 LAKE PARK MATINEE DAILY K. Morley-G. Arnold, 'WEDNESDAY'S CHILD'
JACKSON PK. 6711 STONY ISLAND Special, "La Cucaracha" Karen Morley—"OUR DAILY BREAD"
RAMOVA 35th-Halsted.—Barg. Mat. to 6:30 JOHN BOLES LORETTA YOUNG—"WHITE PARADE"

OAK PARK

LAMAR MARION at LAKE ST. "L" JOHN BOLES LORETTA YOUNG—"WHITE PARADE"
SOUTHERN So. Oak Park at Harrison W. C. Fields Comedy SYLVIA SIDNEY—"BEHOLD MY WIFE"

PARK RIDGE

PICKWICK Barg. Price, 6-6:30 P.M. 1934's BEST PICTURE! WM. POWELL MYRNA LOY "THIN MAN"

BERWYN

NEW RITZ 6334 W. ROOSEVELT Mat. Daily. Doors Op. 1:30 ANNA STEN FREDRIC MARCH "WE LIVE AGAIN"
BERWYN 6404 W. 22d. Mat. to 6:30 MARY ASTOR, RICARDO CORTEZ, Dudley Diggs—"I AM A THIEF"

MOTION PICTURES DOWNTOWN.

It's Valentine Day..Take her to a BALABAN & KATZ WONDER THEATER
HURRY! HURRY! LAST TIMES TODAY! John BOLES IN PERSON Claudette COLBERT "The Gilded Lily" THE "MARCH OF TIME"—ON THE SCREEN
NO SHOW TOO BIG FOR THE CHICAGO THEATER!
Tomorrow! ON STAGE! Complete! Direct from its $3.30 engagement at the Grand Theater!
EARL CARROLL VANITIES 20-DAZZLING SCENES-20 cast of 57 featuring KEN MURRAY
SAMUELS BROTHERS • HELEN CHARLESTON COLLETTE SISTERS • MILTON CHARLESTON DONALD BURR • ROSIE MORAN CLAIRE CURRY
featuring the EARL CARROLL chorus of the MOST BEAUTIFUL GIRLS IN THE WORLD!
ON SCREEN the princess of 'BROADWAY BILL' takes to the air for love and thrills...
MYRNA LOY CARY GRANT "Wings in the Dark" Paramount's exciting romance
CHICAGO STATE NEAR RANDOLPH

ORIENTAL RANDOLPH near STATE Open 10:15 A.M. 25¢ LAST TIMES TODAY! IN PERSON MR. & MRS. DIONNE EDDIE PEABODY many others —SCREEN— Warner Baxter "Hell in the Heavens"
TOMORROW 2 BIG STAGE ATTRACTIONS 2 IN PERSON! HENRY BUSSE Playing, Clowning & directing his own ORCHESTRA featuring MARIAN HOLMES STEVE BOWERS CARL GRAYSON Extra Vodvil PAUL MALL ALLEN & KENT KAY PICTURE 4 CAMERONS PICKERING DANCERS
FIRST LOOP SHOWING! Comedy romance of reckless youth! "BACHELOR OF ARTS" with Tom Brown—Anita Louise Stepin Fetchit

UNITED ARTISTS RANDOLPH AT DEARBORN Doors Open 8:45 Price Change 1 & 6 A Masterpiece Overflowing with Human Drama, Youth .. and Romance "DAVID COPPERFIELD" Metro-Goldwyn-Mayer's greatest picture with W. C. FIELDS Madge EVANS Lionel BARRYMORE Freddie BARTHOLOMEW Maureen O'SULLIVAN Frank Lawton Lewis Stone

ROOSEVELT STATE NEAR WASHINGTON Open 8:45 a. m. Pr. Chg. 1 & 6 "DEVIL DOGS OF THE AIR" James CAGNEY Pat O'BRIEN Margaret Lindsay Frank McHugh
APOLLO RANDOLPH at CLARK Open 8:45 a. m. Pr. Chg. 1 & 6:30 "LIVES OF A BENGAL LANCER" Gary Cooper—Franchot Tone
GARRICK RANDOLPH near CLARK Open 8:45 A. M. Price Change 1 & 6:30 GEORGE ARLISS "THE IRON DUKE"

WEST

...Take her to a BALABAN & KATZ WONDER THEATER
LAST DAY HARRY SOSNIK AND ORCH. Joaquin Garay, Bobby May, Others Screen—WALLACE BEERY "THE MIGHTY BARNUM"
MARBRO MADISON NEAR CRAWFORD TOMORROW! ON STAGE ROY SMECK RED DONOHUE BARR and ESTES Extra Stage Spectacle! Frank Seifert's Co. in "VARIETY GAMBOLS" Extra! On Screen! Latest Disney "Silly Symphony" in Color At Your Request! Third Week! JOAQUIN GARAY
Joan CRAWFORD Clark GABLE Rob't MONTGOMERY FORSAKING ALL OTHERS

PARADISE CRAWFORD near WASHINGTON FREE PARKING at the theater Mat. to 6:30—Lt. Feat. 10:30 Claudette Colbert, Warren William Rochelle Hudson—Ned Sparks "IMITATION OF LIFE" Hugh Herbert Comedy and Color Cartoon, "Babes at Sea"

SENATE Madison & Kedzie / STATE 5814 W. Madison / Central Pk 3535 W. Roosevelt / MANOR North & Central — At All Theaters! MARY ASTOR Ricardo Cortez Dudley Diggs "I AM A THIEF"

BROADWAY-Strand 1641 W. Roosevelt JACK BENNY "TRANSATLANTIC MERRY-GO-ROUND" FREE DINNERWARE to LADIES TONIGHT
AMERICAN ASHLAND and MADISON ANN DVORAK PAT O'BRIEN—"I SELL ANYTHING"
CRAWFORD Crawford and Madison JAMES DUNN SHIRLEY TEMPLE—"BRIGHT EYES"
BYRD CICERO and WASHINGTON ANN DVORAK, CLAIRE DODD PAT O'BRIEN—"I SELL ANYTHING"
WEST END Cicero and Washington Walter Connolly, Paul Lukas—"FATHER BROWN, DETECTIVE"

MAYWOOD

LIDO 5TH AVE. & WASHINGTON BLVD.—MATINEE DAILY CAROLE LOMBARD—MAY ROBSON ROGER PRYOR 'LADY BY CHOICE' After 6:30—Free Kitchenware to Every Lady

FOREST PARK

FOREST MADISON at DES PLAINES FREE PARKING PAT O'BRIEN ANN DVORAK "I Sell Anything" RADIO AUDITION CONTEST ABOUT 8:30

HINSDALE

HINSDALE To-night & Fri.—Karen Morley Adults 20c—Why Pay More? & Tom Keene—'Our Daily Bread'—Story of Farm Life

NORTH

VOGUE Broadway & Grace Loretta Young, Jean Parker, Chas. Boyer, Phillips Holmes, "CARAVAN"
SHERIDAN Sheridan & Irving Pk. Joe Penner, Lanny Ross, Jack Oakie, Lyda Roberti, Helen Mack, Mary Brian, "COLLEGE RHYTHM"
KEYSTONE 3912 Sheridan GEORGE BRENT, GRETA GARBO, "THE PAINTED VEIL"
"400" GRACE MOORE 6746 Sheridan "ONE NIGHT OF LOVE"
DEVON 6225 Broadway Anne Shirley, Tom Brown "ANNE OF GREEN GABLES" Extra—Day in Life of Dionne Quintuplets
BIOGRAPH 2433 Lincoln ANNA STEN, FREDRIC MARCH "WE LIVE AGAIN"
North CENTER Lincoln & Irving ANNE SHIRLEY "ANNE OF GREEN GABLES"
DAVIS 4614 Lincoln. W. C. Fields' Comedy Paul Lukas, Gertrude Michael Walter Connolly, "Father Brown, Detective"
Buckingham 3319 N. Clark ANNA STEN FREDRIC MARCH, "WE LIVE AGAIN" Extra—W. C. Fields' Comedy FREE DINNERWARE TO LADIES TONITE
ARGMORE Argyle & Kenmore ANNA MAY WONG GEORGE RAFT, "LIMEHOUSE BLUES"
VIC Sheffield & Belmont—W. C. Fields, Zasu Pitts, Baby LeRoy "Mrs. Wiggs of the Cabbage Patch"

HOWARD Howard St. "L." Free Parking. Open 1:30 ANNA STEN—FREDRIC MARCH "WE LIVE AGAIN" —Coming Saturday— "ANNE OF GREEN GABLES"

ADELPHI 7074 N. CLARK Rogers Park 1039 Cont. 2 P. M. Dick Powell, Josephine Hutchinson Frank McHugh, Allen Jenkins "HAPPINESS AHEAD"

LINCOLN Lincoln Ave. nr. Belmont Open 1 P. M.—6 Unit Show Silverware Free to Men and Women Tonite LORETTA YOUNG—PHILLIPS HOLMES "CARAVAN"
PANORAMA 717 SHERIDAN RD. OPENS 5:45 ANNA STEN—FREDRIC MARCH "WE LIVE AGAIN"
DE LUXE 1141 WILSON. A Picture for the Entire Family ANNE SHIRLEY "Anne of Green Gables"
RIDGE DEVON at CLARK Mat. Daily—Doors open 1:30 P. M. GRETA GARBO GEORGE BRENT "PAINTED VEIL"
WINDSOR 1225 N. Clark. Op. 1:30 DOROTHY WILSON Loretta Young John Boles "WHITE PARADE"
DEARBORN 40 W. Division. Op. 1:30 ANN SHIRLEY, TOM BROWN—"ANNE OF GREEN GABLES"
CINEMA 151 E. CHICAGO AVE. CHARLES BOYER LORETTA YOUNG—"CARAVAN"
BRYN MAWR 1225 BRYN MAWR HERBERT MARSHALL GRETA GARBO—"PAINTED VEIL"
BUGG MAT. 15c—EVE. 20c Chinaware Free to Ladies Dick Powell, Ruby Keeler—"FLIRTATION WALK"
GOLD COAST 15c Any Day Any Time Clark & North WILL ROGERS—"MR. SKITCH"
LAKE SHORE 3175 BROADWAY "Our Daily Bread" KAREN MORLEY

NORTH

...Take her to a BALABAN & KATZ WONDER THEATER
Last Day Open 1:30—WALLACE BEERY "THE MIGHTY BARNUM" Virginia Bruce, Adolphe Menjou
UPTOWN BROADWAY at LAWRENCE TOMORROW ON STAGE RETURNING AT YOUR DEMAND AL KVALE and his ORCHESTRA All New REVUE NEW FUN! NEW GAGS! NEW FACES! Plus VODVIL! Harris, Claire and Shannon TIP TOP GIRLS Dance Revue RADCLIFF & ROGERS KATHLEEN HARDY CHAS. MASON
ON SCREEN • ALL WEEK Joan Crawford Clark Gable Robert Montgomery FORSAKING ALL OTHERS

GRANADA Sheridan-Devon, Mat. 1:30-6:30, Free Parking RIVIERA Broadway-Lawrence OPEN 12 NOON LAST DAY! AT BOTH THEATERS Ginger ROGERS, Francis LEDERER "ROMANCE IN MANHATTAN" PLUS "MARCH OF TIME" Granada Tomorrow, Eddie Cantor, "Kid Millions"

NORTOWN Western nr. Devon FREE PARKING JOHN BOLES Loretta Young WHITE PARADE
NORSHORE Howard-Clark. Free Park. Hearing Aids / PANTHEON Sheridan-Wilson — Matinee 1:30-6:30 CAROLE LOMBARD MAY ROBSON WALT. CONNOLLY "LADY BY CHOICE"
CENTURY Clark-Diversey. Op. 1:30 Joe Penner, Jack Oakie "College Rhythm" Extra! Excl. Pictures DIONNE Quintuplets Saturday, On Stage, "Chez Paree Follies"
BELMONT Lincoln-Ashland. Op. 1:30 M. Chevalier-J. MacDonald "Merry Widow" Extra Tonight KITCHENWARE To Ladies Paying 25c
LAKESIDE 4728 Sheridan. Op. 12 Paul Lukas, G. Michael Walter Connolly—"Father Brown, Detective" Also Andy Clyde Comedy, Betty Boop Cartoon

COVENT 2653 N. Clark. Op. 1:30 Positively Last Day! Request Showing—1934's Best Picture MYRNA LOY WILLIAM POWELL 'THE THIN MAN'

PLAZA 308 W. North Ave.—Mat. Daily GENE RAYMOND SYLVIA SIDNEY—"BEHOLD MY WIFE"

AUSTIN

SYMPHONY 4937 W. Chicago Ave. ANNE SHIRLEY "ANNE OF GREEN GABLES"—Tom Brown FREE TO LADIES! KITCHENWARE With 25c Ticket
IRIS 5743 CHICAGO AVE. JAMES DUNN SHIRLEY TEMPLE—"BRIGHT EYES"
PARK 5906 W. LAKE ST. ALINE MacMAHON GUY KIBBEE—'BIG HEARTED HERBERT'

Fanny Butcher Becomes Bride of R. D. Bokum

Couple Leaves on Motor Trip to South.

[Continued from page 15, column 3.]

adjoining private dining rooms, and then those who don't bat the bird will watch those who do. Badminton is one of the few games that could be played in the ballroom, for the birds are so light that they wouldn't damage the crystal chandeliers and other smart furnishings of the beautiful silver, black, and green room. Tonight's games are the start of a tournament.

Bates Settlement to Hold Open House.

Because Mrs. Arthur Farwell is in Florida enjoying a winter holiday, her daughter, Mrs. Ogden Ketting, will take her place tomorrow afternoon pouring at the "at home" at the Eli Bates settlement, 621 West Elm street.

Mrs. Farwell has long been one of the honorary members of the Eli Bates board. Others who will pour tea and coffee at the party will be Mrs. Dexter Cummings, Mrs. Laurence B. Robbins, and Mrs. Thomas I. Underwood.

Between 4 and 6 o'clock the settlement children are going to present a program that will give a comprehensive idea of what the settlement accomplishes for underprivileged boys and girls. The board has invited the 1,000 friends who have given liberally of their time and money for the settlement's support.

More young people than usual are expected at the Valentine causerie of the Alliance Française this afternoon at the Fine Arts building, for Mrs. John Storrs is going to talk about "Love." At the tea following Mrs. Storrs' talk Mrs. Edward H. Bennett and Mrs. Frederick T. Haskell will pour. Assisting Mrs. Thomas W. Hinde as hostess will be Miss Gertrude McCarthy, Mrs. Charles S. De Long, and Mrs. Arlene Peck Warwick.

Caroline McIlvaine Will Lecture Today.

Miss Harriet Gilchrist is entertaining at tea this afternoon for Miss Caroline McIlvaine, former director of the Chicago Historical society. In appropriate celebration of Valentine's day, Miss McIlvaine will include notes on the valentines received and sent by early Chicagoans in her illustrated lecture on old Chicago.

Mme. Nicholai Remisoff will pour tea in Russian fashion this afternoon at the Little Traveler in Geneva to open an exhibition of her husband's portraits and paintings which will be hung for a week.

Because it is difficult for so many of their members to make a trip to the country in the middle of the week, the Dunham Woods club at Wayne is having its valentine party on Saturday. It will be a dinner [not buffet] followed by dancing in the coachhouse.

Monte Carlo Ballet to Return March 8.

The Bohemians are heralding the return of the Monte Carlo Ballet Russe on March 8, with the announcement that they have secured the opening night as a benefit. Originally Clothilde and Alexandre Sakharoff were to constitute the last of the dance series sponsored this winter by the society which is devoted to the relief of musicians.

Two ballet premières will open the Russian dancers' program here, "Le Bal" and "The Public Gardens." Mrs. Kellogg Fairbank is giving a tea at 5 o'clock tomorrow afternoon at which committees will be formed to make arrangements.

Vassar alumnæ of Chicago are going to celebrate the ninth anniversary of their scholarship restaurant in the Diana Court building with a week's party beginning Feb. 25. A new ventilating system has been installed in the restaurant and painters and decorators are at work this week to complete redecoration that will transform the rather somber interior into a very gay and charming place.

The Chicago Vassar club is mailing invitations to all Vassar alumnæ today asking them to drop in during the week of the birthday festivities and to bring their friends. Mrs. Arthur D. Welton is planning special luncheons and teas. Miss Edith Lapham and Mrs. Elmer Stevens are co-chairmen in charge of the celebration.

Plan Lecture Series at H. L. Clarke Home.

Mrs. Harley L. Clarke is opening her home at 2603 Sheridan road, Evanston, in March for a series of lectures that will benefit the Chicago Junior school at Elgin. The Evanston friends of the school are sponsoring the series which will be given by Eleanor Perkins, commentator on books. The first program will be on March 6.

Next Monday the Lake Shore League of Women Voters will hold a round table luncheon at the Arts club. Frank J. Loesch will speak on the permanent registration bill, which is now before the legislature, and candidates for aldermen from the lake shore area and candidates for city treasurer will speak.

The Central Council for Nursing Education will hold a luncheon on Tuesday in the grand ballroom of the Palmer house.

Mrs. Walter G. Smith and Mrs. Max L. Richards announce two benefits for the Cradle in Evanston. The first is a bridge and tea at the home of Mrs. Allret I. Appleton at 2735 Sheridan road, Evanston, next Monday afternoon. The second is a lecture by Mrs. Byrd Arnold Smith, psychologist on the staf of the Children's Memorial hospital, on March 4. Mrs. Smith will speak at 11 o'clock at the Cradle, and luncheon will be served afterward.

Slim Line Slips Are Essential

2861

WOMAN'S AND MISS' SLIP.

With the slim line dresses, slim line slips become very important. Today's slip has a fitted top and is perfectly smooth fitting through the waist and hips. The effect of many a smart costume has been ruined by conflicting lines of undergarments, so be sure and fit this one carefully. Crêpe de chine, flat silk crêpe, and washable satin are favorite lingerie materials.

The pattern, No. 2861, comes in sizes 14, 16, and 18 years, and 36, 38, and 40 inch bust measure.

Order Blank for Clotilde Patterns.
CLOTILDE PATTERNS.

CHICAGO TRIBUNE, P. O. BOX 537, Grand Central Station, New York City.
Inclosed find $........... Please send me the Clotilde patterns listed below:

Pattern No. 2861. Size.......................... Price..........................

Write plainly, giving sizes and number of patterns desired. Inclose 10 cents in stamps or coin (coin preferred; wrap it carefully) for each pattern.

Name..

No. and street..

State..

City..

Valentine Day Is Treasure of Old Traditions

Functions Find Origin in Ancient Rome.

BY ELEANOR PAGE.

Muse, bid the morn awake,
Sad winter now declines,
Each bird doth choose a mate,
This day's St. Valentine's:
For that good bishop's sake
Get up, and let us see
What beauty it shall be
That Fortune us assigns.

So wrote the poet Drayton, a contemporary of Shakespeare. In his verse he alludes to the martyred bishop of Rome, St. Valentine, who was in no way connnected with the origin of the day, and to two beliefs, then prevalent in England, about the holiday: First, the supposition among the common people that this is the day the birds mate, and second, that whomever of the opposite sex one sees first in the morning is one's valentine for the coming year.

The celebration is traced from the feast of Lupercalia of ancient Roman days when the names of young women were drawn from boxes by young men as chance directed. This pagan practice was discouraged by Christian pastors who substituted the names of saints with the admonition that the saint drawn should be emulated during the next year. These feast days fell in February.

In later years the fourteenth day of the month was chosen as the most correct date of the observance of the feast. As that day is St. Valentine's name day, the saint is linked ineradicably to the holiday.

Another Valentine claims a share in the day — the Bishop Valentine who healed a son of Craton, the rhetorician, and was choked to death by a fish bone. In Italy and Germany they pray to him to cure epilepsy. To the bishop Charles Lamb once said ". . . Singing Cupids are thy choristers and thy precentors, and instead of the crosier the mythical arrow is borne before thee." A description which apparently was taken seriously by present day manufacturers of valentines.

According to Mission, a learned traveler of the 18th century, the principal ceremony of the day was: "On the eve of St. Valentine's day young people in England and Scotland, by a very ancient custom, celebrate a little festival. An equal number of maids and bachelors get together. Each writes his true or feigned name upon separate billets which they fold up and draw by way of lots, the maids taking the men's billets and the men the maids'; so that each young man lights upon a girl that he calls his Valentine, and each of the girls falls upon a man whom she calls hers.

"By this means each has two valentines, but the man sticks closer to the valentine that has fallen to him than to whom he is fallen. Fortune having thus divided the company into so many couples, the valentines give balls and treats to their mistresses, wear their billets several days upon their bosoms or sleeves, and this little sport often ends in Love."

In addition to this game there was the valentine challenge which consisted of simply saying "Good morrow, 'tis St. Valentine's day" to a member of the opposite sex. He or she who said the magic words first was entitled to receive a present from the other, but this prerogative later was changed, gallantly, to be an obligation upon the part of the man only, provided he was successfully challenged.

The earliest record of a valentine drawing is shown in Samuel Pepys' diary for the year 1667. These earliest billets usually were a gaudily colored picture of a loving couple seated in a bower with a church in the distance, and few lines of tender sentiment under the picture. The lady invariably was dressed in a scarlet gown with a blue or green shawl, and the gentleman was attired in lavender trousers, yellow waistcoat, blue surtout, and a green or crimson cravat. Valentines were considered a luxury in those days of quill pens and expensive postage. It is the cheap postal rates today that are responsible for the introduction of the comic valentine so popular now.

OCEAN STEAMSHIP MOVEMENTS.

Arrived.	At.	From.
Alaunia	New York	Southampton.
Berengaria	New York	Southampton.
City of Newport News	Hamburg	Norfolk.
Pres. Coolidge	Yokohama	San Francisco
Roma	Port Said	New York.
Olympic	Southampton	New York.
Samaria	Gibraltar	New York.
Emp. of Britain	Bombay	New York
Pres. Harding	Cobh	New York
Saturnia	Kingston	New York
Southern Prince	Buenos Aires	New York
Sailed.	**From.**	**For.**
Pres. Grant	Yokohama	Seattle.
Champlain	Havre	New York
Conti Di Savoia	New York	Naples
Manhattan	Hamburg	New York

New Charlotte Puddings Adopt Novel Flavors

BY MARY MEADE.

"And the queen was in the kitchen eating bread and honey!" The rime doesn't specify which queen, but if her name was Charlotte (and even the dustiest of the historians can't agree on which Charlotte) she probably had her royal purple sleeves rolled up in order to make a beautiful, fluffy dessert at the same time. The facts and dates may be hazy, but we still owe a vote of thanks to some bygone Queen Charlotte for the ethereal puddings which took her name.

The general idea underlying the charlotte is this: It's a delicate, gelatin stiffened, whipped cream mixture molded over lady fingers. There are individual quirks to each of the many flavored charlottes, but you can depend upon pretty much the same plan of attack for all of them.

Narrow strips of sponge cake will pinch hit for lady fingers any time if you'd rather make your own. In fact, it's even whispered that graham crackers, broken into neat halves lengthwise, will turn the trick nicely.

First of all, these lady fingers, or whatever you choose to use, go into a wet mold. A big melon mold is the traditional vehicle for a charlotte, but swank individual ones may be turned out of the paper cups you buy to line your muffin pans. Then into the center of the mold you heap and smooth one of these ethereal fillings:

Maple Charlotte.

1 tablespoon granulated gelatin
¼ cup cold water
¾ cup hot maple sirup
2 cups heavy cream

Dissolve the gelatin in the cold water and pour in the hot sirup. Gently fold this mixture into the whipped cream and turn into the lined mold.

Banana Charlotte.

1 egg white
⅓ cup confectioner's sugar
⅔ cup hot milk
1 tablespoon granulated gelatin
¼ cup cold water
1-3 cup sugar
2 bananas, mashed
1 tablespoon lemon juice
1 cup whipping cream

Beat the egg white slightly, add the confectioner's sugar and hot milk, and cook in the top of a double boiler until the mixture is slightly thickened. Remove from the heat and pour into the gelatine and sugar, which have been dissolved in the cold water. Chill the mixture, add the mashed bananas and lemon juice, fold in the whipped cream, and pour into the wet, cake lined mold.

Burnt Almond Charlotte.

1 tablespoon granulated gelatin
¼ cup cold water
⅓ cup hot milk
1-3 cup sugar, caramelized
¼ cup confectioner's sugar
1 teaspoon vanilla
1 cup whipping cream
½ cup blanched chopped almonds

Soak the gelatin in the cold water, dissolve in the hot milk, add the caramelized and confectioner's sugar and the vanilla. Then fold in the whipped cream, with the chopped almonds, and chill in a lined mold.

Tomorrow's Menu

BREAKFAST
Half Grapefruit
Prepared Cereal
Fried Ham and Eggs
Buttered Toast
Coffee Milk

LUNCH
Stuffed Baked Potatoes with Welsh Rabbit
Broccoli
Bread and Butter
Banana Charlotte
Tea Milk

DINNER
Creamed Chicken and Peas in Timbale Cases
Scalloped Potatoes
Pickled Beet Salad
Rolls Butter
Mince Pie with Hot Brandy Sauce
Coffee

CONQUERING CONTRACT

By P. HAL SIMS

RESPONDING CONSTRUCTIVELY TO A NEGATIVE DOUBLE.

Yesterday I explained why under certain conditions it is better to bid a good five card minor suit before a weak four card major, when partner has doubled an opening bid of one in the other minor. The point is that you are strong enough to desire to be enabled to MAKE TWO DIFFERENT BIDS and that this second bid will sound highly constructive to your partner, and rightly so. You should, therefore, have the goods to deliver. Now if the opening bid, which your partner doubles, is a major suit, how about showing a minor before bidding a weak four card holding in the other major suit, for which your partner is almost surely prepared? How about providing for the possibility that your partner's double was strategic, with his "out" in the other minor suit? Here again you must OPERATE ON THE BASIS OF SUIT RANKINGS.

The bidding has been one spade, double by your partner, pass; you hold

Sp.—x x   Di.—x x
Hts.—Q x x x   Cl.—K Q 10 x x

I would bid two clubs because that will take care of the possible contingencies as follows:

[a] If my partner's double was distributional, we certainly have a good fit in clubs. If he can bid two hearts on a four card suit because he can stand three clubs if hearts do not fit, I can safely raise to three, and he now knows whether or not he has a play for four hearts. That depends on the number of his spade losers and on his diamond control. If I had three small diamonds and only one spade, I would be the one to raise two hearts to four.

[b] If his double was strategic, his "out" suit may be hearts, in which case he will bid two hearts over my two clubs, and I will now raise him with a doubleton or jump to four with a singleton spade. The gamble will be in the diamond control. If his "out" suit was diamonds, he can still bid them at the two level and I will pass; he gets his bid in at this level instead of having to bid three as would be the case if I had first responded with two hearts.

Reverse My Minor Suits.

Sp.—x x   Di.—K Q 10 x x
Hts.—J x x x   Cl.—x x

The bidding is, as before, one spade, double, pass. I would bid two diamonds. If the double was distributional, the situation is as described above. If it was strategic with hearts as the strategic suit, the bidding can be developed in the same manner. If the strategic suit is clubs, I will not have saved a round of bidding, but at any rate I have not jacked the bidding level higher than my partner expected, as he must have been prepared to bid three clubs when he doubled, in case I had to respond in a red suit with a weak four card holding and no values in my hand.

An Analogy with the Opening Bid.

The negative double has this much in common with a Sims opening bid made in first or second position—that it contains a rebid or rebid material, in some form or other, which provides for one more round of bidding. That is to say, when you bid one originally or when you double, you are prepared for the bidding to reach the level of two without imaginable risk of any serious penalty. Consequently, you have provided scope for exploratory bidding by both members of your partnership within the range available in getting to a bid of two. Only when he takes or drives the bidding beyond two is either partner showing greater strength than was needed to make the bids he has made up to then.

[Copyright by Public Ledger.]

Charm Essential in Selling Self to Critical World

BY ANTOINETTE DONNELLY.

Charm is the business woman's biggest asset!

That's what salesgirls were told recently in some heart-to-heart advice on how to get on in business.

"Distinction is the ideal, not mere prettiness!" said Miss Verka, giving the advice.

"Dress well but simply," she told the girls. "Clothes do not need to be expensive. But they must be in good taste, with simple lines and becoming color."

A few Don'ts volunteered by the speaker are:

Don't use too much makeup.
Don't use bright red nail polish.
Don't wear high French heels.
Don't undermine health by diet.
Don't use slang, and DON'T take a hangover to business.

Other suggestions offered were to keep seams in stockings straight and to think of perfume use as a social hour exigency—not a business day one.

Curves were given a boost. Anyway, preferable to the diet-emaciated silhouette.

It's interesting the way prettiness is being relegated to a back seat in this modern era of ours. Smartness seems to serve women now so much better. A clever sense of style. Of line and becoming color. And charm. From the queen upon her throne to the maiden in the dairy—it's charm that's selling the girls today at high sales price. It's so thoroughly encouraging to all women—potential distributors of charm every one of them —I like to talk about it.

Yep, the charm ingredients are there if you're only willing to master the poise and graces, the pleasing voice and the charming gesture, the cultured speech and the pleasing manner. No more homely ducklings, either, while there's charm to draw on!

[Copyright: 1935: By The Chicago Tribune-N. Y. News Syndicate, Inc.]

A FRIEND IN NEED

BY SALLY JOY BROWN.

Flatirons and Lamp Needed.

Mrs. B., on the south side, has requested a pair of old fashioned flatirons of the type which is heated on the stove, and a kerosene lamp or two. She also needs a laundry stove or garbage burner, large enough for cooking and to hold a wash boiler. She has a gas stove, but is unable to use it at present as they have neither gas nor electricity. Mrs. B. and her husband are both ill and on the relief rolls.

Small Girl Needs Clothing.

The P. family is on relief, and requests clothing for a daughter 7 years old. The child needs a coat, overshoes size 9½, and dresses. The youngest girl in the family recently died of diphtheria, and the parents are anxious to have the remaining daughter have at least sufficient clothing.

Webs of Glamor May Be Woven by Elusiveness

BY DORIS BLAKE.

"The young man I am now going around with has a friend I am crazy about. I like him better than the one I am partly engaged to. This second man is very attentive to me. He dances with me every chance he gets. He pays me lots of compliments. I am sure he would prefer my company very much, but hates to hurt his friend's feelings. PAULINE."

You may be right, Pauline. But you may be wrong, too!

You see the fact that you now have a suitor surrounds you with a certain glamor that perhaps you'd lose were you to take the second man's words too seriously. This is a point a number of you girls overlook when you read more than is there into the second admirer's glances. Then you have to allow, too, for that other cursed bit of human psychology which makes you wonder if what you haven't got isn't more desirable than what you have.

Often you young women spoil a perfectly fine future for yourselves by gambling on the bird in the bush, so to speak, and letting free the one in hand. It's human. There is certainly nothing vicious about this discontent with what you have. But it's so often not the better part of wisdom that you want to think well and seriously before you let that one good bet escape your fingers.

Men are funny that way, you know. They like what is prized by another man. But let said prize be freed [the girl, that is] and her importance to his need diminishes. It isn't always so, naturally. It may be in your case you friend's friend is keen about you, would like you for his sweetheart. We're only warning you not to be hasty in your judgment in case you would eventually be left stranded without either admirer.

In any event, let the encouragement to dismiss male friend No. 1 come from gentleman No. 2. Don't you throw yourself at him—for then the illusion would then be destroyed.

[Copyright: 1935: By The Chicago Tribune-N. Y. News Syndicate, Inc.]

Cornell Club.

Dr. R. Allen Griffith will speak on "Big Game Hunting in Alaska" at the weekly Cornell club luncheon today at Mandel Brothers'. Dr. Griffith is a former president of the Adventurers' club and has spent a number of years in Alaska. Classes of 1913 and 1914 will hold a reunion at the luncheon today.

New England Women.

The Chicago Colony of New England Women will hold a Valentine party this afternoon at the home of Mrs. Rudolph E. Magnus, 1104 East 46th street.

Child's Blocks Must Be Varied and Numerous

Size and Shape Important to Constructive Play.

BY GLADYS HUNTINGTON BEVANS

If you've followed this column for the last few days when we've talked about the rich play possibilities of blocks, you've probably noticed—at least I hope you have!—the emphasis upon the fact that blocks must be of the right kind and sufficiently numerous if a child is to get great satisfaction out of them. Not any old odds and ends of blocks, few in number, will do. And if you have a small son or daughter who is not well supplied with blocks, you've probably wondered just what is meant by the right kind of blocks in sufficient number.

Happily, the "block situation" is not in the deplorable state it used to be in. Educators and manufacturers have put their heads together and the result has been a great improvement in output. You can buy excellent blocks for your child in a good toy store or good toy section in a department store, with the help of the toy psychologist usually in charge. Some of the kindergarten supply houses act as outlets for some of these carefully worked out blocks.

Now to be more specific.

First, the bulk of the blocks will be pretty much brick shaped—though there are no hard and fast rules as to their size.

Next, it gives more possibilities to the block building if, besides the original units, there are some blocks two and four times that size—what we call double or quadruple units.

Then, as the child grows older and more skilful, other shapes than the brick may be added. You may have diagonals—that is, of course, the original unit cut diagonally in half. You may have pillars—that is the unit cut lengthwise in half. And you may have cylinders which have to be "turned," naturally, on a lathe. Switches and curves may be added.

Boxes in which these blocks fit usually come with the set. If not, they should be managed if possible. Wheels add to the interest for the child and convenience for the mother.

Colored cubes which fit into their own box, or the kindergarten inch square wooden beads, may be added to the block supply, but are usually used separately.

Stone blocks, well chosen, like the small cubes, have interest, but of a different kind, for the not so young block builder.

[Copyright: 1935: By The Chicago Tribune-New York News Syndicate, Inc.]

Bowknot Design Ideally Suited to Modern Quilt

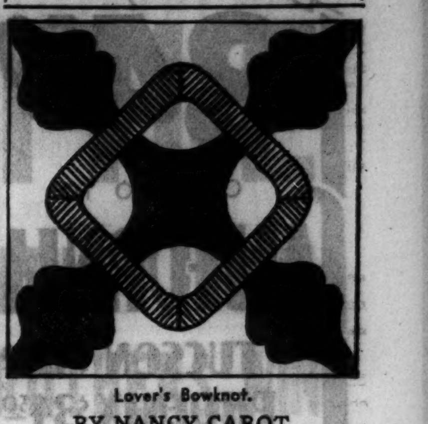

Lover's Bowknot.

BY NANCY CABOT.

The early examples of this block were made in shades of turkey red, blue, and white. Quilters of this generation may find newer and more attractive materials and colors which are infinitely more suited to our modern decorative scheme and which are equally effective as the primary color scheme. "Lover's Bowknot" is a member of that old New England family, and was made in Maine in 1834. It is especially appropriate for Valentine's day.

Patterns of this quilt design are 5 cents, stamps or coin. Address Nancy Cabot, Chicago Tribune, or call at one of the Tribune Public Service offices, One South Dearborn street and Tribune Tower.

N. U. to Show Movie Made Through Telescope Tonight

"Looking Through Great Telescopes," Northwestern university's recently completed astronomical motion picture, will be presented for three nights, starting tonight at Fisk hall on the Evanston campus. The public is invited. Dr. Oliver J. Lee, professor of astronomy, who served as scientific adviser for the film, will deliver a descriptive lecture accompanying the picture. The photographic material for the film was obtained at the Mount Wilson, Yerkes, Lick, Lowell, and Harvard observatories. The film presents numerous astronomical objects as they have never been shown before by motion picture. An illusional journey to the moon is made, showing views of mountain ranges and valleys on the moon's surface.

"Well, powder, rouge and gorgeous perfume only cost $1.10."
"I can tell it's divine EVENING IN PARIS."
"Hurry while it lasts! You only pay for the powder. They give you the rest."

NOW Full-size box of new Silk-Sifted Face Powder—Flacon of Alluring Perfume—Lip and Cheek Cream Rouge $1.10 ALL ARE

Evening in Paris BOURJOIS

STOPPED-UP NOSTRILS due to colds.
Use Mentholatum to help open the nostrils and permit freer breathing.
MENTHOLATUM gives COMFORT Daily

Permanently BANISH UNWANTED HAIR by Burnham Electrolysis

A soft, smooth, blemish-free skin will magnify your natural beauty. Come in and see how inexpensively, how safely, how surely you can permanently and painlessly be rid of superfluous hair. Warts, moles, facial blemishes removed. Expert, speedy operators with years of experience. Multiple Method. Burnham's have given Electrolysis Treatments for over forty years. Recommended by physicians. Free Consultation. Call or phone NOW.

E. BURNHAM
World's Oldest and Largest Beauty Establishment
138 NORTH STATE STREET
Phone RANdolph 3[illegible]

WANTS TO MEET DOUBTERS

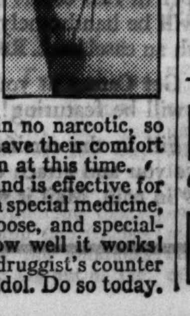

"Anything that will relieve pains as severe as mine were every month, ought to help anybody." Most women whom Midol has helped are glad to tell others who are in any doubt.

Midol is always sure to help; some find that it brings perfect comfort. Doesn't that make these tablets worth trying? They contain no narcotic, so you might as well have their comfort if you have *any* pain at this time.

Midol acts fast, and is effective for several hours. It is a special medicine, for this special purpose, and specialists can tell you how well it works! You'll see it on the druggist's counter —or just ask for Midol. Do so today.

TRIPLE ENJOYMENT
3 Acts of the Extravaganza From Europe
"A Second FOLIES BERGERES"
"HELLO PARIS"
Company of 100 Stars and Girls
In Continental Atmosphere, in the WORLD'S GREATEST THEATRE Restaurant
SEE DINE DANCE
To the lilting melodies of 2 fine orchestras—TOM GERUN and ALEX PIERCE—on the largest cafe dance floor in Chicago. ALL FOR ONLY $2.50 MIN. ($3.00 Sat.)
Phone Long Beach 2210

FRENCH CASINO
CLARK AT LAWRENCE

STAR and GARTER
Ada Leonard in Stage Show
4 SHOWS DAILY
ON THE SCREEN "STRANGE WIVES"
65 PEOPLE ON THE STAGE

ECZEMA TORMENTS quickly pacified. For efficient help use concentrated POSLAM
Send for FREE SAMPLE Poslam Station G New York

Mothers YOU OWE THIS TO YOUR CHILDREN!

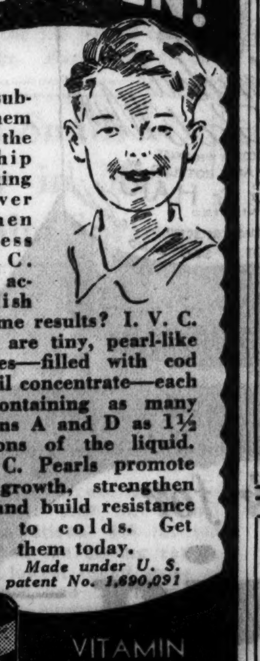

Why subject them to all the hardship of taking cod liver oil when you can give them I. V. C. Pearls to accomplish the same results? I. V. C. Pearls are tiny, pearl-like capsules—filled with cod liver oil concentrate—each containing as many vitamins A and D as 1½ teaspoons of the liquid. I. V. C. Pearls promote bone growth, strengthen teeth and build resistance to colds. Get them today.
Made under U. S. patent No. 1,890,291.
VITAMIN IVC PEARLS
Bottle of 30 39c Bottle of 70 79c
WALGREEN DRUG STORES

AMUSEMENTS.

ORCHESTRA HALL
TONIGHT at 8:15 TOMORROW at 2:15
CHICAGO SYMPHONY ORCHESTRA | Viola Mitchell Violin Soloist
FREDERICK STOCK, Conductor

ORCHESTRA HALL
Burton Holmes
WILL BEGIN FEB. 20-22-23
THE SEASON'S ONLY OUTSTANDING SCREEN TRAVEL EVENT
WHAT I SAW IN SOVIET . . . RUSSIA
IN LONDON AND RURAL . . ENGLAND
SOUTHERN EUROPE
YUGOSLAVIA TO SPAIN AND PORTUGAL
ALLURING ITALY
VIENNA and AUSTRIA
MATCHLESS PICTURES
COLOR AND MOTION
Course Tickets—All 5 Tours
Now Only $3.30, $4.40 Incl. Tax

HARRIS 2 LAST WEEKS POP. MAT. SATURDAY
ABBEY THEATRE PLAYERS
In Boisterous Comedies and Thrilling Dramas
TONIGHT "THE NEW GOSSOON"
TOMORROW NIGHT "THE PLOUGH and the STARS"
Eves., 50c-$2—Mats. Wed.-Sat., 50c-$1.50 (plus tax)

OPENS FEBRUARY 17
Charles K. Freeman, Inc., presents
"SIXTEEN"
with SHAINDEL KALISH
and Distinguished New York Cast
BLACKSTONE THEATRE

AMUSEMENTS.

GRAND OPERA HOUSE LAST MATINEE SATURDAY
POSITIVELY LAST FOUR TIMES
LE GALLIENNE
IN ROSTAND'S FAMOUS PLAY (CLEMENCE DANE ENGLISH VERSION)
"L'AIGLON"
2 WEEKS BEG. NEXT MON. SEATS NOW
Third Play American Theatre Society
GILBERT MILLER presents
INA CLAIRE
in "ODE to LIBERTY"
with WALTER SLEZAK
Eves. 83c-$2.75. Mats. Wed. & Sat. 83c-$2.20.
Spec. Wash. Birth. Mat. Fri. (Feb. 22) 55c-$2.20.

SELWYN Week—Sun.—Feb. 17
CORNELIA OTIS SKINNER
IN HER NEW PLAY
Sun., Mon., Wed., Fri., Sat. Eves.—Fri.-Sat. Mats.
"MANSION ON THE HUDSON"
Tuesday Eve.—Wed. Mat.
"THE LOVES OF CHARLES II."
Thursday Eve.
"THE EMPRESS EUGENIE"
Also Her Original Character Sketches
Eves., 55c-$2.20; Mats. Wed., Fri., Sat., 55c-$1.65

ERLANGER STA. 2461 Tonight 8:15
LAST 22 TIMES
Next Pop. Mat. Sat. BEST SEATS $2.20
'ROBERTA'
CHOICE SEATS AT BOX OFFICE FOR ALL REMAINING PERFORMANCES
Eves. 83c to $3.30. Mats. 83c to $2.20

SHOW BOAT DIXIANA
In River Diversey Pkwy. Bridge—2200 West
TONIGHT, 8:15—50c-75c, Incl. Tax
"The JAMES BOYS IN MISSOURI"
All Seats Reserved—Resrvtns. Ph. Armitage 9700

Advertise in the Tribune

FLASH Rock Island only $34.50 CHICAGO TO CALIFORNIA
TUCSON $32.80
PHOENIX $34.50
In Coaches and Chair Cars—daily
Similar Fares Eastbound
Corresponding reduction for tickets good in Tourist Sleepers and round trips in Standard Sleepers.
Low Pullman Fares
Morning and Evening Trains
10:30 a. m. 8:45 p. m.
From La Salle St. Station
The direct low altitude way
For complete information apply to
L. H. McCormick
Gen'l Agt. Pass'r Dept.
Rock Island Lines
179 W. Jackson Blvd., Chicago, Ill.
Phone Wabash 3200 or
La Salle St. Station 1707
ROCK ISLAND

CASH for OLD GOLD
JEWELRY, WATCHES, GOLD TEETH
PLATED ARTICLES, DIAMONDS
SILVER, PAWN TICKETS
This institution is operated by public spirited citizens to help you obtain
PROPER CASH VALUE
Licensed by U. S. Government
Established 1900
Chicago Gold Smelting Co.
37 South Wabash Ave.
Corner Monroe St., 3rd Floor
Member Chicago Assn. of Commerce

ITCHING TOES
Burning, sore, cracked, soon relieved, and healing aided with safe, soothing -
Resinol

ADVERTISE
IN THE
CHICAGO TRIBUNE

VOTE EXTENSION OF STONY ISLAND AVENUE TO 138TH

Council Opens Way for New Short Cut.

Work will start soon on the paving of Stony Island avenue from 95th street to Torrence avenue and the city limits at 138th street, it was announced yesterday by Kendrick Harger, Illinois state highway engineer for Cook county.

The last obstacle was removed yesterday when the city council approved Ald. William A. Rowan's amendment to an old ordinance, increasing the width of the right of way from 100 feet to 200 feet. The pavement is to be 40 feet wide. Bids on the work will be advertised Feb. 19, and work is expected to begin in April.

Thirty per cent of the estimated cost of $2,050,000 will come from a Public Works administration grant. The rest will come from the state's share of the gasoline tax, Mr. Harger said.

Shortest Route to Highway.

The extension will complete the shortest and most accessible route connecting the Outer drive with the Lincoln highway, Ald. Rowan said. Its completion will fulfill the program of the Chicago regional plan commission for a direct and scenic route into the city from the south.

Present plans call for two concrete lanes each 20 feet wide. With the wider right of way, however, it is hoped eventually to provide four lanes in each direction, to accommodate various types of trafic.

Two of these eight lanes would be for trucks running to and from the freight and terminal development at the south end of Lake Calumet, which is a part of the Calumet link development of the Illinois waterway. On Tuesday it was announced that the federal Public Works administration had set aside $2,814,500 for the start of this waterway development, part of which will be used to begin the terminal site.

Route of Extension.

The new continuation of Stony Island avenue will extend south from 95th street to 103d street and Lake Calumet. It will skirt the west shore of the lake to 130th street, then will run southeast to 137 street and Jeffery avenue. Extending east in 137th street to Bensley avenue, it will then run diagonally southeast to the bridge over the Little Calumet river at the city limits, near Torrence avenue.

Since there will be no cross streets except 130th, trafic will be able to move at high speed.

Development of the extension has long been urged by Mayor Kelly, who recently appointed a special committee to work with others toward the plan's fulfillment. Widening of the right of way will not add to its cost, since the land through which the highway will pass is publicly owned.

Bolivia Claims Defeat of Two Paraguayan Divisions

LA PAZ, Bolivia, Feb. 13.—(AP)—Two Paraguayan divisions, the 3d and the 9th, were defeated in the recent Bolivian victory at Nancorainza in the Chaco, the war ministry announced today. More than 400 Paraguayan dead were counted, the ministry said, while quantities of arms and ammunition were captured.

New South Highway

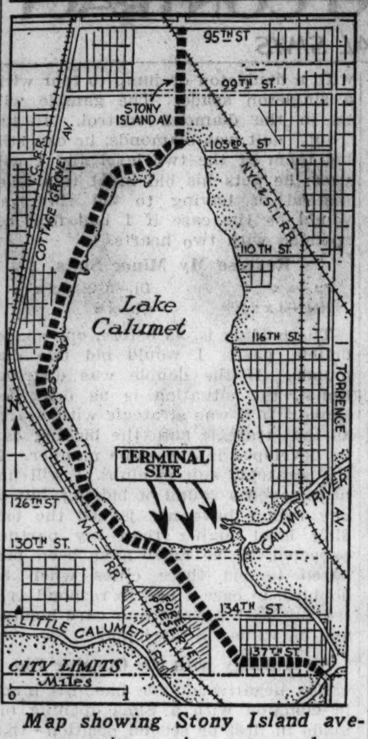

Map showing Stony Island avenue extension project approved yesterday by the city council. Double lane highway will extend from 95th street to 138th street and the city limits, skirting the west shore of Lake Calumet.

COUNCIL ACTS TO SPUR STREET CAR IMPROVEMENTS

The committee on local transportation was authorized by the city council yesterday to go ahead with plans for the improvement of street car service.

Under a resolution offered by Ald. William A. Rowan [Tenth] the Chicago Surface Lines will be urged to use such portion of its $19,000,000 renewal and depreciation fund as is available for the purchase of new street cars and buses.

Ald. Rowan said after the meeting that he would move for early action by his committee in order that a plan may be submitted soon for the council's approval.

"Adoption of the resolution," he said, "gives us a powerful weapon to bring about better street car service. Now we can smoke out the officials of the company who have been hanging back."

COUNCIL AFFIRMS SPRAGUE AS HEAD OF PLAN BOARD

Mayor Kelly's appointment of Col. A. A. Sprague as the chairman of the Chicago plan commission was approved yesterday by the city council.

Col. Sprague, a former commissioner of public works, succeeds James Simpson, chairman of the boards of the Commonwealth Edison company, the People's Gas Light and Coke company, and the Public Service Company of Northern Illinois, who resigned because of press of other business.

The mayor's appointment of James H. Gately, south side merchant, to succeed Col. Sprague as a member of the zoning board of appeals, also was approved.

James M. O'Keefe, west side undertaker, was confirmed by the council as city sealer to fill the vacancy caused by the resignation of Edward J. Upton.

BILLS WOULD O. K. SALE TO U. S. OF CHANNELS HERE

Invest the Sanitary Board with Authority.

BY STANLEY ARMSTRONG.
[Chicago Tribune Press Service.]

Springfield, Ill., Feb. 13.—[Special.]—Trustees of the Chicago sanitary district would be invested with authority to sell the district channels to the United States government by passage of bills introduced today in the general assembly by Senator Francis J. Loughran and Representative William W. Powers, both Democrats of Chicago.

Senator Loughran said that the purchase proposal already has been placed before congress, and obtained consent to have his measure advanced to second reading without reference to a committee. He asked that a hearing on the proposal be accorded the trustees on Feb. 20.

Instructs Use of Funds.

The bills provide that the funds derived from the sale can be used only for paying the costs of controling works in the Chicago river and for the completion and construction of sewage treatment plants which are made necessary by the decree of the United States Supreme court.

Creation of a commission of ten members of the legislature to work out a plan of compromise on delinquent real estate taxes for the years 1928 to 1932, inclusive, was approved by the senate with the adoption of a resolution offered by Senator Loughran. The resolution now goes to the house.

In another resolution, which was referred to the executive committee, Senator Earl B. Searcy [Rep., Springfield] attacked a proposal giving President Roosevelt the right to apply the law of eminent domain by executive order rather than through judicial process, which he said either is pending in congress or would be submitted to it.

Perils Property Rights.

"Should such an extraordinary extreme of dictatorship be resorted to under the false guise of 'emergency,'" said Senator Searcy, "all private property rights within the United States would be at the command and mercy of the executive branch of government.

"Such a procedure would invite politically inspired confiscation of property, illicit manipulation of private property rights, and in the final analysis the abolition of all private property rights in this country.

"The general assembly should record itself as unalterably opposed to such a proposal and declare itself as believing that it comes from communistic and sovietized origin."

Get Home Rule Bill.

A measure of home rule for counties is sought in a bill introduced by Senator Harold G. Ward [Dem., Chicago]. The bill provides that public administrators should be appointed by probate judges, or county judges in counties where there are no probate judges. The bill would take the appointing power away from the governor.

Among other bills introduced in the senate today were the following:

Loughran—Prohibits sale of liquor labeled as "whisky" at retail unless 75 per cent of volume has been aged in oak for at least four years.

Frank J. Huckin [Dem., Chicago].—Provides for one day of rest in seven with certain exceptions and except in emergency.

Martin B. Lohmann [Dem., Pekin]—Denies place on ballot to any party which advocates overthrow of government by force or violence or advocates program of sedition or treason.

Lohmann—Makes it misdemeanor to resist or encourage resistance to rules of any public school or state supported school.

Lohmann — Declares buildings as nuisances where meetings are held to advocate overthrow of government.

Body Flown in Own Plane to Kansas for Burial

Bradenton, Fla., Feb. 13.—(AP)—In his own plane piloted by his brother, the body of Don Inman was enroute tonight to Coffeyville, Kas., for burial. Inman was killed here Sunday in a plane crash. His brother, A. P. Inman, came here by train to pilot the body back in the dead aviator's plane.

TRAVEL AND SHIP ON GREAT AMERICAN LINERS
Cobh, Plymouth, Havre and Hamburg
Manhattan, Feb. 27—Mar. 27
WORLD'S FASTEST CABIN LINERS
Washington, Mar. 13—Apr. 10
PRES. ROOSEVELT . Feb. 20; Mar. 20
PRES. HARDING . . . . Mar. 6; Apr. 3
For particulars consult your local agent or
WEEK-END CRUISES TO BERMUDA
Feb. 21 to Feb. 25 MANHATTAN . . $45 up
Apr. 19 to Apr. 23 MANHATTAN . . $50 up
UNITED STATES LINES
216 No. Michigan Ave., Chicago. Tel. Randolph 6840

There should be 50% fewer Colds in Chicago if everyone uses PEPSODENT ANTISEPTIC
as used in recent scientific tests
Three times as powerful as other leading mouth antiseptics. Makes your money go three times as far
Diluted with 2 parts water it still kills germs in 10 seconds

SUBSCRIBE FOR THE CHICAGO TRIBUNE

THE WHISKY YOU CAN TAKE PRIDE IN OFFERING

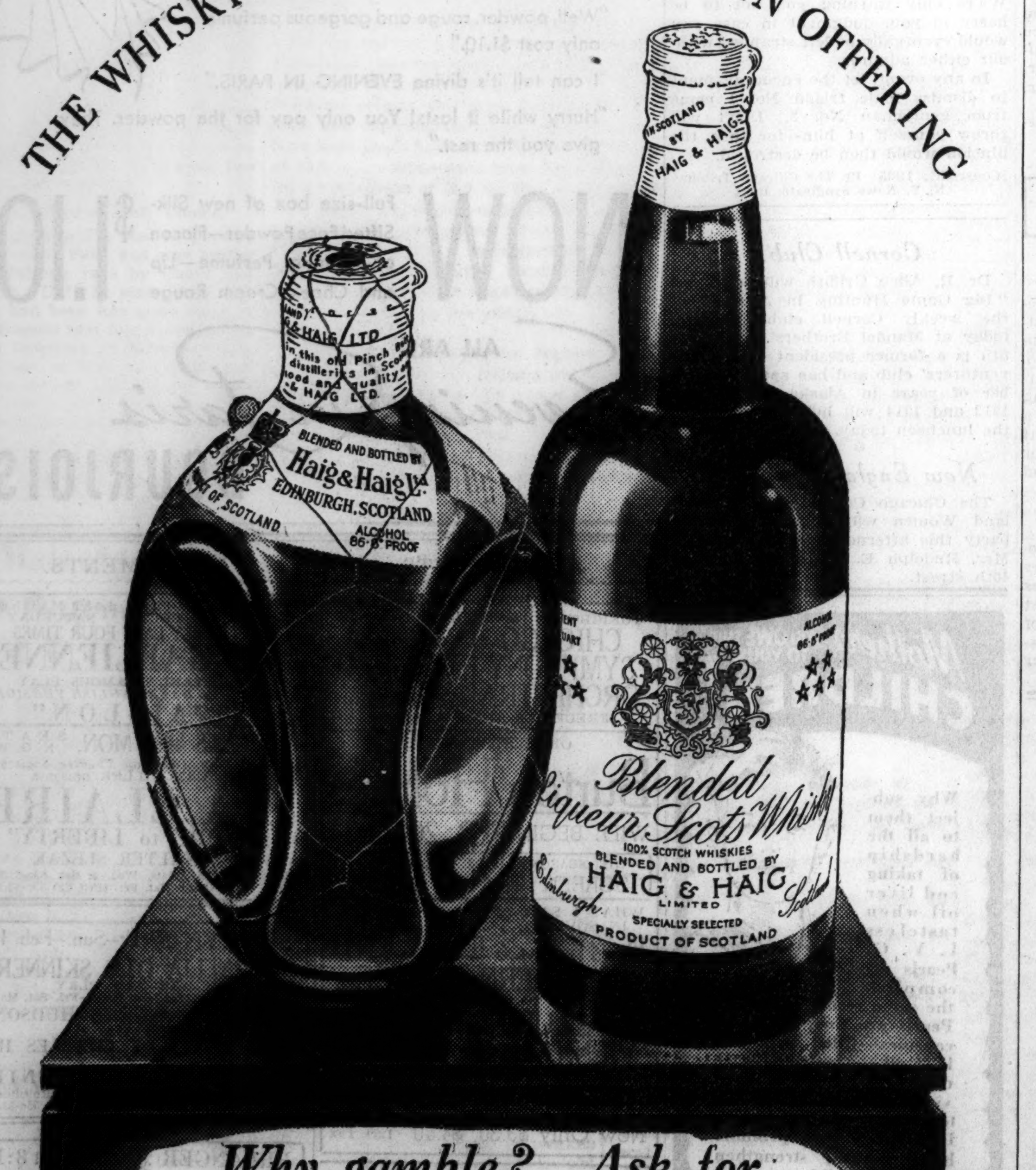

Why gamble?.. Ask for
Haig & Haig
SCOTS WHISKY
You can be sure no better is obtainable
SOMERSET IMPORTERS, LTD., NEW YORK . . . CHICAGO . . . SAN FRANCISCO

MID-WINTER SALE of CAMAY
THE SOAP OF BEAUTIFUL WOMEN

• Featuring a wonderful Special Portrait Offer to induce you to try this marvelously fine Beauty Soap! Stores all over town are featuring Camay!

IF EVER there was a time to prove to your skin that there is a real and vital difference between Camay and other beauty soaps, that time is now! For cold weather brings out dramatically the differences in soap, and the effect of soap upon your beauty and your complexion.

Camay—the Soap of Beautiful Women—will be a revelation to you when contrasted with any other soap you have ever used.

For Camay is mild and gentle—it is more like a fine cosmetic—for it is as soothing as your cold cream, as gentle as your lotion, as delicately scented as your party perfume.

Go to your dealer—nearly every shop in town is featuring Camay—and Camay's wonderful special offer right now. Lay in a stock of it. And winter winds may blow, heated houses may exert their drying effects, but your skin will be lovely, supple and clear!

Don't Miss Camay's Special Portrait Offer!

When you see the displays of Camay at your dealer's, you will be astounded at its low price. For never has a fine beauty soap ever been such a downright bargain! Thousands of women are adopting "The Soap of Beautiful Women" as their own. And to get thousands more women to try this gentle beauty aid, we are making a special portrait offer. For 3 Camay wrappers and 25c in coin, we will make a beautifully colored and framed enlargement (5x7) of your favorite snapshot. Read the details below!

Your Favorite Snapshot ENLARGED, FRAMED and COLORED to a beautiful 5" x 7" Portrait

Here's an opportunity to have your favorite snapshot enlarged to a *full color portrait* and framed—something you will treasure as long as you live! The enlargement is printed on a "linen" type paper in rich colors and has a waterproof finish. It will be handsomely framed in a 1/4" gilt frame with an easel back. Read the easy directions below!

1. Get Camay at your dealer's at the low prices he will be featuring!

2. Fill in the certificate which your dealer will give you and attach to it 3 Camay wrappers and 25¢ in coin. Mail it with the negative or print of your favorite snapshot to Procter & Gamble, Room 400, 205 E. 42nd St., New York City. (Wrap carefully for safe mailing.) *The negative makes a clearer enlargement.* But if you send the snapshot, itself, be sure it contains no flaws.

3. Your original snapshot or negative will be returned to you with finished enlargement.

NOTE: *If your dealer is out of certificates attach the 3 Camay wrappers and 25¢ in coin and the snapshot or negative to a letter telling us the colors you wish the hair, eyes and complexion to be tinted. If you prefer to have the enlargement untinted, tell us in your letter.*

Chicago Daily Tribune
THE WORLD'S GREATEST NEWSPAPER

THE TRIBUNE'S TELEPHONE NUMBER IS
Superior 0100
Call this number for quick-action want ads

WEST SIDERS JOIN GOLDEN GLOVES BATTLE

EQUIPOISE RUNS SECOND IN $100,000 RACE TEST

SWEEPING LIGHT WINS BY LENGTH IN RECORD TIME

Whitney Star Looks Good in Defeat.

Los Angeles, Cal., Feb. 13.—(AP)—Equipoise, king of thoroughbreds, was beaten a length by Sweeping Light today in the one mile San Diego handicap.

Almost bumped off his feet in a mix-up on the first turn, Cornelius Vanderbilt Whitney's 7 year old chestnut horse made a gallant comeback in a stirring stretch run to take second place. Ted Clark, the leader most of the way, was third by a neck.

Sweeping Light set a new track record of 1:36 3-5, two-fifths of a second better than the mark established by High Glee when that mare beat Mate and Twenty Grand recently.

There was nothing disappointing about the showing of the champion today in his first preparatory race for the $100,000 Santa Anita handicap to be run a week from next Saturday, in which he will carry top weight of 130 pounds.

Ted Clark Away First.

Ted Clark was first away from the barrier and led by 2½ lengths at the quarter post, with Sweeping Light second, Bissagos third, World Series fourth, and Equipoise fifth. Equipoise was knocked off stride rounding the first turn when World Series bore out. The Whitney star regained his stride and moved up to fourth place at the halfway point, which position he held until the last turn.

Jocky Sonny Workman gave Equipoise his head on the last turn, and he came on strong, challenging Ted Clark and Sweeping Light. Two hundred yards from the finish Equipoise closed up almost all the distance, but he faltered slightly near the finish.

Equipoise walked off the track apparently unhurt as a result of the severe jostling, and turf experts unanimously agreed that he still deserved the position of favorite that he now holds in the future books for the big race Feb. 23.

Odds-On Favorite.

Trainer Thomas J. Healey laid no blame for the rough mixup at the turn, but said Equipoise would have won had he not been subjected to this interference.

Equipoise had gone to the post odds-on favorite, 3 to 10. Sweeping Light paid $20.80, $3.20, and $2.40 on $2 tickets. Equipoise was worth $2.40 and $2.20, and Ted Clark $2.40.

Equipoise had not raced since Nov. 6, when he won a mile and a quarter race in the mud at the United Hunts meeting in New York. In that race he defeated Faireno and Mr. Khayyam, two in the $100,000 handicap.

Becomes Future Book Choice.

He had gone to the post in October at Narragansett Park and was beaten in a six furlong race by Okapi and All Forlorn. Until he made those two starts he had been idle since May 30 when Ladysman beat him a nose in the Suburban handicap at Belmont Park. He came out of that race lame and for a time it was believed he would never be able to start again.

In the meantime the hoof on his left foreleg that had caused all his trouble was removed in a delicate operation and a new hoof was grown before he was put into training again.

Sir Malcolm to Test Bluebird at 150 M. P. H. Today

Daytona Beach, Fla., Feb. 13.—(AP)—So restless and eager that he finally attacked the beach personally with a shovel, Sir Malcolm Campbell decided today that he'll shove off tomorrow morning in the monster Bluebird in the first tryout of the car expected to travel 300 miles an hour.

There was no chance his impatience would lead him to try to smash the record he set at 272.108 miles an hour two years ago in an earlier edition of this same seven ton, 2,500 horsepower, streamlined auto. The 11½ mile stretch of Daytona's sands are not only in no shape for such a test, but the timing apparatus has not been set up.

"This will be a shakedown cruise," said the impatient Englishman. "I've never driven her and her clutch needs breaking in, gear box loosened up, shock absorbers and new air brakes tested, and a hundred other little things found out about her before the real runs start."

Campbell went to the beach late this morning and found a gully in the sands, directly in the path of any run he might make, just about two miles from the point where he enters the measured mile.

He obtained a dozen workmen and with shovels they dug two ditches to draw the water off and give the tides a chance to wear down the bumps and fill the hollows. He must pass the bad spot tomorrow, and even at 150 miles an hour, the fastest he says he'll go, the area is packed with danger.

THE GUMPS—THE HIDEOUT

Talking It Over

BY ARCH WARD.

[Copyright: 1935: By The Chicago Tribune.]

BARNEY ROSS will donate a trophy to the boy who wins the 1935 featherweight Golden Gloves championship. . . . This is the division in which Barney won his first important boxing title in 1929. . . Ross will present the award, a silver figure of a fighter mounted on an ebony base, himself the night of the finals at Chicago Stadium, March 8. . . . An official hocky puck weighs between five and six ounces. . . . Johnny Marcum of the Athletics grows tobacco. . . . He chews and smokes it, too. . . . Students of the Old Testament will be interested to know that Cain and Moses play with the Athletics. . . . The Deans now have their own stationery. . . On the back of the envelopes is printed "Dizzy, Pat, and Paul Dean of Braden-

ton, Fla." . . . Evidently Paul's bride, Dorothy, joined the family too late. . . . Zane Grey was a pitcher in the old Interstate league. . . . This may be the last year the Original New York Celtics will be together. . . . Joe Lapchick is considering a position as a sports goods salesman and Pete Barry, who has been playing basketball 27 years, is becoming a little leg weary. . . . Harold [Jug] McSpaden, young Kansas City pro who has been leading the money winners in winter golf, is expected here Sunday to confer with officials of the Westward Ho club on the professional's job there.

Babe Ruth batted .408 in the exhibition games in Japan. . . . Averill of Cleveland was second with an average of .378. . . . Gehringer of Detroit hit only .288 and Foxx of Philadelphia .286. . . . Harry E. Radix, president of the Chicago Figure Skating club and the Chicago District Golf association, has put aside his skates and is preparing to leave for Texas and Florida to take in late winter golf tournaments. . . . Wayne Osborne, 22 year old Watsonville, Cal., youth who has been signed by the Pirates, claims to have been dynamited into big league baseball. . . . At the age of five he threw a percussion cap into a stove, and when the wreckage was cleared away Wayne was minus a piece of the index finger of his right hand, á la Mordecai Brown. . . . Without this defect he probably would not have developed the deceptive delivery the Pirates hope will make him a starting pitcher.

A Cincinnati doctor has mended the broken legs of Prince Pine and Prince Kiev, injured last fall, and the thoroughbreds will go back into training. . . . Horsemen are watching the experiment closely, because thus far the feat never has been accomplished. . . . H. D. Edgren, basketball coach at George Williams college, has kept a record of the shots attempted and made by his team and opposing teams for the last three years. . . . The George Williams boys have made 1,809 shots at the basket and scored 458 goals for a percentage of 25.2. . . . Opponents have attempted 2,093 shots and connected 502 times for a percentage of 23.9, making a grand total of 960 baskets in 3,902 attempts. . . . From which you may gather that the percentage of successful shots is approximately one in four attempts. . . . John Gee, 6 feet 8 inch center, and Dick Joslin, 6 feet 5 inch forward of the Michigan basketball team, sleep comfortably in Pullmans because they occupy three berths between them. . . . They have their heads facing opposite directions in the end berths and let their feet rest in the middle one.

Babe Pierce, who before Johnny Weissmuller's time was the Tarzan of the cinema, is a former Indiana university football player. . . . Frank Shellenback, with the White Sox years ago and at present ace of the Hollywood Coast league pitching staf, has been working as a painter at Fox movie studio since the ball season closed. . . . The Purdue alumnus is conducting a poll to pick the all-time all-Purdue basketball team.

Ten Years Ago Today—Reggie McNamara and Bobby Walthour won the six day bike race at the Coliseum. . . . Paavo Nurmi set a new world record for the two mile run when he ran the distance in 8:58 1-5. . . . Illinois won its sixth straight conference basketball game by defeating Chicago, 19 to 15. . . . Purdue defeated Iowa, 35 to 23, and Indiana beat Michigan, 29 to 28.

Clear Firpo's Handlers in Doping Quiz

The Illinois boxing commission yesterday ended its investigation into alleged doping of Young Joe Firpo shortly before he was to fight Frank Sagilio at Cicero stadium last Friday by clearing all involved in the case. After a one hour session behind closed doors the commission issued a two page statement, the gist of which follows:

A chemical analysis of the contents of Firpo's stomach failed to reveal the presence of any drug. As a result the commission arrived at the conclusion the Philadelphia junior welterweight's illness was due to improper training which forced him to weaken himself by taking off too much weight in too short a time by a drying out process. Firpo's handlers were censured for this. Joe will be unable to box in Illinois again until he satisfies the commission there will not be a recurrence of last week's happening.

The commission informed Promoter Billy Cepak he must obtain a substitute to replace Firpo against Sagilio. The promoter immediately opened negotiations with Tony Falco of Philadelphia for the assignment. Sagilio's manager, Willie Capadanno, accepted with the stipulation that Falco make 140 pounds. It is planned to offer the revised bout at the Coliseum March 1.

College Basketball

YESTERDAY'S RESULTS.

Michigan State, 32; Kentucky, 26.
Navy, 32; West Virginia, 21.
Army, 43; Delaware, 17.
Dartmouth, 29; Cornell, 20.
Columbia [Dubuque], 29; Loyola, 27.
Davis-Elkins, 61; West Va. Wesleyan, 29.
St. Johns [Annapolis, Md.], 45; American, 21.
North Carolina State, 35; Washington and Lee, 26.
La Grange Junior, 51; North Park, Junior, 27.
Morgan Park Junior, 48; South Side Junior, 34.
Baltimore, 47; Pennsylvania Military, 45.
Illinois Normal, 53; Charleston Teachers, 36.
Toledo, 40; Ohio Northern, 35.
Salem, 42; St. Vincent, 36.
Washington, 54; Edinboro [Pa.] Teachers, 23.
Waynesburg, 44; Washington-Jefferson, 32.
Mankato Teachers, 33; St. Mary's [Winona], 28.
Northern Optometry, 47; Elmhurst, 20.
Louisiana State, 67; Mississippi State, 32.

R. C. Coffey Wins Singles in St. Petersburg Trapshoot

St. Petersburg, Fla., Feb. 13.—(AP)—R. C. Coffey, Prairie City, Ia., and Tampa, broke 148 out of 150 clay pigeons to win the singles event of the seventh annual registered trapshoot at the Jungle Gun club today. O. E. Powell, Washington Courthouse, O., was second among the amateurs in the singles, breaking 146 out of 150.

JOHNSTON WINS OVER BROWN AND SIGNS CARNERA

Commissioner Routed in Hot Verbal Duel.

New York, Feb. 13.—[Special.]—Jimmy Johnston, Madison Square Garden's flyweight matchmaker who talks in heavyweight terms, scored a one round technical knockout today against his ancient enemy, Boxing Commissioner Bill Brown, when the New York state athletic commission majority, over Brown's bitter protests, okayed a Primo Carnera-Ray Impellettiere bout for the Garden on Washington's birthday.

Johnston and the white haired Brown nearly came to blows in a noisy verbal clash, during which Brown called Jimmy a liar and a crook and the latter accused Brown of having staged fake fights with Kid McCoy and Jim Savage at his 23d street club years ago.

Brown fouled Johnston by whipping out the records of a federal tax jam that cost Jimmy a suspended jail sentence and a $500 fine when the promoter was operating the Manhattan casino. He implied that Jimmy wasn't a citizen—which Johnston insists he has been since 1897—and he declared a child could fill James Joy's place at the Garden.

Just an Old Menace.

"You are a menace to boxing," charged Johnston when Brown asked Jimmy about published reports in which he said that Bill's meddling had cost the Garden $100,000 in boxing promotion since last June, and added that he would ask Gov. Lehman for Brown's removal from office.

"You're a — liar!" roared Brown. "If I had your reputation I'd get out of the fight game!"

"How about those fake fights you staged with McCoy and Savage years ago?" asked Jimmy.

Gen. John J. Phelan, commission chairman, shushed the pair, and then he and Commissioner D. Walker Wear informed the press that Johnston's request for the Carnera-Impellettiere fight, which Brown said a few days ago he wouldn't permit, had been granted.

Brown Still Militant.

"I'm still opposed to the match," explained Brown. "What has Impellettiere done? He was beaten by Walter Neusel, a third rater, and Marty Gallagher, who is washed up, got a decision from him.

"As for Johnston," Brown went on. "If I had his reputation, Gov. Lehman wouldn't have to remove me—I'd quit my job. I take no kick-backs nor rakeoffs—I'm a reputable man! A fellow that's been locked up for cheating the government on a federal tax and has been sentenced to sixty days and fined $500 is in no position to talk."

Johnston was also granted permission to use Jack Dempsey as a referee on the Carnera-Impellettiere card, but Phelan wouldn't promise that Jack could handle the main ten round go.

Ross, Pian Are Banned.

The commissioners also announced a sixty day suspension for Frankie Klick and his manager, Ray Carlin, and ruled that Barney Ross and Sam Pian, one of the lightweight champion's pilots, will be on the suspended list until they agree to Ross' fighting Lou Ambers for the lightweight title here.

Art Lasky must discharge the terms of his contract with Jimmy Braddock before he can fight anybody else in New York state, the commission announced. Dempsey also was given permission to referee at the Ridgewood Grove club Saturday night.

Lester Stoefen to Wed Ruth Woody, Movie Actress

Hollywood, Cal., Feb. 13.—[Special.]—Engagement of Ruth Woody, blonde movie actress, to Lester Stoefen, tennis professional, was announced at a dinner here tonight. Miss Woody, who is a niece of Albert H. Wiggin, New York banker, is playing in the film, "In Caliente," at present. Until recently she had been a movie dancing girl, appearing in choruses in "Dames" and "Gold Diggers of 1935."

BEFORE BARNEY'S BROTHERS BATTLED

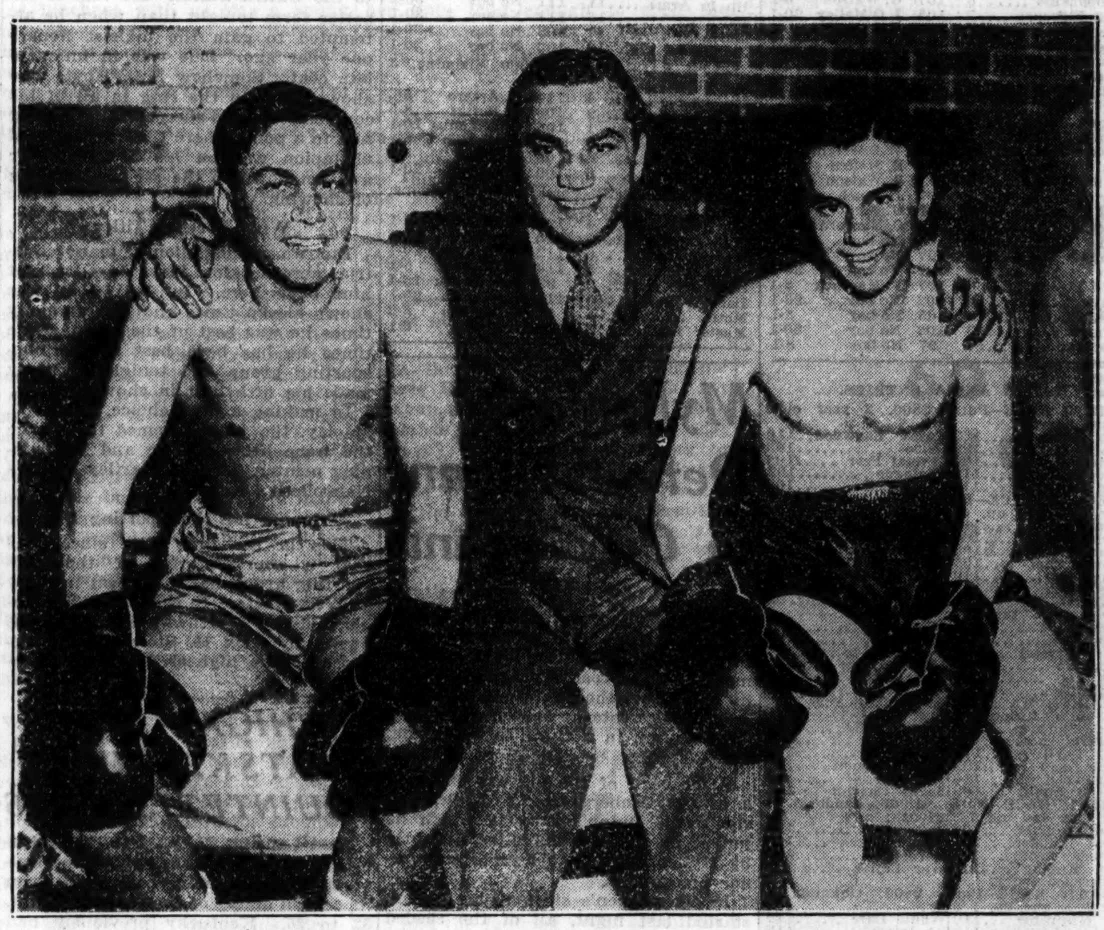

When Sammy Rasof (left) and George Rasof (right) entered the ring in the west side Golden Gloves trials last night, they had their big brother Barney Ross (center), world's lightweight champion, as a second. Not even Barney's coaching, however, could save Sammy from defeat in the featherweight class, but George went on to win twice in the 118 pound division. [TRIBUNE Photos.]

Hawks Battle Revamped Red Wings Tonight

Detroit, Mich., Feb. 13.—[Special.]—The world champion Chicago Blackhawks, who have been staggering somewhat of late, will encounter a new obstacle tomorrow night when they battle the Detroit Red Wings at the Olympia here.

The Hawks, who have been defeated in their last three games by the St. Louis Eagles, New York Rangers, and Montreal Maroons, will face a Red Wing team which has been reinforced by two of the outstanding younger players of recent years. The Wings, striving desperately to gain a place in the Stanley cup playoffs, bought Syd Howe and Scotty Bowman from the Eagles yesterday for a reported price of $50,000.

Wings in Last Stand.

The battle in the American section of the National Hocky league has been one of the tightest in history throughout the season, and now has reached the breaking point, and the purchase of Bowman and Howe was a last stand move on the part of Detroit, which appears to have the least chance of entering the playoffs.

The Blackhawks' defeat by the Maroons at Montreal last night, coupled with victories for the Rangers and Boston, plunged those three teams into a tie for first place in the American division. All three have 40 points, which is eleven points, or five and one-half games, more than the last place Wings. The latter, with fourteen games remaining, would have to win ten of those to gain the playoff round while the Hawks and Boston were losing nine of their remaining thirteen. The Rangers could lose more than half of their 14 games and still get in the cup round, even though Detroit should win 11 of its 14.

Howe, Bowman Star.

The two new Detroit acquisitions are the Wings' last hope. Howe has been one of the league's leading scorers despite the fact that he has played with the Eagles, in last place since the start of the season. Bowman was such a star at defense even last year that Boston offered $25,000 for him when Eddie Shore was suspended in the Ace Bailey case. The Wings have been further strengthened by the return of Capt. Herb Lewis, who has been injured.

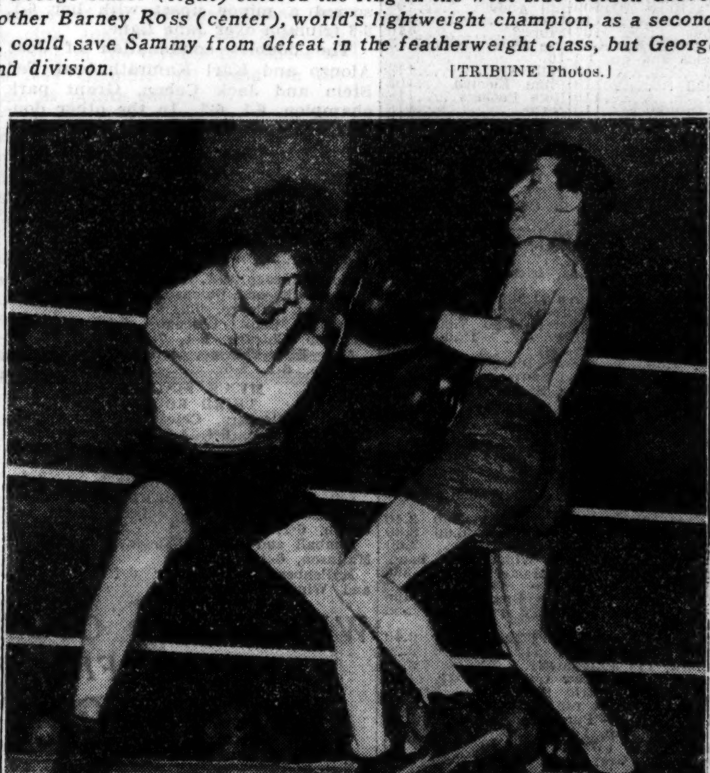

Earl McNamara (left) and Jimmy Gallagher (right) prime a couple of punches in the 135 pound class during the west section Golden Gloves trials last night. Earl won the decision in three rounds.

Horton Smith Is Victor in Meet at Palm Springs

Palm Springs, Cal., Feb. 13.—(AP)—Horton Smith of Chicago won the $2,000 invitational golf tournament here today with a 260, bringing to a close California's winter golf season.

Ky Laffoon, another Chicagoan, finished second with a 261, and Harry Cooper, Chicago, and Fred Morrison, Pasadena, tied for third with scores of 262 for the 72 holes.

Smith's victory was worth $400 to him. Laffoon got $250 for second place and an additional $25 for his flashy 61, shot in the closing round, which was the lowest round score of the day. Cooper and Morrison received $175 each, and Dick Metz, also of Chicago, got $125 for fifth place. Metz's score was 264.

Cooper led as the tournament opened yesterday, but Smith nosed him out in the closing round, Cooper taking a 66—65—141 today, and Smith a 66—62—138. Laffoon shot a 67 on his first round today, but came back with a 61 to take second money.

Laffoon missed a four foot putt on the last hole.

Catcher Bill Delancey Signs Cardinal Contract

St. Louis, Mo., Feb. 13.—[Special.]—Another St. Louis Cardinal holdout came to terms today when Bill Delancey, 26 year old catcher, signed his 1935 contract.

BARNEY ROSS' BROTHERS WIN AND LOSE BOUTS

Continue Tonight at Community Center.

What's On Tonight

Event—Second night, west side Golden Gloves trials.
Place—Community Recreation center, 4711 Madison street.
Contestants—Report between 4 and 6 p. m. for examination.
Pairings—By lot at 6:30; each contestant must be present when his class is called.
Time of bouts—In two rings at 7 o'clock.
Admission—60 cents plus tax; no seats reserved; doors open at 6:30.

OTHER EVENTS.

Bloomington, Ill., Pantagraph finals.
Burlington, Ia., Hawkeye-Gazette quarter-finals.
Danville, Ill., Commercial-News finals.
Davenport, Ia., Times semi-finals.
Fort Wayne, Ind., Journal-Gazette finals.
Grand Rapids, Mich., Press semi-finals.
Iowa City, Ind., Dispatch finals.
Michigan City, Ind., Dispatch finals.
Nashville, Tenn., Tennessean quarter-finals.
Peoria, Ill., Journal-Transcript finals.
Quincy, Ill., Herald-Whig finals.
South Bend, Ind., News-Times finals.
Springfield, Ill., State Register semi-finals.

BY FRENCH LANE.

On to the Golden Gloves battlefield marched the boys from the west side of Chicago last night.

Community Recreation Center gymnasium at 4711 Madison street was packed when the fighting started at 7 o'clock in two rings, and it didn't take the folks from the west side long to discover that the boys who will represent them in THE TRIBUNE's Golden Gloves Tournament of Champions will be able to take care of themselves.

The 1,000 spectators able to crowd their way into the small west side gymnasium watched 113 bouts decided. It was midnight before the last scrap had ended.

Fifty bouts bringing into action for the first time middleweights, light heavyweights and heavyweights will make up the west side sectional fighting program tonight. All bouts will be decided in one ring.

While the west siders were getting their first peek at their Golden Gloves talent for the year, the fighting in the south section tournament reached the third round at the White City arena. With the field narrowed down to less than 200, all bouts were staged in one ring. Semi-final matches will be fought on the south side next Thursday night at White City.

Cheer Barney Ross.

Novices in the lighter weight divisions furnished last night's fireworks on the west side. The little fellows could punch, however, and the knockouts came with great regularity.

There were cheers for Barney Ross, the world's lightweight champion, when he appeared to serve as a second for his kid brothers, George and Sammy, who were making their first appearance in Golden Gloves competition.

Six years ago in Golden Gloves competition Barney started traveling the road that has led him to fistic fame.

Barney, who was as nervous as a spinster at an announcement party, watched Brother Sammy take a whipping at the hands of Anthony Matise, a hard punching C. Y. O. 126 pounder.

Brother George punched the stuffin' out of Eddy Flood in a bantamweight match and the world's lightweight champion breathed a bit easier.

George Ross battled again before the program ended. His opponent this time was George Soukop, a kid brother of Al Soukop, who also won Golden Gloves a couple of years ago. Ross got the decision in a close fight.

Greek Adonis Wins.

Charley Burdus, a Greek youngster from Berwyn, may not win a championship, but in the eyes of west side fans he will get first place as far as his athletic build is concerned. He is the true Adonis type. All marveled at his physique. He knocked out Johnny Becker of Forest Park in one round. Budrus is a lightweight.

Later Budrus was stopped in the first round by Walter Klimch, hard punching C. Y. O. entrant.

SOUTH FIELD CUT TO 119

The field of 519 boxers who began their quest for Golden Gloves in the

[Continued on page 21, column 1.]

A SOCK IN TIME

—Wins many a Golden Gloves bout.

And a little prompt action at the ticket counter now will win you a place up front for the Golden Gloves Tournament of Champions at the Chicago Stadium Feb. 25, 26 and 27.

Don't let the other fellow beat you to the punch. Hit that line today! Seats are on sale at the Tribune Public Service office, 1 South Dearborn street, and at Tribune Tower. Prices are 40 cents, 66 cents, and $1.10.

And then there are the finals at the Stadium March 8. Tickets for these fights are selling for 55 cents, $1.10, $1.65, $2.20 and $3.30.

Mail orders also are being accepted. Just send check or money order to Golden Gloves Ticket Manager, Tribune Tower, Chicago.

STADIUM REVISES PAIRINGS FOR 3 OF 10 BATTLES

Injuries Keep 2 Fighters Off Card Tomorrow.

Three of the ten bouts to be held at Chicago Stadium tomorrow were revised yesterday after it was learned Lou Halper, Newark, N. J., welterweight, and Ken Overlin, Norfolk, Va., middleweight, had sustained injuries in training and would be unable to compete.

Mike [Kid] Frattini of New York will substitute for Halper against Billy Miller, Milwaukee, Wis., and Tony Zale of Gary, Ind., will replace Overlin against Carmen Barth. As a result Nestor Bruggman, who was originally booked to fight Frattini, will battle Ronny Malcolm of Waterloo, Ia., instead.

All of the principals in the carnival, which will total sixty rounds if all the matches go the scheduled distance, will finish training today. The remainder of the program follows:

Mike Belloise, New York, vs. Paul Lee, Indianapolis.
Eddie Hogan, Waterbury, Conn. vs. Johnny Pacek, Chicago.
Roy Lazar, New York vs. Joe Jorden, Memphis, Tenn.
Eddie Carroll, Ottawa, Ont. vs. Geno Salvatore, La Salle, Ill.
Chuck Heffner, Denver, Colo., vs. Bobby Matthews, Paducah, Ky.
Joe Vignale, New York vs. Fred Chynoweth, Manitowoc, Wis.
Harold [Dutch] Weimer, Tucson, Ariz., vs. Johnny Vorce, Detroit.

Bobby Pacho, Los Angeles, Cal., junior welterweight, will arrive Sunday from New York to resume preparations for a ten round contest against Davey Day at the Coliseum Feb. 21. . . . This match and a wrestling exhibition between Champion Jim Londos and Tom Marvin will head the card. . . . Bouts tonight will bring together Tony Falco and Vincent Reed at Philadelphia, and Paul Pirrone and Eddie Shapiro at Cleveland.

Jack Doyle, young Irish heavyweight, stopped off in Chicago yesterday en route to Hollywood, Cal., to appear in a movie there prior to opening a boxing tour in this country under the direction of Jack Dempsey. During the stopover Doyle and his theatrical manager, James Curran, conferred with Chicago Stadium officials relative to a match at the Stadium. His appearance here was assured.

Co-Matchmakers James C. Mullen and Nate Lewis of Chicago have been forced to postpone their next offering at Detroit Olympia, scheduled for Feb. 22, because of inability to sign Lew Massey or Eddie Cool, Philadelphia lightweights, for a match with Tony Canzoneri on that date. Massey boxes Leonard Del Genio Monday and Cool clashes with Benny Bass Feb. 22 at Philadelphia. Indications are Canzoneri will meet Massey or Cool at Detroit on Feb. 26.

Four contests will head the amateur card at C. Y. O. center, 31 East Congress street, tonight. Joe Du Pont and Eddie Morton, featherweight boxers, will meet in one. The others will match Bill Henrick and Sigmund Ligocki at 175 pounds, Alex Maka and Don Podesta at 135, and Walter Pysik and Johnny Matushek at 126 pounds. There will be four supporting encounters. F. M.

INELIGIBILITY HITS MICHIGAN NINE, MAT TEAM

Ann Arbor, Mich., Feb. 13.—[Special.]—Michigan's wrestling and baseball hopes have been about ruined as the consequence of ineligibility, it became known here today. The baseball team has lost Ed Wilson, counted on as its star pitcher, in addition to John Jablonski, the only prospect for the receiving job.

The wrestling team, which is to meet West Virginia at Morgantown Saturday and Washington and Lee at Lexington, Va., Monday night, has been wrecked by injuries and sickness as well as ineligibility. Capt. Jack Harrod, 145 pounder, is out with a broken rib, and Harold Ross, 175 pounder, because of sickness. Brooks, Mintz, and Weinstein, 118 pounders, are ineligible. Harry Wright, giant heavyweight, is a border line eligibility case, whose fate will be decided Thursday morning, and his understudy, Bud Hanshue, is definitly ineligible. Both Wright and Hanshue are football men.

M'CARTHY AND PLATEK WIN IN HANDBALL EVENT

Joe Platek, Chicago city champion, and Maurice McCarthy, defending state champion, reached the quarter-finals of the Illinois state handball singles championship yesterday at the Medinah club of Chicago. Platek defeated Louis Apple, Wilson Y. M. C. A., 21-13, 21-7, while McCarthy eliminated Louis Engelstein, Hyde Park Y. M. C. A., 21-17, 21-17. Other results:

George Corson beat Dan Healy, 21-8, 21-12.
Charles Ravis beat Bob Quinn, 21-13, 21-7.
Louis Aaron beat N. G. Berry, 21-11, 19-21, 21-13.
Dr. N. Zeitlin beat W. J. Murphy, 21-10, 21-10.
Pat Cannon beat Jack Gilbert, 21-9, 21-16.
Bill McCarthy beat Gido Gentile 21-13, 21-17.

NOTRE DAME CLUB HONORS THOMAS HERE ON FEB. 28

Frank Thomas, coach of the University of Alabama's undefeated football team, will attend the annual banquet given by the Notre Dame Club of Chicago on Feb 28 in the Joseph Urban room of the Congress hotel. Thomas is a former Notre Dame athlete.

Raymond H. Mulligan, chairman of the committee, announced yesterday that Gen. Robert E. Wood, president of Sears, Roebuck & Co., will be the principal speaker. Alabama alumni are cordially invited to attend.

Iowa-Wisconsin Wrestling Meet Postponed Indefinitly

Iowa City, Ia., Feb. 13.—[Special.]—The wrestling meet between the University of Iowa and Wisconsin which was scheduled for Jan. 18 and postponed because of icy roads has been postponed indefinitly.

TERRY AND THE PIRATES—BIT OF A SNAKE IN THE GRASS

HIALEAH PARK ODDS & JOCKIES

Weather clear, track fast.

FIRST RACE—Purse $800, claiming, 2 year olds, 3 furlongs:

Horse.	P.P.		Jocky.	Odds.
Hastemond	19	112	H. Manifold	20-1
Phylis R.	15	112	R. Merritt	10-1
Erla	2	112	C. Corbett	10-1
Krona	3	115	W. D. Wright	8-5
Playful Tour	20	115	No boy	5-2
Top Tax	8	115	No boy	15-1
Miss Spark	11	107	No boy	30-1
Overmantel	9	115	J. Hunter	30-1
Transit Lady	1	112	No boy	20-1
Jolly Faye	4	112	J. Burke	30-1
Browbeaten	5	112	D. Meade	15-1
John Tio	6	115	R. Jones	8-1
Dark Thatch	7	115	E. Porter	6-1
Willow Wood	10	115	J. O'Malley	20-1
Miss Glory	12	112	No boy	20-1
Runamuck	13	112	J. Renick	30-1
Holdum Brown	14	115	No boy	30-1
High Treason	16	112	No boy	20-1
Nedrive	17	112	E. Steffen	30-1
Terry On	18	115	No boy	15-1

SECOND RACE—Purse $800, claiming, 3 year olds, 6 furlongs:

Little Argo	8	110	E. Arcaro	8-1
Idle Victory	10	112	D. Meade	5-2
Maddening	14	100	C. Hanford	20-1
Cooney	12	105	G. Seabo	6-1
Air Line	4	107	No boy	3-1
Holderness	2	105	L. McD'mott	30-1
Tudor Queen	6	105	J. Hunter	15-1
River Rose	9	102	No boy	30-1
Abercrombie	1	107	F. Madeley	30-1
Mount Everest	3	107	No boy	20-1
Happy Find	5	107	G. Watson	6-1
Miss Elegance	7	105	J. O'Malley	20-1
Sue Anne	11	105	No boy	20-1
Drowsy Miss	13	105	E. Porter	30-1
Newell	15	107	J. Renick	10-1
Mario	16	107	E. Lit'b'ger	10-1

THIRD RACE—Purse $800, claiming, 3 year olds, 6 furlongs:

Fake	5	105	G. Haines	6-1
Bobby Buxton	2	111	No boy	15-1
Broken Up	13	107	W.D.Wright	15-1
Sun Idol	14	110	E. Steffen	4-1
Scotch Queen	9	102	R. Watson	10-1
Gay Crest	8	107	J. Lynch	4-1
Ogle	7	97	H. Lindberg	20-1
Colorist	11	102	C. Hanford	20-1
Lady Laura	1	105	No boy	8-1
Canimar	3	107	No boy	30-1
Pun	4	107	No boy	30-1
Wild Pigeon	6	107	F. Maschek	8-1
Contrast	10	102	No boy	20-1
Last Time	12	105	No boy	5-1
Airatrix	15	102	No boy	20-1
Conchita	16	97	No boy	8-1

FOURTH RACE—Purse $800, claiming, 3 year olds and up, 7 furlongs:

Ding Bin	15	114	C. Corbett	6-5
Flag Wave	18	108	H. Manifold	30-1
Shuffle On	3	111	E. Steffen	15-1
Four Spot	16	113	C. Parvin	8-1
Wilrob	11	109	C. Hanford	15-1
Annarita	2	105	J. Bryson	6-1
Gammon	5	103	No boy	20-1
Gnomio	8	118	R. Merritt	10-1
Tom Jack Jr.	1	113	C. Landolt	30-1
Momo	4	103	No boy	20-1
Conna	6	106	W. Garner	20-1
Daffy	7	102	S. Renick	30-1
Lelano	9	111	L.McD'mott	30-1
Lucky Turn	10	93	J. Lynch	4-1
Najort	12	100	No boy	30-1
Darkling	13	115	F. Madeley	30-1
True Sentiment	14	108	G. Watson	20-1
Candy Feast	17	110	No boy	30-1

FIFTH RACE—Purse $800, claiming, 3 year olds and up, 7 furlongs:

Stepbrother	14	115	D. Meade	20-1
Judge Shilling	5	116	G. Seabo	5-2
Kibitzer	6	117	No boy	10-1
Manual	16	96	No boy	15-1
Bon Mot	12	100	F. Maschek	15-1
Flaghorn	13	106	S. Renick	30-1
Capt. Jerry	10	113	R. Merritt	6-1
Midshipman	8	116	No boy	6-1
Trey	1	114	E. Arcaro	5-1
Victorium	2	113	H. Knessi	8-1
Full Up	3	15	No boy	20-1
Predict	4	117	J. O'Malley	5-2
Lotus Bud	7	103	No boy	30-1
Good Cheer	9	98	No boy	20-1
Up In Arms	11	111	No boy	30-1
Balthaser	15	113	No boy	30-1
Marcasite	17	108	No boy	30-1
Jeanne S.	18	102	No boy	20-1

SIXTH RACE—Purse $1,000, claiming, 3 year olds, 1 mile:

Stickhandle	4	114	E. Arcaro	5-2
Mae Skilling	2	106	E. Porter	8-5
Slave	1	106	F.McManus	10-1
Foreign Lady	3	101	G. Watson	6-1
Right Rank	5	106	J. Lynch	5-2
Birkas Man	6	106	No boy	20-1

SEVENTH RACE—Purse $1,000, claiming, 3 year olds and up, 1⅛ miles:

Big Red	4	120	W.D.Wright	2-1
Shot and Shell	7	113	E. Porter	4-1
Matar	6	112	E. Steffen	20-1
Cousin George	3	113	M. Mitchell	6-1
Arakay	2	98	F. Maschek	15-1
Dancing Boy	5	112	R. Watson	20-1
Mettle	1	91	G. Watson	5-2
Master Lad	8	101	No boy	6-1

SANTA ANITA ENTRIES.

FIRST RACE—Purse $800, 2 year olds, 3 furlongs:

Rich Strike	122	Cassa Baywood	116
Muscle In	122	Grico	103
Berenda	106	Crystal Peer	103
Lotofus	110	Dialogue	103
Glad Santa	112	Color Bell	109

SECOND RACE—Purse $800, claiming, 4 year olds and up, 6 furlongs:

*Can Elm	111	*Tassa Jara	100
*Swifty	105	*Snooksie Shot	105
Bolamola	105	*Liolette	115
*Royal Chef	105	*George Holiday	105
*Anapola	110	*Amy Cooper	100
Carmel	105		

THIRD RACE—Purse $800, claiming, 3 year olds, 7 furlongs:

Later On	112	*Civilian	107
*Lobitos	115	*Playaway	107
*Rare Crystal	107	Behemoth	104
Cardamon	104	*Sun Caprice	107
Miss Moo	107	Good Dame	107
*My Miss	107	*Be Best	102

FOURTH RACE—Purse $800, 3 year olds and up, 6 furlongs:

North Shadow	107	Georgia Lily	107
Nocturnlabe	120	John Bane	116
Dark Devil	112	Kent	110
Home Loan	102	High Tension	112
Lynnewood	116	Helpyourself	112
Beyond Doubt	102	Sweet Chariot	102

FIFTH RACE—Purse $1,000, handicap, 3 year olds and up, 7 furlongs:

†Cantine Lass	106	Salaam	110
Royal Blunder	115	†Brown Jack	113
Mumsie	100	Onrush	107
Bran Muffin	110	War Letter	102

†Carrued entry.

SIXTH RACE—Purse $800, claiming, 4 year olds and up, 1 mile:

*Le Miserable	110	Would Dare	114
*Major Lanphier	112	Al Jolson	112
The Bailiff	115	Black Mammy	104
*Seth's Hope	109	Bill Andy	102
Tack	114	Listo	109
*Nappus	107	Nipped	110

SEVENTH RACE—Purse $800, claiming, 3 year olds and up, 1 1-16.

Morsel	118	Polly Cee	113
Bertrand	118	Plum Elected	105
Kislav	118	High Pockets	118
Anita Ormont	113	Zevar	118
Electric Gaff	118	Hyman	118
Bugaboo	105	Balancer	118

*Apprentice allowance claimed.

SANTA ANITA RESULTS.

FIRST RACE—Purse $800, claiming, 4 year olds and up, foaled in California, 1 mile and 1 furlong:
Proud Hills, 103 [A'b'cht] .22.40 10.00 6.20
Parawick, 106 [Colpitts]. 3.40 3.20
Salz, 103 [Weilander] 4.40
Time, 1:53. Warring, Irish Peer, Westire, and Moon Rose ran.

SECOND RACE—Purse $1,500 added, handicap, for 2 year old fillies, 3 furlongs:
Dunlin Lady, 119 [S'ders] .14.00 7.60 4.80
Rattle Brain, 119 [H.R'ds] 18.00 8.00
Reel On, 119 [Westrope] 5.40
Time, 0:34. Two Bob, Blaze Home, Totness, Lady Florise, and Santa Anita ran.

THIRD RACE—Purse $800, 3 year olds and up, 7 furlongs:
Polar Flight, 115 [Schutte] .2.60 2.40 2.60
Shin.Jewell, 111 [H.Richards] 5.40 4.80
Watonga, 111 [Saunders] .. 10.40
Time, 1:24 3-5. Deputation, Carmanchita, Diavoless, The Mauler, Beadwork, Alice Byrd, and Deerfly ran.

FOURTH RACE—Purse $800, claiming, 4 year olds and up, 6 furlongs:
Cutie Face, 109 [W.Saund's] .12.40 5.60 3.40
Risky Miss, 103 [J. King] 6.60 3.80
CarisBrooke, 101 [C.Kurts'r] 2.60
Time, 1:11 4-5. Mad Wind, Jazz Band, Gaillardia, Little Son, Master Toney, and Ima Count ran.

FIFTH RACE—The San Diego Exposition Handicap, purse $1,000, 3 year olds and up, 1 mile:
Sweeping Light, 109 [Haas] .20.80 3.20 2.40
Equipoise, 128 [Workman] 2.40 2.20
Ted Clark, 111 [Richards]. 2.40
Time, 1:36 3-5 [new track record]. Bissagos, Spicson, World Series, Mad Frump, and Frank Ormont ran.

SIXTH RACE — Purse $800, claiming, 4 year olds and up, 1 1/16 miles:
Regardless, 110 [Westrope] .8.00 3.80 3.00
Arson, 100 [Gray] 3.40 2.80
Joe Flores, 113 [Richards] .. 4.00
Time, 1:45 2-5. Even Up, Miss Corrinne, Barry, and Boy Valet ran.

SEVENTH RACE—Purse $800, claiming, 4 year olds and up, 1 1/16 miles:
Winslow, 116 [Burns] 16.80 6.80 4.00
Athol, 112 [Luther] 4.20 3.00
Brains, 107 [Colpitts] 3.00
Time .1:46. Spud, Publication, Prince Tokalon, Faux Pas, Fair Boy, Portcodine, Cerveza, Eighth Pole, and Flower Day ran.

FAIR GROUND RESULTS.

FIRST RACE—Purse $400, claiming, 4 year olds and up, 1 mile:
Figuriste, 105 [Cortellety] ..6.20 3.40 2.80
Brown Polly, 103 [Terry]. 3.60 3.00
Magna Mater, 100 [Ritz] ... 2.60
Time, 1:45. Easy Bid, Fast Fells, and Gooseflesh ran.

SECOND RACE—Purse $400, claiming, 4 year olds and up, 5½ furlongs:
Whileaway, 109 [Edwards] .4.80 3.20 2.80
Orphean, 114 [Jacobs] 4.80 3.40
Sleepy Gal, 109 [Greenwood] 6.60
Time, 1:09. *Ma. Moresoris, Theron, *Penurious, Doc Conner, Theo Rochester, Don Carlos, *Lovers Chat, and Divert ran. *Field.

THIRD RACE—Purse $400, claiming, 4 year olds and up, 5½ furlongs:
Vonnie, 109 [Martinez] 9.80 4.00 3.20
Bill Lutz, 109 [Matthews]. 3.40 3.00
Shoteur, 109 [Young] 5.40
Time, 1:09 2-5. Mysterious Nell, *El Cajon, *False Piety, Itso, Anna Feeback, Blue John, Inarage, Prince Plato, and *Tuninuf ran. *Field.

FOURTH RACE—Purse $400, claiming, 4 year olds and up, 5½ furlongs:
Fountain, 109 [Sylvester] ..5.40 3.40 3.00
Big Blue, 109 [Basile] 11.00 6.80
Pompeia, 104 [F.A.Smith] .. 12.20
Time, 1:10. *Goodyear, Whitharral, Gold Rose, *Little Jay, *Al Green, The Nile, Eleusagon, Lucky Dan, and Bismarck ran. *Field.

FIFTH RACE—Purse $400, claiming, 4 year olds and up, 1 mile:
Jean Brown, 105 [Wagner] .7.00 3.40 3.00
Try King, 107 [Terry] ... 6.20 6.00
Sergeant Hill, 110 [Stuller] 2.80
Time, 1:43 3-5. Canteron, Fogarty, Bolinty, and Rex Regent ran.

SIXTH RACE — Purse $400, claiming, 4 year olds and up, 1 1-16 miles:
Bob Weidel, 111 [Stuller] ..7.40 3.80 2.80
Durva, 101 [Wagner] 3.60 2.80
SportingMaudie, 101 [Jacobs] 5.00
Time, 1:51 2-5. Pacheco, Abstain, Lord Dean, Lion Hearted, Southland Belle, and Royal Sport ran.

SEVENTH RACE—Purse $400, claiming, 4 year olds and up, 1 mile:
CluckyCarter, 107 [E.Jones] .11.80 5.20 4.00
Hamilton, 112 [Balaski] .. 4.00 3.60
Mokan, 107 [Cortellety] 4.80
Time, 1:45 2-5. Dick Porter, Old Bill, Judge G., Bag o' Roses, Back Step, Cotton Time, Loyal Louie, Hyklas, and Priceless Miss ran.

Myllenberg Defeats Quinn in City Tennis

Paul Myllenberg, Lincoln park champion, last night scored an upset in the Chicago indoor tennis tournament at the Broadway armory, when he eliminated the No. 3 seeded player and 1934 western indoor runnerup, Gene Quinn, in a third round match, 6-4, 4-6, 6-4.

After each of the players had won a set, Myllenberg took a 5-2 lead in the third. Quinn's rally in which he pulled up to 5-4 was halted abruptly by Myllenberg's angled shots and corner placements.

In the women's singles play, which started last night, all of the seeded stars drew byes. However, Ann Ely scored a minor upset with her 6-1, 8-6 triumph over Jane Lane.

The doubles combination of José Alonzo and Karl Kamrath beat Ted Stein and Jack Cohen, Grant park champion, 6-1, 6-2. In the other doubles matches, Myllenberg and Dave Krieger defeated the Labich-Windiel duo, 6-1, 6-0, and Kimball and Ingersoll eliminated Jerrue and Malinson, 6-2, 3-6, 6-1.

WOMEN'S SINGLES.
FIRST ROUND.
Jane Mentes, Chicago, defeated Harriet Kehoe, Chicago, 6-1, 6-1.
Ann Johnson, Chicago, defeated Beverly De Celles, Chicago, 6-2, 6-0.
Dolores Cook, Chicago, defeated Mary Naghten, Chicago, 6-1, 7-5.
Ann Ely, Chicago, defeated Jane Lane, Chicago, 6-1, 8-6.

MEN'S SINGLES.
THIRD ROUND.
Paul Myllenberg, Chicago, defeated Gene Quinn, Chicago, 6-4, 4-6, 6-4.
Donald Leavens, Chicago, defeated George Sullivan, Chicago, 6-4, 6-1.

MEN'S DOUBLES.
FIRST ROUND.
Alonso and Kamrath defeated Stein and Cohen, 6-1, 6-2.
Kimball and Ingersoll defeated Jerrue and Malinson, 6-2, 3-6, 6-1.
Myllenberg and Krieger defeated Labich and Windiel, 6-1, 6-0.

WHITEHEAD GOES TO SEMI-FINAL OF DIXIE GOLF

Miami, Fla., Feb. 13.—(AP)—Charles Whitehead of South River, N. J., today defeated the medalist, Bryon Hunt of Columbus, O., 1 up in the quarter-finals of the Dixie amateur golf tournament.

Edward Joyce of Chicago defeated Dutch Leonard, another Columbus golfer, 4 and 2, while Art Lynch of Mamaroneck, N. Y., disposed of Edward Olsen of Fort Lauderdale, Fla., 5 and 4. E. G. Livesay of Columbus eliminated John Cummings Jr. of Memphis, Tenn., 1 up.

Lynch will battle Joyce, and Whitehead plays Livesay in tomorrow's semi-finals.

Fischer Defends Title by Pinning Zack Malkov

Midget Fischer successfully defended his light heavyweight wrestling championship by throwing Zack Malkov in 43 minutes and 10 seconds of the windup at the Marigold gardens last night. Malkov was thrown out of the ring and was unable to return. In the semi-windup Lou Talaber beat Charley Peterson in 19 minutes and 6 seconds. In the preliminaries Phil Grueber and Jim Londes wrestled a 30 minute draw, while Johnny Gacek pinned Iron Man Ward in 20 minutes and 44 seconds.

De Paul U. Eleven to Play 3 Games at Soldiers' Field

De Paul university's football team will play three games at Soldiers' field next fall. Permission to use the lake front arena was granted yesterday by the Chicago Parks district. De Paul's opponents will be Texas Tech on Oct. 12; Catholic university of Washington, D. C., Nov. 2, and St. Louis university, Nov. 23.

Poodle Wins Westminster Grand Prize

New York, Feb. 13.—[Special.]—Champion Nunsoe Duc de la Terrace of Blakeen, snow white poodle owned by the Blakeen kennels of Mrs. Sherman R. Hoyt of New York, gained tonight the highest honors that can be bestowed on a dog in any thoroughbred competition in America.

In the presence of one of the largest and most discriminating gatherings of fanciers the notable poodle was judged best of the 2,837 dogs competing in the Westminster Kennel club show.

Champion Nunsoe Duc de la Terrace of Blakeen is considered the most striking poodle that has ever been brought to the United States. He was in far better form tonight than when he attempted to gain the highest honors one year ago. Duc was in immaculate coat. Somehow Mrs. Hoyt, who showed him in the ring in all of his competitions, had succeeded in calming him to a point where the international champion was on his best behavior and got down to the serious business of showing.

Wins Foreign Titles.

Duc was a champion of many countries abroad before Mrs. Hoyt brought him over here. In 1934 Duc was shown eleven times and just as many times he was best of the breed. Nine times he has been best of the non-sporting group and tonight's victory made his fifth best in show.

In making a final choice, Alfred D. Maclay, the judge, seemed to balance the issue between Duc and the winning pointer, Mrs. M. Hartley Dodge's Nancolleth Marquis.

Triumph for Non-Sporting Dog.

This is the first time since 1913 that a representative of the non-sporting group has gone best in show at Westminster. In that year the notable bull dog Strathway Prince Albert, owned by Alex H. Stewart, was elevated to the highest division in dogdom.

MICHIGAN STATE BEATS KENTUCKY QUINTET, 32 TO 26

East Lansing, Mich., Feb. 13.—[Special.]—Michigan State handed the University of Kentucky basketball team its second defeat of the season tonight, 32 to 26. Kentucky previously had lost only to New York university by one point.

Michigan State gained the lead and held it throughout the game. Herrick gave the Spartans the advantage at half time by sinking a long shot in the last second of play.

Kentucky was unable to make up the two point advantage that State held at half time. Edwards, sophomore sensation from the Blue Grass state, led both teams in scoring, sinking five baskets and six foul throws. Herrick led the Spartans, and it was his brilliant playing that kept State in the running throughout the game.

Lineup:

KENTUCKY [26].	B	F	P	MICH. STATE [32].	B	F	P
Lawrence,f	0	0	1	Garlock,g	1	3	3
Tucker,f	1	1	3	Reck,f	0	0	1
Edwards,c	6	6	2	VanFassen,c	0	2	3
Anderson,g	0	0	1	Rouse,g	3	0	1
Donahue,g	2	1	2	Herrick,g	5	2	2
Ellington,g	0	1	1	Rogers,f	3	1	1
Lewis,g	0	0	0				

OLD RIVALS TO MEET IN K. OF C. LEAGUE SUNDAY

Some of the oldest and keenest rivalries in the Knights of Columbus Basketball league will be renewed Sunday when another set of outstanding contests is presented to west and south side fans. Damen and Hennepin, whose first round clash was one of the hardest fought games of the season, top the west side card with the unbeaten Englewood and Carroll outfits featuring the schedule at White City.

Sunday's schedule:

WEST DIVISION [4711 W. Madison-st.]—Hughes vs. La Fayette, Damen vs. Hennepin-Shields, St. Cyr vs. Setters, Tonti vs. Barry.

SOUTH DIVISION [White City]—Loyola-Hyde Park vs. Quigley, Englewood vs. Carroll, Perez vs. Cardinal, McHale vs. Aquimas.

Lake Forest Quintet to Play Lawrence Tonight

The Lake Forest college basketball squad will leave on a two game trip into Wisconsin without the services of Bill Emery, star forward, who is out with a broken finger. The accident occurred in Monday's practice and he will be out for the balance of the season. Emery has led the team in scoring. Lake Forest will play Lawrence college at Appleton tonight and at Ripon tomorrow night.

Northwestern Wrestlers Defeat Wheaton, 21 to 13

Northwestern university's wrestling team defeated Wheaton college, 21 to 13, at Wheaton last night. With the score tied at 13 to 13, Stanal and Gibson in the 175 pound and heavyweight classes came through with victories for Northwestern.

SOUTHERN LIMITED!
MEMPHIS-CHATTANOOGA
ATLANTA-BIRMINGHAM
NASHVILLE-NEW ORLEANS
JACKSONVILLE-MIAMI
33 W. VAN BUREN ST.
Phone WABash 4050
Shortest-Fastest BUS Route to the SOUTH

TODAY'S SELECTIONS

HIALEAH PARK, MIAMI, FLA.
[Fast track.]
1—Hastemond, Phyllis R., Erla.
2—Little Argo, Idle Victory, Maddening.
3—Fake, Bobby Buxton, Broken Up.
4—DING BIN, Flagwave, Shuffle On.
5—Stepbrother, Judge Schilling, Kibitzer.
6—Stickhandle, Mae Skilling, Slave.
7—Big Red, Shot and Shell, Matar.

SANTA ANITA, ARCADIA, CAL.
[Fast track.]
1—Muscle In, Cassa Baywood, Rich Strike.
2—LIOLELE, Swifty, Anapola.
3—Cardamon, Sun Caprice, Good Dame.
4—Nocturnlabe, Home Loan, North Shadow.
5—Bran Muffin, Mumsie, Royal Blunder.
6—The Bailiff, Nipped, Al Jolson.
7—High Pockets, Bertrand, Morsel.

FAIR GROUNDS, NEW ORLEANS, LA.
[Muddy track.]
1—Talvores, Playsickle, Mad Bull.
2—Southland Poet, Cathedral, Fair Peter.
3—Pish Tush, Idlewild, Almadel III.
4—Lady Rockledge, Occult, Demagogue.
5—SHIRLEY B., Yarnallton, Upon.
6—Full Tilt, Smear, French Knight.
7—Redivivus, Lucky Carter, Hold Hard.
8—Hamburger Jim, War Dimes, Traggat.

HIALEAH PARK RESULTS.

FIRST RACE—Purse $800, 2 year olds, claiming, nursery course:
Emp Bottle, 117 [Watson]. 8.00 3.80 3.20
Zowie, 114 [Steffen] 2.90 2.60
Banderilla, 114 [Corbett] .. 5.40
Time, :35. Bushmaster, Irish Play, Jair, Clapping Jane, Dreamkiss, Chi Chi and Autumn Leaves ran.

SECOND RACE—Purse $800, 3 year old maidens and colts and geldings, six furlongs:
Night Serge, 118 [Steffen]. 4.20 3.70 3.30
Red Ensign, 118 [Corbett]. 51.20 24.30
El Bandido, 118 [Meade]. 7.30
Time, 1:13. Sula, Flight of Gold, Dan Skilling, Joemac, Winged Flight, Shotgun, Sock Dologer, Valeen and Footwork ran.

THIRD RACE—Purse $800, claiming, 3 year olds, one mile:
Showboy, 110 [Critchfi'd]. 7.10 4.60 2.40
Twoday, 105 [R.Merritt] . 4.10 2.40
Bless. Again, 108 [Meade]. 2.20
Time, 1:38 4-5. Seminole Queen, Languorous, Grasswrack and Secret Lover ran.

FOURTH RACE—Purse $1,000, handicap, 3 year olds and up, one mile:
Brindle, 103 [Bryson] 13.80 8.20 4.40
H. M'ctavish, 109 [L'db'g]. 14.80 6.60
Chatterdoo, 117 [G.Haines]. 4.00
Time, 1:38 1-5. Miss Careful, Chief Pilot, Diverting, Bounding Count, Fervid, and Mountain Elk ran.

FIFTH RACE—Purse $1,000, allowances, 3 year olds, six furlongs:
M. Home, 108 [W.D.Wr't]. 9.80 4.70 3.30
Jim John, 110 [Porter] ... 8.10 3.80
Cash Girl, 101 [Meade] ... 3.60
Time, 1:12. Seawick, Mock Turtle, Mantagna, Grandpas Boy, Dancing Spirit, and Dokas ran.

SIXTH RACE—Purse $1,500, 3 year olds and up, one mile:
New Deal, 114 [Gilbert] ..15.20 5.10 3.80
Evergold, 109 [Arcaro] ... 4.80 3.10
Quel Jeu, 108 [Winters] ... 3.40
Time, 1:36 4-5. Late Date, and Black Buddy ran.

SEVENTH RACE—Purse $1,200, handicap, 3 year olds and up, 1 mile:
Chancing, 110 [Winters] ...9.60 6.00 4.20
Paradisical, 102 [Litzenber'r] 14.50 8.50
Epical, 100 [Lindberg] 13.40
Time, 1:37 3-5. Venetian, Grainger, Stocks, Fidelis, Taunton, and Speedy Skippy ran.

EIGHTH RACE—Purse $800, claiming, 3 year olds and up, 1 mile 1 furlong:
Racecraft, 97 [Watson] 9.00 4.80 3.80
Mareve, 105 [Bryson] 6.90 4.40
Flowery, 111 [Hardy] 3.90
Time, 1:52. Transbird, Vested Power, Free Trade, Urchin, Peedeeque, Mad Career, Yellow Metal, and Potion ran.

FAIR GROUNDS ENTRIES.

FIRST RACE—Purse $400, claiming, 3 year olds, five and one-half furlongs:

*Gyana	103	Doc Oster	111
Playsickle	106	*Talvores	106
Miss Cog	108	Hour Lady	111
*Bunty Ann	106	Mad Bull	116
*Paradox Girl	106		

SECOND RACE—Purse $400, claiming, 3 and 4 year old maidens, winners of one race, one mile:

Clack	109	Cathedral	105
Miss Delba	104	Hazel B.	100
*Southland Poet	100	*Bobby Sweep	114
*Only Foolin'	99	Objection	114
David S.	105	Fair Peter	105
*Fanny Boot	114	*Precocious	114
Jolly Rambler	114	*Spoiled Boy	114
*Gin Buck	104		

THIRD RACE—Purse $400, claiming, 3 year olds, six furlongs:

Jacqueline D.	108	Blue Hour	113
Pish Tush	113	Speed Queen	108
*Red Wick	108	*Idlewild	103
*Almadel III.	108	Bunny C.	108
Suzanne Guetel	103	*Little Ina	103
Annie N.	108	*Maxine P.	103
Blondesure	113	*Might Surprise	108

FOURTH RACE—Purse $400, claiming, 4 year olds and up, six furlongs:

Demagogue	102	Why Not	109
Corida	106	*Nell Kuhlman	102
Princess Pyre	104	*Alma S.	103
Occult	107	Kyso	115
*Lady Rockledge	105		

FIFTH RACE—Purse $400, claiming, 4 year olds and up, one mile:

*Reverberate	104	Shirley B.	108
Yarnallton	113	*Lady Trust	103
*Little Bubbles	103	*Dandy Dan	108
Upon	111	*Jack Murphy	108
Surly	106		

SIXTH RACE—Purse $500, handicap, 4 year olds, six furlongs:

*Full Tilt	111	*Atmosphere	111
*Frostbite	106	Smear	116
*French Knight	104	Almadel Jr.	116
Cold Steel	109		

SEVENTH RACE—Purse $400, claiming, 4 year olds and up, one mile and a furlong:

*Dick Porter	107	On Trial	112
*Shirley May	100	*Hold Hard	107
*Lucky Carter	107	*Skid	107
*Backstep	107	*Prate	107
Old Cally	112	Grand Voivode	112
*Tarnish	102	Redivivus	112

EIGHTH RACE—[Substitute.]—Purse $400, claiming, 4 year olds and up, six furlongs:

Maximum	112	*Transmit	102
*Santa Cruz	103	Slipknot	102
*Thistle Dick	107	Sister Ikie	107
Aga Sun	112	Hamburger Jim	112
Cotton Patch	112	*Lothario	107
*Grand Flight	102	*Lilac Bloom	102
*Bush Marie	102	Traggat	112
George	112	Suncircle Trail	107
*War Dimes	107	*Carissa	102

*Apprentice allowance claimed.

Daily Doubles

FAIR GROUNDS.
Whileaway and Vonnie $22.60

HIALEAH PARK.
Empty Bottle and Showboy $60.10

Where Your Horses Are Running Today

Letters and figures after horses' names indicate track and race. S.A. is Santa Anita, F.G. is Fair Grounds, and H.P. is Hialeah Park.

A
Abercrombie ...H.P. 2
Aga Sun ...F.G. 8
Airatrix ...H.P. 3
Air Line ...H.P. 2
Al Jolson ...S.A. 6
Alma S. ...F.G. 4
Almadel III. ...F.G. 3
Almadel Jr. ...F.G. 6
Amy Cooper ...S.A. 2
Anapola ...S.A. 2
Anita Ormont ...S.A. 7
Annarita ...H.P. 4
Annie N. ...F.G. 3
Arkay ...H.P. 7
Atmosphere ...F.G. 6
B
Backstep ...F.G. 7
Balancer ...S.A. 7
Balthasar ...H.P. 5
Be Best ...S.A. 3
Behemoth ...S.A. 3
Bertrand ...S.A. 7
Beyond Doubt ...S.A. 4
Big Red ...H.P. 7
Berenda ...S.A. 1
Bill Andy ...S.A. 6
Birkasman ...H.P. 6
Black Mammy ...S.A. 6
Blondsure ...F.G. 3
Blue Hour ...F.G. 3
Bobby Buxton ...H.P. 3
Bobby Sweep ...F.G. 2
Bolamola ...S.A. 2
Bon Mot ...H.P. 5
Bran Muffin ...S.A. 5
Broken Up ...H.P. 3
Browbeaten ...H.P. 1
Brown Jack ...S.A. 5
Bugaboo ...S.A. 7
Bunny C. ...F.G. 3
Bunty Ann ...F.G. 1
Bush Marie ...F.G. 8
C
Can Ele ...S.A. 2
Candy Feast ...H.P. 4
Canimar ...H.P. 3
Cantine Lass ...S.A. 5
Capt. Jerry ...H.P. 5
Cardamon ...S.A. 3
Carissa ...F.G. 8
Carmel ...S.A. 2
Cassa Baywood ...S.A. 1
Cathedral ...F.G. 2
Civilian ...S.A. 3
Clack ...F.G. 2
Cold Steel ...F.G. 6
Color Bell ...S.A. 1
Colorist ...H.P. 3
Conchita ...H.P. 3
Conna ...H.P. 4
Contrast ...H.P. 3
Cooney ...H.P. 2
Corida ...F.G. 4
Cotton Patch ...F.G. 8
Cousin George ...H.P. 7
Crystal Peer ...S.A. 1
D
Daffy ...H.P. 4
Dancing Boy ...H.P. 7
Dandy Dan ...F.G. 5
Dark Devil ...S.A. 4
Dark Ling ...H.P. 4
Dark Thatch ...H.P. 1
David S. ...F.G. 2
Delano ...H.P. 4
Demagogue ...F.G. 4
Dialogue ...S.A. 1
Dick Porter ...F.G. 7
Ding Bin ...H.P. 4
Doc Oster ...F.G. 1
Drowsy Miss ...H.P. 2
E
Electric Gaff ...S.A. 7
Erla ...H.P. 1
F
Fair Peter ...F.G. 2
Fake ...H.P. 3
Fanny Boot ...F.G. 2
Flaghorn ...H.P. 5
Flagwave ...H.P. 4
Foreign Lady ...H.P. 6
Four Spot ...H.P. 4
French Knight ...F.G. 6
Frostbite ...F.G. 6
Full Up ...H.P. 5
Full Tilt ...F.G. 6
G
Gammon ...H.P. 4
Gay Crest ...H.P. 3
George ...F.G. 8
George Holiday ...S.A. 2
Georgia Lily ...S.A. 4
Gin Buck ...F.G. 2
Glad Santa ...S.A. 1
Gnomnie ...H.P. 4
Good Cheer ...H.P. 5
Good Dame ...S.A. 3
Grand Flight ...F.G. 8
Grand Voivode ...F.G. 7
Grico ...S.A. 1
Gyana ...F.G. 1
H
Hamburger Jim ...F.G. 8
Happy Find ...H.P. 2
Hastemond ...H.P. 1
Hazel B. ...F.G. 2
Help Yourself ...S.A. 4
High Pockets ...S.A. 7
High Tension ...S.A. 4
High Treason ...H.P. 1
Hold Hard ...F.G. 7
Holderness ...H.P. 2
Holdum Brown ...H.P. 1
Home Loan ...S.A. 4
Hour Lady ...F.G. 1
Hyman ...S.A. 7
I
Idle Victory ...H.P. 2
Idlewild ...F.G. 3
J
Jacqueline D. ...F.G. 3
Jack Murphy ...F.G. 5
Joanne S. ...H.P. 5
John Bane ...S.A. 4
John Tio ...H.P. 1
Jolly Faye ...H.P. 1
Jolly Rambler ...F.G. 2
Judge Schilling ...H.P. 5
K
Kent ...S.A. 4
Kibitzer ...H.P. 5
Kislav ...S.A. 7
Krona ...H.P. 1
Kyso ...F.G. 4
L
Lady Laura ...H.P. 3
Lady Rockledge ...F.G. 4
Lady Trust ...F.G. 5
Last Time ...H.P. 3
Later On ...S.A. 3
Le Miserable ...S.A. 6
Lilac Bloom ...F.G. 8
Liolele ...S.A. 2
Listo ...S.A. 6
Little Argo ...H.P. 2
Little Bubbles ...F.G. 5
Little Ina ...F.G. 3
Lobitos ...S.A. 3
Lothario ...F.G. 8
Lotofus ...S.A. 1
Lotus Bud ...H.P. 5
Lucky Carter ...F.G. 7
Lucky Turi ...H.P. 4
Lynnewood ...S.A. 4
M
Mad Bull ...F.G. 1
Maddening ...H.P. 2
Mae Skilling ...H.P. 6
Maj. Lanphier ...S.A. 6
Manual ...H.P. 5
Marcasite ...H.P. 5
Mario ...H.P. 2
Master Lad ...H.P. 7
Matar ...H.P. 7
Maximum ...F.G. 8
Maxine P. ...F.G. 3
Mettle ...H.P. 7
Midshipman ...H.P. 5
Might Surprise ...F.G. 3
Miss Cog ...F.G. 1
Miss Delba ...F.G. 2
Miss Elegance ...H.P. 2
Miss Glory ...H.P. 1
Miss Moo ...S.A. 3
Miss Spark ...H.P. 1
Momo ...H.P. 4
Morsel ...S.A. 7
Mount Everest ...H.P. 2
Mumsie ...S.A. 5
Muscle In ...S.A. 1
My Miss ...S.A. 3
N
Nappus ...S.A. 6
Ned Vive ...H.P. 1
Nell Kuhlman ...F.G. 4
Newell ...H.P. 2
Nipped ...S.A. 6
Nocturnlabe ...S.A. 4
Nojart ...H.P. 4
North Shadow ...S. 4
O
Objection ...F.G. 2
Occult ...F.G. 4
Ogle ...H.P. 3
Old Cally ...F.G. 7
On Trial ...F.G. 7
Only Foolin' ...F.G. 2
Onrush ...S.A. 5
Overmantle ...H.P. 1
P
Paradox Girl ...F.G. 1
Phyllis R. ...H.P. 1
Pish Tush ...F.G. 3
Playaway ...S.A. 3
Playsickle ...F.G. 1
Playful Tour ...H.P. 1
Plum Elected ...S.A. 7
Polly Cee ...S.A. 7
Prate ...F.G. 7
Precocious ...F.G. 2
Predict ...H.P. 5
Princess Pyre ...F.G. 4
Pun ...H.P. 3
R
Rare Crystal ...S.A. 3
Red Wick ...F.G. 3
Redivivus ...F.G. 7
Reverberate ...F.G. 5
Rich Strike ...S.A. 1
Right Rank ...H.P. 6
River Rose ...H.P. 2
Royal Blunder ...S.A. 5
Royal Chef ...S.A. 2
Runamuck ...H.P. 1
S
Salaam ...S.A. 5
Santa Cruz ...F.G. 8
Scotch Queen ...H.P. 3
Seth's Hope ...S.A. 6
Shirley B. ...F.G. 5
Shirley May ...F.G. 7
Shot and Shell ...H.P. 7
Shuffle On ...H.P. 4
Sister Ikie ...F.G. 8
Skid ...F.G. 7
Slave ...H.P. 6
Slipknot ...F.G. 8
Smear ...F.G. 6
Snooksie Shot ...S.A. 2
Southland Poet ...F.G. 2
Speed Queen ...F.G. 3
Spoiled Boy ...F.G. 2
Stepbrother ...H.P. 5
Stickhandle ...H.P. 6
Sue Anne ...H.P. 2
Sun Caprice ...S.A. 3
Sun Idol ...H.P. 3
Suncircle Trail ...F.G. 8
Surly ...F.G. 5
Suzanne Guetel ...F.G. 3
Sweet Chariot ...S.A. 4
Swifty ...S.A. 2
T
Tack ...S.A. 6
Talvores ...F.G. 1
Tarnish ...F.G. 7
Tassa Jara ...S.A. 2
Terry On ...H.P. 1
The Bailiff ...S.A. 6
Thistle Dick ...F.G. 8
Traggat ...F.G. 8
Transit Lady ...H.P. 1
Transmit ...F.G. 8
Tom Jack Jr. ...H.P. 4
Top Tax ...H.P. 1
Trey ...H.P. 5
True Sentiment ...H.P. 4
Tudor Queen ...H.P. 2
U
Up In Arms ...H.P. 5
Upon ...F.G. 5
V
Victorium ...H.P. 5
W
War Dimes ...F.G. 8
War Letter ...S.A. 5
Why Not ...F.G. 4
Wild Pigeon ...H.P. 3
Willow Wood ...H.P. 1
Wilrob ...H.P. 4
Would Dare ...S.A. 6
Z
Zevar ...S.A. 7

DECIDE NOW ON ENJOYMENT AND RECREATION
WITH THE CUBS

NEXT SUMMER-AT WRIGLEY FIELD

MANLEY LIGHTS DEFEAT CRANE QUINTET, 31-23

The lightweight basketball teams of the Chicago Public High School league held the stage yesterday with the leaders retaining their positions. However, Manley went into a tie with the idle Tuley quintet for first place in the west section by defeating Crane Tech, 31 to 23.

Hyde Park scored its fifth consecutive victory in the central division by defeating Harrison Tech, 49 to 24. Hyde Park led at the end of the first half, 26 to 14. Simon and Klass led the Hyde Park attack, the former scoring five baskets, while Klass contributed eight field goals.

40 Fouls in Tilden Game.

Forty personal fouls were called as Tilden Tech triumphed over Phillips, 39 to 32. Twenty-two of the fouls were called on Phillips. In the fourth quarter Kaczanowski of Tilden and Meal of Phillips exchanged blows on the court.

Meal was allowed two free throws and missed one, while Kaczanowski was given one and missed. Then both players were ordered out of the game. Tilden was in front, 21 to 15, at the intermission and held a 34 to 23 advantage at the third period.

Kelly Beats Englewood, 35-26.

Kelly triumphed over Englewood, 35 to 26, in the only heavyweight game of the day. It was Englewood's fifth defeat in as many games. Lineup:

LIGHTWEIGHT.

TILDEN [39].	B	F	P	PHILLIPS [32].	B	F	P
K'cz'n'wski,f	4	2	2	Meal, f	4	2	3
Antosiak,f	3	0	4	Andrews,f	3	1	4
Moeglick,c	2	2	2	Jermillon,c	1	0	3
Weyer,g	5	1	3	Jenkins,g	0	3	4
Baldwin,g	0	1	2	Little,g	2	1	2
Reed,f	1	2	3	Harris,c	1	0	2
Holcraft,f	0	1	2	Williams,f	1	1	4

HYDE PARK [49].	B	F	P	HARRISON [24].	B	F	P
Simon,f	5	0	1	Kane,f	4	1	2
Berry,f	2	0	0	Zientek,f	2	0	0
Anderson,c	4	1	0	Cibira,c	0	1	0
Klass,g	8	0	2	Sturlin,g	3	0	2
McNamee,g	0	3	2	Fisher,g	0	0	1
Moore,g	1	1	2	Bacon,f	1	0	1
R.Anderson,g	1	0	0	Pirok,f	1	0	1

MANLEY [31].	B	F	P	CRANE [23].	B	F	P
Nass,f	3	5	1	Valentino,f	4	4	1
Schimelfarb,f	5	2	0	Pope,f	1	0	1
Meyer,c	1	0	4	Pacelli,c	2	1	1
Siegel,g	0	0	1	Tarnoff,g	2	0	2
Bernstein,g	2	0	1	Bartle,g	0	0	3
Kadish,g	1	0	0				

HEAVYWEIGHT.

KELLY [35].	B	F	P	ENGLEWOOD [26].	B	F	P
Yagmin,f	5	2	0	Wilson,f	4	1	3
Schubert,f	0	0	1	Boles,f	2	2	2
Rudakis,c	0	1	2	Perry,c	3	0	2
McDermott,g	4	0	2	Kaplan,g	0	0	0
Kibartas,g	2	4	0	Wand,g	2	1	3
Visgirdis,f	1	1	2				
Geehmas,c	1	1	1				

Prep Basketball

YESTERDAY'S RESULTS.
[Heavyweight.]
Senn, 26; Parker, 20.
Kelly, 35; Englewood, 26.
[Lightweight.]
Kelvyn Park, 41; Austin, 31.
McKinley, 44; Foreman, 24.
Tilden, 39; Phillips, 32.
Calumet, 33; Harper, 23.
Farragut, 50; Lindblom, 29.
Hyde Park, 49; Harrison, 24.
Manley, 31; Crane Tech, 23.
Waller, 25; Von Steuben, 17.
Englewood, 37; Kelly, 22.

GAMES TODAY.
[Heavyweight.]
Kelvyn Park at Austin.
Marshall at Steinmetz.
Farragut at Lindblom.
Hyde Park at Harrison.
Tilden at Phillips.
St. Mel at Leo [lights and heavies].
Amundsen at Roosevelt.
Lake View at Schurz.

MOSTLY about DOGS

By Bob Becker

The Question Box.

Q.—I have a 2 month old Boston bull and I would appreciate any advice or literature you can give me on how to feed and care for the dog properly. If the dog does not show symptoms of worms is it still necessary to worm her? Do you recommend inoculation against distemper?
Miss J. K.,
North Washtenaw Ave.

A.—I have found that puppies thrive on a diet composed of these food items: Meat, whole milk, cereals, some mashed vegetables, and a little cod liver oil. The cooked meat in a high grade canned dog food to which has been added some bone meal, cereal, etc., is good. Cooked beef [cut fine] from your table also is good. Some raw meat will be relished by the pup. It's hard to beat whole milk as one food item in the pup's diet. Cereals such as shredded wheat, cooked breakfast cereal, toasted whole wheat bread, biscuits, etc., are good. Give the pup a raw meat bone to chew on.

A raw egg [beaten] is nourishing. I am sending you information on a couple of well written books which will give you tips on the care and feeding of puppies. Better take the pup to your veterinarian, who will worm the dog and also advise you on distemper inoculation, which is a worthwhile treatment.

Q.—We are thinking some of getting a Scottie and have been told that they have a very objectionable odor which is difficult, if not impossible, to control. Do you know if this is the case or not? Also we know practically nothing about dogs and wondered if you could recommend some good books on the care and training of dogs.
H. Jacobsen,
Brocton, Ill.

A.—Somebody must have been joking with you about the "odor" of the Scotty. The Scotty is a wonderful breed, makes a delightful home dog, is smart and chock full of courage. If he had any such drawback as you mention he never would be as popular as he is today. As a matter of fact, the Scotty has no more doggy odor than my Sealyham, spaniel, or any other dog that is brushed and given a bath occasionally. Don't let that ridiculous story keep you from buying a Scotty. I am mailing you several recommendations on books that will give you tips on the care and home training of dogs.

Q.—I have a 3 year old, pedigreed, wire-haired terrier who is a very unpleasant dog. He is smart and active, but wants no one to touch him, let alone pet him. He has always been so, and is mean even with his master at times. Is this characteristic of this breed, or is he just an individual who is mean?
Dr. J. H. G.,
Wilson Ave., Chicago.

A.—The wire-haired terrier is not a mean, bad tempered dog, surly toward the dog owner, nor does he dislike to be handled. [I had one in my home for some time.] On the contrary, the wire invariably is a regular playboy, full of zip, always keen about a romp or a wrestling match with his owner, and a delightful companion for a child. Apparently you have an ugly tempered specimen of the breed, and it is an error to judge all wire-haired terriers by the one you own now. If I may offer a suggestion, I would advise that you dispose of the dog because it can be little pleasure in a home, and outside of the home it might cause trouble.

There's only one . . .
Johnnie Walker
SCOTCH WHISKY
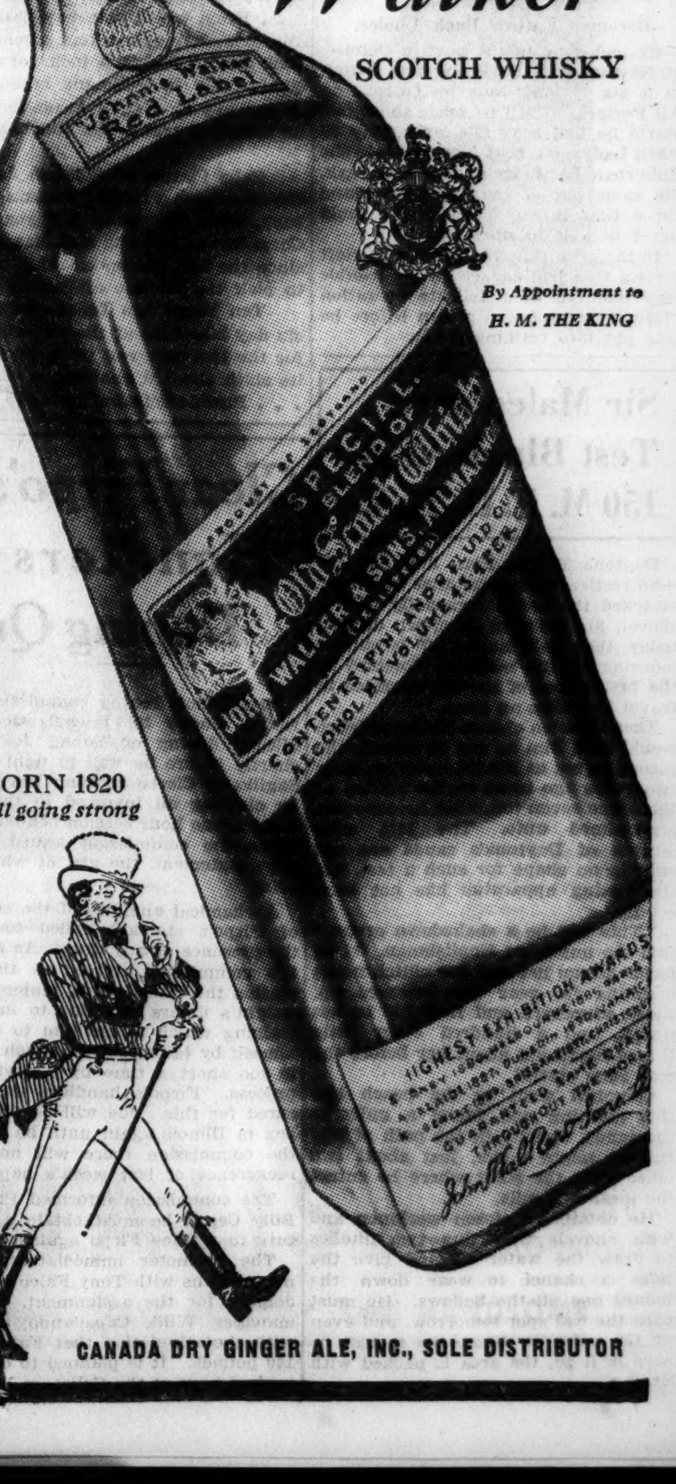
By Appointment to H. M. THE KING
BORN 1820
Still going strong
CANADA DRY GINGER ALE, INC., SOLE DISTRIBUTOR

WEST SIDE BOYS JOIN FIGHT FOR GOLDEN GLOVES

First Week of Trials Ends on South Side.

[Continued from first sport page.]

south side trials Monday had been reduced to 119 when the final pair left the White City ring last night. The semi-finals and finals of the south side tournament will be held Thursday and Friday nights of next week in the same arena.

Last night's card, witnessed by 1,500, was the third consecutive night of the south side trials. Forty-two contests were held, the majority of which ended in knockouts. Last night's survivors will rest today, but tomorrow they will join other south section qualifiers in various gymnasiums to resume workouts for the sectional qualifying bouts next week.

Only Heavies Idle.

All except the heavyweights saw action last night. Novice flyweights opened the program and while the action was spirited, it was the boxers in the heavier classes who furnished the fireworks.

Take for example, the first ten bouts in the middleweight rank, only four of which went the scheduled distance of three rounds. Three of the knockouts came consecutively. Leroy Clark, a Chicago fireman, representing engine house No. 19, started this thrilling battle by scoring a one round knockout over Bob Dean of the Savoy Athletic club.

This accomplishment was duplicated by Seth Ranson, Savoy color bearer, and Julius Szabo of the Catholic Youth organization. Ranson stopped Morris Williams Jr., unattached, and Szabo knocked out Gilbert Dahl, also unattached. The knockouts came in the first round.

Eddie's Coaching Fails.

One of the most dramatic incidents on last night's card took place when 13 year old Eddie Powers entered the ring to second his big brother, William, middleweight member of the 132d infantry, against Joseph Delya, C. Y O. The lad's coaching looked favorable at first, for Brother Will more than held his own in the first round. He was unable to survive the dynamite which his opponent's fists contained in the second, however, and he was counted out. Young Eddie was brokenhearted as he led his defeated brother to the dressing room.

VRBA MOTORS BEAT BUDWEISERS IN THREE GAMES

The Vrba Motors took three games from the leading Budweisers in the Classic Bowling league last night at the Windy City alleys. They shot high series, 3119 also. Jack Bishop, leadoff man for the Baby Ruths, shot a 701 series, thereby helping his team mates to win two games from the Pabst Blue Ribbons. Scores:

PABST.				BABY RUTH.			
H.F't'g	206	206	234	Bishop	179	267	255
Zajac	174	192	160	P'hrs'n	199	214	202
P't'rs'n	194	211	232	Farn'n	212	186	177
Sch'ltz	222	221	210	K'b'ke	203	179	233
Krems	196	182	180	M'cich	204	180	208
	992	1011	1016		987	1026	1075
EDELWEISS BEER.				CARDINALS.			
M'n'llo	169	184	192	Wats'n	167	146	179
Walter	160	147	170	R'nkin	172	195	192
G'd'm'r	225	190	224	J'hns'n	186	158	179
Pagel	204	189	176	M'l'cki	164	213	206
K'mske	238	195	220	Chyzy	245	171	198
	996	905	982		933	883	954
LA SALLE-WINDSOR				MONARCH.			
Brown	188	234	166	Faetz	209	244	200
Plunge	190	226	195	Lange	204	230	183
Gerst'n	213	194	191	Fuller	233	224	179
G'wron	180	246	161	Mor's'n	206	188	203
H'rm'n	215	190	209	W'sb'rg	215	204	187
	986	1090	922		1067	1090	952
VRBA MOTORS.				BUDWEISER.			
Theel	210	202	223	Burke	208	180	236
Peck	171	183	235	Levine	183	181	190
B'ch'to	248	213	171	B'n'chi	213	203	200
Svoma	226	165	205	Wass	165	198	206
Wilm'n	208	203	256	Lenzen	232	181	215
	1063	966	1090		1001	943	1047

FIVE MAROON TEAMS WILL BE BUSY SATURDAY

Five University of Chicago teams will be in competition n-xt Saturday, with three of the meets scheduled for the Midway. Purdue's track team will come to the Midway for its annual indoor meet, and the Boilermaker fencers, rated as among the best in the Big Ten, will come along to parry with the Chicago swordsmen, who have three confe-ence victories to their credit.

The Chicago swimming team, formidable for the first time in several years with three straight victories in the conference, will have a real battle to defeat Iowa, which last Saturday won a surprise victory over Minnesota. The polo team will meet the Culver Military academy at the Chicago Riding club. Culver, better mounted than the Maroon team, won a close game two weeks ago.

While the other teams ar- competing locally the battered wrestling team, which met four eastern teams last week-end in a tour of the Atlantic seaboard, will face Wisconsin at Madison.

Optometrists Beat Elmhurst Quintet, 47-20; 17th Victory

The undefeated Northern Illinois College of Optometry basketball team scored its seventeenth victory last night by defeating Elmhurst college, 47 to 20, at the George Williams gymnasium. Swanberg and Berris led the scoring for the Optometrists with 14 and 11 points, respectively. Chmelinski showed bursts of speed to break through the Elmhurst defense and scored eight points of the Optometrists' total.

Moriarity Wins, 47 to 23, in Three Cushion Match

Joe Moriarity, playing for 47, defeated Tom Fitzgibbons, playing for 42, in 52 innings, 47 to 23, in a three cushion billiard tournament match at Kieckhefer's last night. Len Kenney meets Paulie Lewin at 8 p. m. tonight.

Cook County Handicap Tourney Opens March 13

The first annual Cook county handicap basketball tournament will be held at Olympic gymnasium, 6148 Cermak road, starting March 13.

MOON MULLINS—THE WISE CRACKER

Results of Golden Gloves Fights

Results of the west side Golden Gloves fights at the West Side Community center and the south side contests at White City follow:

WEST SIDE

NOVICE CLASS.

112 POUNDS.

John McCarten, C. Y. O., beat El Benedetto, Altgeld Park A. C. [3].
James O'Neil, Collegians A. C., beat Stanley Toniczyk, C. Y. O. [3].
Gus Velissaris, C. Y. O., stopped Loren Long, unattached [2].
Joseph Heldt, Maroons A. C., beat Earnest Miller, Panthers A. C. [3].
William Petroff, C. Y. O., beat James Reid, unattached [3].

118 POUNDS.

Joseph De Pasquale, Mastro Boxing club, stopped Robert Daley, C. Y. O. [3].
Harry Sparrow, C. Y. O., stopped William Weith Jr., unattached [1].
Sam Malmed, Franklin Park A. C., stopped Jos Macuda, unattached [2].
Ed Whetler, Keeshaw A. C., stopped Frank Erabmus, unattached [1].
William Kirsch, unattached, stopped John Batts, unattached [1].
Bernard Beller, Franklin Park A. C., stopped Gus Galanis, Collegians A. C. [1].
Herber Burita, unattached, stopped Albert Picha, unattached [2].
Ralph Diaferio, unattached, stopped Max Yablon, Balaban & Katz [1].
Ralph Pastore, Cougars A. C., stopped Walter Rusinek, C. Y. O. [2].
Carmen Cundari, C. Y. O., stopped George Meyers, unattached [1].
Samuel Sferas, Greek-American P. A., stopped William Toms, unattached [1].
George Rasof, unattached, beat Edward Flood, C. Y. O. [3].
Eson Freeman, Hollywood A. C., stopped Jerry L. Gertzkin, A. B. C. [2].
Joseph De Pasquale, Mastro Boxing club, beat Harry Sparrow, C. Y. O. [3].
Ralph Diaferio, unattached, stopped Sam Malmed, Franklin Park A. C. [2].
Carmen Cundari, C. Y. O., knocked out William Kirsch, unattached [2].
Ralph Pastore, Cougars A. C., knocked out Edward Whetter, Keeshaw A. C. [3].

126 POUNDS.

Bradley Clarkson, Oak Park, stopped John Sitterle, Chicago Wanderers [1].
Tom Judge, C. Y. O., beat Charles E. Behl, Marcelle A. C. [3].
Benny Yancas, Ursa Majors, stopped Dan Kasen, unattached [2].
Edward Bewert, Oak Park, beat Sammy Lewis, unattached [3].
Anthony Caster, C. Y. O., stopped Mike Tworek, unattached [2].
Donald Lareau, C. Y. O., beat Tony Pugliesse, unattached [3].
Edmund C. Javor, Ducals A. B. A., stopped David Pluda, Franklin Park A. C. [1].
John Dusk, Zippers A. C., beat Stanley Gunia C. Y. O. [3].
Joseph De Carlo, Presentation club, stopped Clarence Koenig, River Grove [3].
William M. Rowe, Cicero, stopped Donald Reiter, unattached [1].
Joseph Rinsky, U. L. Boys club, No. 7, knocked out Valden Koski, unattached [3].
William Hays, unattached, beat Joseph Pantello, unattached [3].
Vincent Pellegrini, Mastro Boxing club, beat James McMillion, C. Y. O. [3].
Jack Callan, C. Y. O., beat Bennie Lefkowitz, unattached [3].
Joseph Chaskevich, unattached, stopped Raymond Smith, Maroons A. C. [1].
Mickey Grossman, C. Y. O., stopped Frank Medrick, P. Y. O. [2].
George Lipkin, Franklin Park A. C., stopped Edward Pruby, E. Z. Aces [2].
Joseph Lopez, C. Y. O., beat Mike Zuralas, unattached [3].
Joe du Pont, C. Y. O., stopped Harry Terry, unattached [2].
Frank Asta, unattached, stopped Nello Guelfi, Italian-American S. C. [2].
Anthony Motisi, C. Y. O., beat Samuel Rasof, unattached [3].
Frank Brackelman, unattached, beat Adolph Jarzynski, unattached [3].
Ralph Lango, C. Y. O., stopped Edmund Stepek, Cicero [2].
Hugh Fleming, Presentation club, beat Alex Alex, Y. M. C. A. [3].
Pete Vozikis, Gapa club, stopped William Brenner, Red Wing S. A. C. [2].
Bradley Clarkson, Oak Park, stopped Benny Yancas, Ursa Majors [2].
Vincent Pellegrini, Mastro Boxing club beat Tom Judge, C. Y. O. [3].
Edmund Javor, Ducals A. B. A., knocked out Edward F. Bewert, Red Wing A. C. [1].
William Hayes, unattached, stopped Jack Callan, C. Y. O. [2].
Donald Lareau, C. Y. O., beat Anthony Caster, C. Y. O. [3].
George Lipkin, Franklin Park A. C., beat Hugh Fleming, Presentation club [3].
Ralph Lango, C. Y. O., beat Mickey Grossman, C. Y. O. [3].
Joseph Lopez, C. Y. O., beat Peter Vozikis, Gapa club [3].
George Rasof, unattached, beat George Soukop, C. Y. O. [3].
Samuel Sferas, Greek-American P. A., beat Bernard Beller, Franklin Park A. C. [3].

135 POUNDS.

Dan Robinson, Y. M. C. A., stopped Frank Lemm, unattached [1].
Frank Salerno, C. Y. O., stopped Carl Peterson, Ross A. C. [2].
Sam Esrick, Franklin Park A. C., beat William Redmond, Flashes A. C. [3].
Peter Masson, C. Y. O., stopped Pancho Vida, unattached [3].
Joseph Cesario, C. Y. O., stopped Carlo De Grazio, unattached [1].
Irving Shapiro, Franklin Park A. C., stopped Harry Russell, Cal-ads club [1].
Frank A. Chadwick, C. Y. O., stopped James Frye, unattached [1].
Frank Yacoma, Hercules A. C., stopped Thomas Montana, unattached [3].
James Stirek, unattached, beat Vincent J. Jones, C. Y. O. [3].
Richard Muth, Rheingold A. C., stopped Cleo Figueroa, unattached [2].
Charles Budrus, Berwyn, stopped John Becker, Forest Park [1].
Edward Sirucek, E. Z. Aces, beat Stanley Wysopal, Opal A. B. A. [3].
Joseph Tranchida, C. Y. O., stopped Gerald J. Rother, unattached [1].
Eugene St. George, Duncan Y. M. C. A., stopped Henry Pergande, River Grove National A. C. [2].
Milton Waxstein, Franklin Park A. C., beat Joseph Jurinek, unattached [3].
Walter Holland, unattached, beat Alonzo Brown, Oak Park Playgrounds [3].
Walter Jacklin, Marcelle A. C., beat Willie Guzon, U. L. A. C. [3].
Robert Cooper, Trafton gym, stopped William Austin, unattached [1].
Walter Klimcke, C. Y. O., stopped Leo Kurston, unattached [1].
Earl McNamara, unattached, stopped James Gallagher, unattached [2].
Irving Hoffman, Oak Park, beat Steve Bero, Chicago Wanderers [3].
Max Karel, unattached, beat Bruno Cappa, Altgeld Park A. C. [3].
Arno Antonelli, C. Y. O., beat Steve Nestor, Roamers A. C. [3].
James Lawton, C. Y. O., stopped Victor Capron, unattached [2].
Joseph Cecario, C. Y. O., stopped Walter Jacklin, Marcelle A. C. [1].
Dan Robinson, Y. M. C. A., stopped Frank A. Chadwick, C. Y O. [2].
Walter Klimck, C. Y. O, stopped Charles Budrus, Berwyn [1].
Stanley Smagala, Opal A. B. A., beat Charles Curry, Downers Grove [3].
William F. McShane, Oak Park, stopped George Vacherlon, Berwyn [2].
Seymour Seiff, Franklin Park, beat Billy Koukos, Cicero [3].
Alexander Rutledge, C. Y. O., stopped James Klein, unattached [1].
Irving Hoffman, Oak Park, beat Milton Waxstein, Franklin Park A. C. [3].

147 POUNDS.

Bruce Campbell, unattached, beat Roy Hanson, unattached [3].
Lester Olsen, Braves A. C., stopped Stanley Gabriel, unattached [1].
William J. Chaskevich, C. Y. O., stopped Arden Allen, unattached [1].
Alvis Schmidt, unattached, stopped Joseph Petramale, unattached [1].
Robert Henzel, unattached, beat Chester Kuta, C. Y. O. [3].
Warren O'Donnell, Oak Park, stopped Joe De Martino, C. Y. O. [3].
Roy Brown, Maywood, beat Ted Fabriza, unattached [3].
Charles E. Roberts, unattached, beat George Cashman, C. Y. O. [3].
Booker Story, Northwest gym, stopped Ed Schultz, unattached [2].
John Grant, Northwest gym, stopped Don Nesbitt, unattached [1].
Robert Coon, Collegians A. C., stopped John Shotnicki, Blossom Park [1].
Ed Rook, unattached, stopped E. Bailey, unattached [1].
Peter Andrews, G. A. P., stopped William Klimcke, C. Y. O. [2].
Stanley Kwit, C. Y. O., stopped T. A. Kucia, West Side Cameos [1].
Al Mokos, Opal A. B. A., beat Harry Wilson, Oak Park [3].
Melvin Koenig, River Grove, beat Adolph Mazeika, 122d Field Artillery [3].
Arthur Foley, unattached, stopped Joe Clement, C. Y. O. [2].
Jerry Lucas, C. Y. O., beat Herman Wenz, Downers Grove A. C. [3].
Peter Apetito, C. Y. O., beat Howard Bomberg, unattached [3].
George Dottini, I. W. O. club, beat Richard Pacioni, Hercules A. C. [3].
William Dyszkiewicz, C. Y. O., beat Rocco Militello, M. P. Trojans [3].
Everett Carlson, unattached, stopped Dominick High, Cal-Ads A. C. [2].

SOUTH SIDE

NOVICE CLASS.

112 POUNDS.

Jack Flaherty, unattached, beat James Slattery, unattached [3].
Milton Johnson, Northwest gym, stopped Woodrow Wilson unattached [2].
Robert Wiley, unattached, stopped Eugene Tookes, Maxwell Y. M. C. A. [1].
Wilbur Wood, Southeast News, beat Joseph Madrid, March Center [3].
William Harris, unattached, stopped Dominick Frattore, Bonvirs, A. C. [1].
Morris Selig, Duncan Y. M. C. A., beat William Martin, Savoy A. C. [3].
William Edwards, Engine House No. 19, knocked out James Scorza, St. Theodore, Parish [1].
Ernest William, unattached, knocked out Peter Socci, Bonvirs A. C. [3].

118 POUNDS.

Pedro Baleva, Ehrlick's Restaurant, beat Nick Pistello, Dr. Colombo Boosters [3].
Larry Williams, Savoy A. C., beat Ronald Rutt, Allerton Hotel gym [3].
Stephen Orlak, P. Y. O., beat Leroy Allen, Savoy A. C. [3].
Green Framer, South Side Boys' club, stopped Robert Harnish, unattached [1].
Harry Shelton, Powers Bathhouse, stopped Willard Lucas, unattached [1].
Sam Senjanin, Powers Bath House, beat Patrick Carragher, unattached [3].
John Keller, Savoy A. C., stopped Louis Cacciato, unattached [2].

160 POUNDS.

Calvin Glaze, Chicago Colored A. C., knocked out Joseph Palm, unattached [2].

OPEN CLASS.

126 POUNDS.

George Johnson, Savoy A. C., beat Peter Misiag, C. Y. O. [3].
Robert Cole, Savoy A. C., beat Joe Wiley, C. Y. O. [3].
Jerry Mulcahy, Heniff's gym, knocked out Andrew Para, P. Y. O. [2].

135 POUNDS.

George Nelson, Southeast News beat Palmer Dewberry, Savoy A. C. [3].
John Kowalski, C. Y. O., beat Ben Hauser, Franklin Park A. C. [3].

147 POUNDS.

Edward Mileski, C. Y. O., beat William Cole, West Englewood Ramblers [3].
Ralph Collier, Savoy A. C., stopped Dan Welsh, Panthers A. C. [2].

160 POUNDS.

Leroy Clark, Engine House No. 19, stopped Robert Dean, Savoy A. C. [1].
Seth Ranson, Savoy A. C., beat Leroy Clark, Engine House No. 19 [3].
Seth Ranson, Savoy A. C., stopped Morris Williams Jr., unattached [1].
Samuel Smith Jr., Savoy A. C., beat James Doyle, P. Y. O. [3].
Julius Szabo, C. Y. O., stopped Gilbert Dahl, unattached [1].
William Thomas, C. Y. O., knocked out Stephen Karnok, unattached [1].
Joseph Delya, C. Y. O., stopped William Powers, 132d Infantry [2].
Jack Brower, Allerton Hotel gym, beat William Stark, P. Y. O. [3].
George Bokum, Blues A. C., beat Frank Maloney, Panthers A. C. [3].
Arthur Chandler, Southeast News, beat William Sheppard, C. Y. O. [3].
John Kolmos, unattached, stopped John Slappy, Savoy A. C. [2].
Ralph Phil, 111th street Y. M. C. A., stopped John Maloney, unattached [1].
James Terry, Savoy A. C., stopped Ira Hunter, unattached [1].

175 POUNDS.

Johnny Lengo, State Health club, knocked out Everett Burgess, Englewood Y. M. C. A. [2].
Julius Szabo, C. Y. O., knocked out Samuel Smith Jr., Savoy A. C. [1].

St. Louis Sextet Sells Finnigan to Toronto

[Chicago Tribune Press Service.]

OTTAWA, Ont., Feb. 13. — Frank Finnigan, veteran member of the St. Louis Eagles of the National Hocky league, was sold to the Toronto Maple Leafs today. Finnigan will join the Leafs tomorrow night in New York against the Rangers. The reported sale price was $8,000.

SAFEWAY NEW—DIFFERENT—FASTER SAFER-MORE COMFORTABLE
BUS DEPOT
NEW YORK $13
ONLY 28 HOURS RT $23.40
Fast service, low fares Detroit, Toledo Cleveland Akron, Pittsburgh Boston Los Angeles
407 S. WABASH or Brevoort Hotel Lobby
Phone WABASH 6171

Kiwanis Clubs Offer Skating Show Tonight

The West Side Kiwanis clubs will sponsor a skating carnival tonight at the Chicago Stadium to raise funds to aid children's welfare agencies. A number of the leading speed and figure skaters of the country will participate.

Included in the speed section of the program, is an internatioanl two mile relay where partners will be permitted to change off at will. Entered in this race are John Bretz, Al Kucera, Eddie Stundl of Chicago, Alex Hurd of Canada, and Eddie Wedge, Detroit.

High School Relay Listed.

A high school relay for juniors and seniors and a one mile local club relay, also are listed.

Red McCarthy, whose barrel jumping feats and other spectacular stunts have made him internationally famous, is on the program.

Norval Baptie and Gladys Lamb, for years a headline team in exhibition skating, plan to introduce a new act, designed especially for tonight's show. In addition both will give individual performances. Miss Evelyn Chandler, New York, fancy skating star, also is on the program. She left by plane last night to appear in the show.

Local Stars to Appear.

H. C. Duke listed as "a tramp on skates," and Elsie Thelan and F. Henry Remien, Chicago's fancy skating couple, are among the local attractions.

The McGowen trio of Minneapolis, Jack Smalley and Henrietta Brock of St. Paul and Bobby Hearn of New York are others who will appear.

Bob sled races and a hocky game involving the Boston Store and Baby Ruths teams complete the program, which will open at 8 o'clock.

Yost Expects No Changes in Football Code

Washington, D. C., Feb. 13.—(AP)—Fielding H. Yost, Michigan's athletic director, today used a capitol corridor and a none too hefty reporter to illustrate graphically his statement that "there won't be any" major changes in football rules this year.

Yost stopped over to see the sights in Washington en route to a meeting of the rules committee in New Jersey.

"I do think something will be done about referees blowing their whistles just as a ball carrier is about to make a lateral pass," Yost explained. "They probably will clarify that rule so that a man can make a lateral just as he's tackled."

Satisfied with Pass Rule.

Here Yost grasped the reporter around the hips to illustrate that the ball carrier was free to toss a lateral. Spectators gasped with surprise, and some looked uneasy.

Yost was asked if colleges would adopt the professional rule permitting forward passes from anywhere behind the line of scrimmage.

"I don't think so," he said. "I've talked to Newman and Friedman about it and they never take advantage of it."

Newman and Friedman are former Michigan stars who have entered pro football.

The Bronk Does It.

"So far as I can learn, the only professional player who uses it is Bronko Nagurski," he added. "He's so big that he can fake a line buck and then just as he gets to the scrimmage line straighten up and throw a pass over the heads of the other players."

Here Yost tucked an imaginary ball under his arms, bent forward, and dashed toward a senate door, straightening up to throw an equally imaginary pass.

After this demonstration he walked down the hall to get a look at the robed justices of the Supreme court as they marched to their daily session.

"Are they ever going to hand down that gold decision?" Yost inquired.

LUCANIAS PLAY HARVEY FIVE.

The Lucania Undertakers basketball team will play the Magic Chefs of Harvey Sunday night at St. Michael's gymnasium, 1640 Hudson avenue.

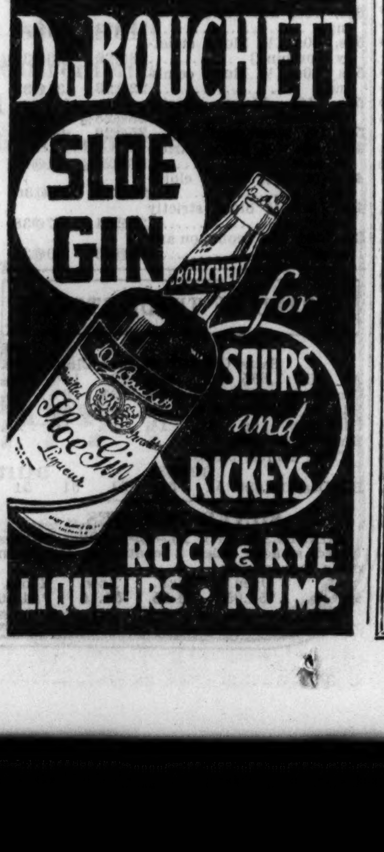

In the WAKE of the NEWS

AT THE STUDIOS.

HOLLYWOOD, Cal., Feb. 13.—Friend Arch: Well, Arch, it's been some time since I've written you but really one is very busy here for I'm very conscientious about performing hard work for you, trying to keep up with all the Santa Anita handicap horse rumors, and occasionally visiting the studios where I'm rather popular since it became noised about that my left ear and new soiled gray fedora appeared in a "Dante's Inferno" crowd scene.

Perhaps this latter was the reason Conrad Krebs—we all call him Connie—invited me to R-K-O for luncheon to see some pictures in the making, but more probably because he knew us all when he was a commercial artist in Chicago for several years after having been in the art department of the Cincinnati Tribune. Connie's a contact man now and they tell me here he's on the way up to something good on the executive side.

At luncheon with us was a young chap about 25, friend of Connie's, who's in the radio game. In comes one of the younger feminine film stars whose name I don't remember—I'm not good at names unless I've worked with them on the set. She was easy to look at, about 18 or 19.

So this chap said he'd like to meet her and take her places. Connie sort of demurred and asked why. Then the chap unblushingly said the girl was well known, so their names would be mentioned in the gossip columns and it might do him some good professionally. Well, Connie spoke to her about it and she said some day next week would do for the introduction although she was right there then. So it seems you have to make a date to make a date to take a young lady places.

Of course I'm on the air, too, at the Kentucky Derby and occasionally at other times but I didn't try to make a date although taking her places undoubtedly would draw mention in the gossip columns, too. But it didn't figure it would help my professional reputation much and what with Mrs. Wake and daughter Wake here, it surely wouldn't help my private reputation and I'm more concerned with that.

Well, after luncheon, we went over to the stage where they're shooting "Star at Midnight" with William Powell and Ginger Rogers as co-stars. So I met Ginger who was very pleasant and Powell and Director Stephen Roberts. Roberts said it was a pleasure to work with intelligent and capable coöperators like Powell and Rogers, but the names he applied to another star recently under his direction he never learned from his Sunday school teacher.

Then Bill [Powell], Connie, and I went to the bathroom—I mean the prop bathroom—which is very elaborate and Connie wanted me to see what the studio property department could produce. There was a highly decorative tub, shower, and steam cabinets and all the trimmings. Bill didn't seem particularly impressed—it wasn't Saturday anyway—and kept comparing it to one he was having installed in a new residence at Beverly Hills.

But I got a kick out of the scene being shot, Arch. It seems Ginger, who has been married only two weeks—in the play, I mean—comes home and finds Bill in a midnight rendezvous with Vivian Oakland. I don't know how Vivian got in this play so soon because I worked with her at Fox studio only her part was more important than mine. Well, this rendezvous was on the up and up only Ginger didn't know it. So there was some pretty heated dialog and ended with Bill putting his arms around and kissing Ginger—and to think he gets paid for that—after Vivian had left in "high dudgeon," whatever that means.

Although a bit complicated both in dialog and for the camera, to nearly every one's surprise Steve [that's Director Roberts] shouted "O. K." Then he added, "But just to be sure, let's make another shot."

Well, Ginger rushed in with indignation to find Bill with Vivian, then I think Bill perhaps winked at her but I couldn't see for sure. Just at that point, anyway, she hesitated over her lines long enough to spoil the shot, stamped her foot and laughed.

On the next attempt when her face was away from the camera, Ginger made a wry face at Bill and he failed to take up his cue at the right time. So they tried again but on this third attempt, Vivian did something wrong. By this time every one was "out in the aile," as they say here when something's funny. So we left them still shooting that same scene of which they already had some good film. Which only shows the detail before pictures are presented on the screen to the public.

On the way out, Connie told me Ginger Rogers was tickled pink, not makeup pink, because she didn't sing or dance in this picture. Isn't that strange? Just like me wanting to write editorials when I've always worked so hard for you on sports.

By the way, I sent in my January expense account which I hope you ok'd promptly because the money will be very serviceable when it comes. It's rather more than I expected but really less than I spent because you know how conscientious I am about expense accounts. Hoping you are the same. Regards.

HARVEY T. WOODRUFF.

SATRE BROTHERS HOLD FIRST TWO U. S. SKI PLACES

Lake Placid, N. Y., Feb. 13.—(AP)—With the 18 kilometer cross country run and the jumping event out of the way, the Satre brothers—Ottar and Magnus—of the Salisbury, Conn., Outing club, tonight held the first two positions in the tryouts for places on the 1936 Olympic ski team on the basis of points scored.

Ottar Satre, who won the jump yesterday and placed ninth in the cross country test, had a point total of 451.9, or a margin of 22.3 points over Magnus.

The Salisbury skiers were trailed in the standing by Eddie Blood of Lake Placid; Warren Chivers of the Dartmouth Outing club and Rolf Monsent of the Lake Placid Club Snobirds. Blood also is a member of the Snobirds.

First Call! STARTING THURSDAY

SEMI-ANNUAL Sale
Unrestricted choice from complete stock of all current styles regularly retailing up to $13.50.
Nettleton $7.85
$8.85 $10.85 $11.85
SAVE—and Profit from the Economy of Quality Footwear.
NETTLETON SHOP
26 North Clark Street
Conway Building

Celtics Meet Duffy Floral Five Tonight

The Duffy Florals basketball team will make its debut in topnotch company tonight against the New York Celtics at De La Salle High school gymnasium, 35th street and Michigan avenue.

The Celtics last week returned to Chicago after an absence of several years and proved to local fans that they still are among the best in the game when they defeated the Renaissance quintet from New York by eight points. All of the favorites who helped make basketball history with the Celtics, except Nat Holman, are still with the team.

The lineup:

CELTICS.		DUFFYS.
Dehnert	F	Reiff
Barry	F	Ivers
Lapchick	C	Krause
Banks	G	Barak
Hickey	G	Young

GEHRIG ARRIVES TO ARGUE ABOUT CONTRACT TERMS

First Baseman May Ask $35,000 from Yanks.

New York, Feb. 13.—(AP)—Lou Gehrig, who made 49 home runs to lead the two big leagues last season, came home from abroad today ready for a battle with the Yankees over the size of his 1935 salary check. In 1933 he signed a two year agreement for around $23,000 a season after much holding out.

"Of course I'm not a holdout," he said with a knowing grin. "I couldn't be—yet—for I don't know what the club is offering. But I'm going to want a lot more money than I got last year. I'm worth it. I led the league in batting and both leagues in homers, and there isn't a reason why I shouldn't do as well this time."

Reports that the big slugger would demand $35,000 caused uneasiness in the club's offices and gave rise to the belief that the contract now awaiting Lou calls for considerably less than that figure, possibly between $25,000 and $30,000.

Gehrig's friends say the first baseman, who hasn't missed an appearance in the Yankee lineup since 1925, intends to step right into the Yankees' premier hitting rôle just vacated by Babe Ruth, and that he feels that if Ruth goes through with his threat to retire as a player the club can well afford to pay him most of the $35,000 the Babe drew down last year.

Ed Barrow, Yankee business manager, refused to reveal the salary offered Gehrig this year and, except to express his doubt that the big fellow has any idea of insisting on $35,000, would not discuss the situation.

"Wait till I talk with him," he said.

Speedy... Stimulating
VITALIS AND THE 60-SECOND WORKOUT
For Healthy and Handsome HAIR

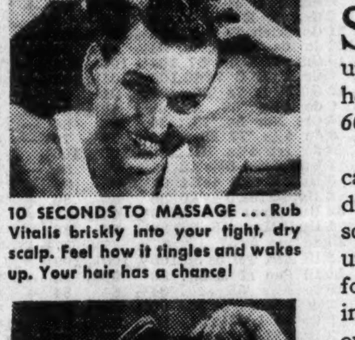
10 SECONDS TO MASSAGE ... Rub Vitalis briskly into your tight, dry scalp. Feel how it tingles and wakes up. Your hair has a chance!

10 SECONDS TO BRUSH ... Comb and brush your hair. It looks rich, lustrous—but without a trace of that unnatural "patent-leather" look.
YOUR DRUGGIST HAS VITALIS

STEP UP your good looks. Improve your appearance. Wake up your scalp and keep your hair healthy and handsome with the *60-Second Vitalis Workout.*

Tight, dry scalp is a common cause of thin, sickly and even dandruff-ridden hair. For tight, dry scalp means hair robbed of the natural, the nourishing oils it needs for good health and perfect grooming. And that scalp needs a workout—it needs stimulation—it needs Vitalis and massage.

Vitalis and massage rouses the scalp—quickens the circulation—revives the flow of natural oils. Loose dandruff disappears. Your hair looks healthier, because it *is* healthier. It's better looking and it stays in place. And it never has that "patent-leather" look.

Buy a bottle of Vitalis. And enjoy the freshening, healthy glow of the 60-Second Workout today.

ASK YOUR BARBER ...
When your barber prescribes Vitalis—he's giving you good advice! Take it!

VITALIS
KEEPS YOUR HAIR HEALTHY AND HANDSOME

HIGH GRADE BOND LIST IS STRONG; OTHERS WEAKEN

Corporate Issues Meet a Better Demand.

BOND AVERAGES

	20 rails.	10 indus.	10 util.	10 fgn.
Net change—	None.	+.1	+.1	—.4
Wednesday	85.5	85.1	88.4	69.3
Monday	85.5	94.0	88.3	69.7
Month ago	86.2	95.1	85.6	69.7
Year ago	85.4	83.7	81.4	66.9
1935 high	87.8	95.9	88.4	70.4
1935 low	84.0	93.0	84.5	68.6
1934 high	89.4	52.9	88.9	70.0
1934 low	74.5	73.7	68.2	60.2
1932 low	45.8	40.0	64.6	42.2
1928 high	101.1	98.9	102.9	100.5

LOW-YIELD BONDS.

Wednesday	109.6	1935 low	107.9
Monday	109.5	1934 high	108.3
Month ago	108.2	1934 low	99.1
Year ago	103.6	1932 low	86.8
1935 high	109.6	1928 high	104.4

New York, Feb. 13.—[Special.]—Trading in corporate bonds was considerably more active today, but the volume was still far under normal. High grade issues were a shade higher, as were treasury bonds.

The announcement of a further delay in the gold decision was generally taken to apply only to last Monday, leaving most bond men and investors under the impression that it may come at any time now. The continued delay is drying up certain streams of inquiry for investments and it is also suspending action on a number of refunding operations.

Treasury List on Even Keel.

The market for treasury issues revealed neither a clamor to acquire additional bonds nor a disposition to unload at these high prices. As far as long term issues are concerned banks and other large prospective buyers seem convinced that the supply of new material will be ample.

Second grade and speculative issues were inclined to sag on limited offerings. Losses of a point or more were recorded in a number of obligations.

Foreign Issues Weak.

In the foreign group, Italian loans were weak on the prospect that Italy may undertake military operations in Abyssinia. The losses ranged from 1 to 2 points. British, German, and Austrian government loans closed lower as French issues ruled firm. Japanese government bonds lost ground fractionally. Latin American issues finished the day irregularly lower.

Transfers totaled $7,870,000, compared with $6,219,000 on Monday.

CALL UPTON & CO. FOR HEARING ON RIGHT TO OPERATE

Springfield, Ill., Feb. 13.—[Special.]—Upton & Co., brokerage house at 100 North La Salle street, Chicago, was today ordered by the secretary of state's office to show cause Feb. 18 why its license to operate in Illinois should not be revoked.

The action was based on the complaint of J. F. Reynolds, St. Louis, who claimed the company solicited him by long distance telephone to buy securities.

INVESTORS' GUIDE

If you wish information about investments or insurance write to The Tribune Investors' Guide. Inclose stamped, self-addressed envelope for reply. Answers of public interest are published; but inquirers' names are never revealed. Beyond care in securing information The Tribune assumes no responsibility.

Thursday, February 14, 1935.

[Copyright: 1935: By The Chicago Tribune.]

Norwalk Tire and Rubber.

Investors' Guide: Kindly give me information on Norwalk Tire and Rubber common.—Miss W. C.

Answer: Norwalk Tire and Rubber company is one of the smaller units in the tire manufacturing business, operating mostly in New England.

Net income in the year ended Sept. 30, 1934, dropped to $11,000, which was equal to only 35 per cent of preferred dividend requirements. Deficit after preferred dividends was $21,000. For the preceding year net income was $74,000, which was 2¼ times preferred dividend requirements and equal to 21 cents per common share. In the year ended Sept. 30, 1932, net income was $120,000, against net income of $99,000 for the preceding year.

On Sept. 30, 1934, current assets, including cash of $120,000, totaled $773,000 and current liabilities were $62,000. There is no funded debt. Capitalization consists of 9,184 shares of $50 par 7 per cent cumulative preferred and 197,705 shares of no par common.

Dividends have been paid regularly on the preferred, but nothing has been paid on the common for the last ten years. The preferred is medium grade. The common is just a speculation.

Nothing Irregular Here.

Investors' Guide: Inclosed is a notice I found to the effect that a company in which I had stock is reducing the valuation of its no par stock from about $10 a share to $1 a share. I am at a loss to classify this sort of financing.—O. A. E.

Answer: This procedure is merely a bookkeeping adjustment and does not affect the stockholders' equity. Such equity is the difference between the assets and liabilities plus senior stock. Regardless of whether the equity is carried on the books at $1 or a million dollars, actually it remains the same so far as the stockholder is concerned—the pro rata share of the difference between assets and liabilities plus senior stock.

A Fourteen Day Investment.

Investors' Guide: I would appreciate your information on General Motors 5s of 1936.—S. I.

Answer: The entire 1936 maturity of General Motors Acceptance corporation 5 per cent notes has been called for payment March 1, 1935, at 101 and interest, after which date interest will cease to accrue. Consequently the bonds represent only a short term investment. Unquestionably they are sound.

NEW YORK BOND TRANSACTIONS

Wednesday, February 13, 1935.

Total sales, par value	$ 7,870,000	Total sales 1935 to date	$411,328,000
Year ago	19,303,000	Total sales 1934 to date	663,443,000

UNITED STATES GOVERNMENT BONDS.

Sales, in thous.	Issue—	High.	Low.	Close.	Net chge.	Closing Bid.	Closing Asked.	Yield.	Close yr. ago.
11	Liberty 3½s, 1932-'47	104.17	104.14	104.17	....	104.15	104.17	....	101.31
19	Liberty 1st cv 4¼s, 1932-'47	103.19	103.15	103.15—	.1	103.15	103.22	....	102.18
3	Liberty 4th 4¼s, 1933-'38	103.29	103.26	103.26—	.4	103.27	103.28	....	102.21
41	Liberty 4th 4¼s, '33-'38 3d cl.	101.29	101.29	101.29—	.2	101.29	102	....	......
1	Liberty 4th 4¼s, reg cl	101.27	101.27	102.27—	.3	......	......	....	......
2	Treasury 4¼s, 1947-'52	114.21	114.21	114.21—	.4	114.21	114.24	2.85	108.40
3	Treasury 4s, 1944-'54	110.7	110.5	110.7 +	.5	110.4	110.10	2.79	104.28
3	Treasury 3¾s, 1946-'56	108.23	108.22	108.23	...	108.21	108.25	2.82	103.80
14	Treasury 3¾s, 1943-'47	105.21	105.20	105.20—	.2	105.22	105.28	2.58	......
2	Treasury 3⅜s, 1940-'43	106.2	106.2	106.2 +	.1	106.2	106.4	2.15	......
3	Treasury 3⅜s, 1941-'43	106.1	105.31	106.1 +	.1	106.2	106.8	2.26	101
4	Treasury 3¼s, 1944-'46	104.11	104.7	104.7 —	.2	104.7	104.9	2.71	......
27	Treasury 3¼s, 1941	106	105.25	105.25—	.2	105.25	105.28	2.26	100.14
9	Treasury 3⅛s, 1946-'49	104	103.30	103.31+	.1	103.30	104	2.71	99
14	Treasury 3s, 1951-'55	103.3	103	103	...	103	103.3	2.76	97.18
36	Treasury 3s, 1946-'48	102.20	102.17	102.18	...	102.18	102.20	2.72	....
16	Treasury 3⅛s, 1949-'52	103.19	103.17	103.18+	.1	103.18	103.19	2.82	....
41	Treasury 4¼s-3¼s, '43-'45	104.11	104.8	104.9 +	.1	104.9	104.10	2.68	100.11
15	Fed Farm Mtg 3¼s, 1964	102.25	102.22	102.25+	.3	102.24	102.25	2.89	......
64 3-10	Fed Farm Mtg 3s, 1949	100.26	100.24	100.26+	.3	100.26	100.28	2.89	......
19 1-5	Fed Farm Mtg 3s, 1947	100.27	100.24	100.27	...	100.25	100.27	2.84	......
19	Home Own Loan 4s, 1951	101.8	101.6	101.8 +	.1	101.7	101.10	0.51	......
59 1-10	Home Own Loan 3s, 1952	100.27	100.24	100.26+	.2	100.25	100.26	2.90	......
164	Home Own Loan 2¾s, 1949	98.27	98.24	98.26+	.1	98.25	98.27	2.84	......

UNITED STATES TREASURY CERTIFICATES.

[Quoted by C. F. Childs & Co.]

[illegible]

United States treasury 182 day discount bills were quoted yesterday at bid prices to yield .25 per cent, no asked price. *Fractional parts of quotations are in 32ds of 1 point.

DOMESTIC.

[illegible]

FOREIGN.

[illegible]

Sales thous.	Issue	High.	Low.	Close.	Net chge.
6	Siem&Hal 7s'35	62½	62⅝	62½—	1¾
7	SilesProv 7s '58	72½	71¾	71¾—	1¼
2	SilesLdAssn 6s'47	60¾	60	60¾—	¼
3	Sydney 5½s '55	99¾	99¾	99¾—	½
2	TaiwElP 5½s'71	77⅛	77⅛	77⅛—	⅛
3	TokCity 5½s'61	76⅞	76¾	76⅞+	⅞
118	TokElLt 6s '53	76¼	74⅞	76⅛+	1⅛
1	Trondhj 5½s'57	96¾	96¾	96¾—	¾
1	UjigaElP 7s'45	89	89	89	....
16	Uruguay 6s '60	37¼	35¾	35¾—	1½
5	VenetPMBk 7s'52	83	83	83	....
5	VienCity 6s'52	92½	92½	92½+	⅜
14	WarCity 7s '58	72⅛	71¾	71¾—	¼
2	WurttemEl 7s '56	41	41	41 +	1½
7	Yokohama 6s '61	82	81½	81½—	⅞

xin—Ex interest. ct—Certificates.

CHICAGO STOCKS

Wednesday, February 13, 1935.

[illegible]

b—Including extras. c—Paid last year. e—Declared or paid so far this year. h—Cash or stock. k—Accumulated dividend paid this year.

WOOL MARKET

BOSTON, Mass., Feb. 13.—Little interest is being shown in fleece wools. Fine Ohio delaine or strictly combing 64s and finer fleeces bring 27@28c in the grease while strictly combing 58s, 60s, half blood fleeces bring 28@29c. Prices in cents per pound:

Prices in cents per pound:

	Wednesday.	Yr. ago.
64s, 70s, 80s [fine strictly combing]	27@28	35@36
64s, 70s, 80s [fine clothing]	21@22	28@29
58s, 60s [½ blood strictly combing]	28@29	36@36½
58s, 60s [½ blood combing]	22@23	31@32
56s [⅜ blood strictly combing]	28@28½	42@43
56s [⅜ blood clothing]	25@26	37@38
48s, 50s [¼ blood strictly combing]	26@26½	41@42
48s, 50s [¼ blood clothing]	24@25	35@36
46s [low ¼ blood strictly combing]	22@24	37@38
36s, 40s, 44s [common and braid]	22@23	30@32

BOARD OF TRADE STOCKS

	Sales.	Open.	High.	Low.	Close.	Prev. close.
All Mill	1,685	13	14¼	13	14⅛	13⅛
CentBr A	650	2⅝	2⅝	2⅝	2⅜	2½
HamMf A	275	4½	5⅜	4½	5⅜	6
PennCorp	100	1¾	1¾	1¾	1¾	2⅛
Studebaker	918	1	1	⅞	⅞	⅞

Total shares, 3,628.

BONDS.

BTSD5s.$10,000	51	51	51	51	51

SILVER FUTURES.

MONTREAL, Feb. 13.—(AP)—Silver futures closed steady; sales 2 contracts. Prices in cents per ounce:

	Open.	High.	Low.	Close.
March	*54.05	54.15	54.15	*54.00

*Bid.

65% OF COOK CO. MORTGAGES ARE MADE BY HOLC

Express Company Leases Michigan Ave. Space.

BY AL CHASE.

Sixty-five per cent of the mortgages in Cook county last year were made by the Home Owners' Loan corporation, according to the annual report of the recorder of deeds, published yesterday. Of the 39,200 mortgages recorded in the county during 1934, 25,361 were HOLC loans.

This volume of government refinancing is almost identical with the 24,911 gain in recordings from 14,289 in 1933 to 39,200 in 1934, indicating, it was pointed out, that the HOLC in coming to the aid of the distressed mortgage market prevented the annual mortgage total from continuing to decline.

Leases Michigan Ave. Space.

The American Express company yesterday leased space on the first floor, basement and a large portion of the fourth floor of the Lake-Michigan building at Lake and Michigan, comprising 13,000 square feet. Frank S. Slosson of Hooker & Slosson, representing the lessee, and H. C. Tresch, manager of the building, acted for the lessor.

Extensive alterations are planned for the store, which is on Michigan avenue, and which will be used for the company's travel and financial business. The company's general offices will be on the fourth floor. Possession will be taken on or before April 1.

Prima Awards Contract.

The Prima company yesterday awarded a contract to the Luse-Stevenson company to triple the size of its present racking room, empty barrel receiving room and cooperage shop, and to build a conveyor and platform for the loading of cars in its yard. The company states that $50,000 will be spent on the improvements.

The Luzerne hotel at 2002-10 North Clark street has been leased by Lawrence D. and Myrtle Webb, who for the last fifteen years have been operating the Monticello hotel at 4569 Oakenwald avenue. P. H. Reed & Co. were brokers. The property is owned by Madeline, Jerome, and Lester Drell. The lease is for five years and two months at a reported term rental of $31,000.

The three story apartment hotel at 57-59 West Ohio street has been sold by Arthur G. Volz to Ben M. Soell for an undisclosed consideration. Edwin J. Littow was broker and Samuel Shamberg attorney.

STOCKHOLDERS TO INTERVENE IN RAIL BANKRUPTCY

The protective committee for holders of 7 per cent and 6 per cent preferred stock of the Chicago, Rock Island and Pacific railway yesterday was granted the right to intervene in the bankruptcy proceedings of the road by Federal Judge James H. Wilkerson.

The committee is headed by Carter H. Harrison Jr. of the investment banking firm of Harrison, O'Gara & Co. and includes Charles F. Grey of Chicago, Stephen V. R. Crosby of Boston, and A. E. Rumsey of Waterloo, Ia.

Attorneys for the committee told the court the group represents holders of more than 160,000 shares of the preferred stock. It was stated that this is about 30 per cent of the total.

MONEY AND EXCHANGE

Money rates are quoted by Chicago banks as follows: Customers' commercial loans, 4 to 5%; collateral loans, 4 to 5%; brokers' loans, 2 to 3%; commercial paper, 1 to 2%; bankers' acceptances [nominal], 30 to 90 days, 1/16 to ⅛%; 120 days, 1/16 to ¼%; 150 to 180 days, ½ to ⅜%.

NEW YORK MONEY MARKET.

NEW YORK, Feb. 13.—(AP)—Call money, steady; 1% all day. Time loans, steady; 60 days-6 mos., ¾ to 1%. Prime commercial paper, ¾%. Bankers' acceptances, unchanged. Rediscount rate, New York Reserve bank, 1½%. Bar silver, steady; unchanged at 53⅞ cents.

FOREIGN MONEY MARKET.

LONDON, Feb. 13.—(AP)—Money, ¼%. Discount rates, short and three month bills, 1/16 to ⅜%. Bar gold advanced 1½ pence to 142s 4d. [United States equivalent, $34.74.] Bar silver, steady; unchanged at 24s 16d. [United States equivalent, 53.74 cents.]

PARIS, Feb. 13.—(AP)—3% rentes, 81f 35c; 4½% rentes, 91f 35c. Exchange on London, 74f 11c. The dollar was quoted at 15f 19c.

FOREIGN EXCHANGE.

[Quotations are in American cents.]

	Feb. 13.	Feb. 11.	Wk. ago.	Yr. ago.
London	488.00	488.25	488.50	597.00
Paris	6.59⅜	6.57½	6.56¼	6.31
Italy	8.49	8.47	8.44½	8.43
Belgium	23.35	23.27	23.22	22.38
Switzerl'd	32.37	32.28	32.20	31.07
Holland	67.53	67.34	67.27	64.50
Denmark	21.80	21.81	21.82	22.23
Sweden	25.17	25.18	25.19	25.65
Norway	24.53	24.54	24.55	25.00
Spain	13.67	13.63	13.60	12.98
Germany	40.15	40.04	39.93	38.00
Austria	*18.83	*18.77	18.82	18.25
Poland	18.89	18.85	18.82	18.40
Greece	.93	.93	.93¼	.91
Rumania	1.01	1.01	1.01	.99
Jugo-Slav.	2.28	2.27	2.27	2.23
Czechosla.	4.18	4.17	4.16	4.76
Finland	2.18	2.18	2.17	2.25
Canada	99.84¾	99.93¾	99.90⅝	99.18¾
Argentine	25.70	25.85	25.90	33.12
Brazil	*8.57	*8.56½	8.54	8.48
Hongkong	44.20	44.10	43.65	37.50
Shanghai	36.60	36.40	35.60	34.75
Japan	28.52	28.50	28.51	29.80
India	37.05	37.10	37.15	37.65
Chile	5.00	5.00	5.00	9.90
Bulgaria	1.10	1.10	1.05	1.37
Singapre.	57.35	57.35	57.45	59.00
Hungary	*29.70	*29.70	29.65	28.45
Mexico	27.85	27.85	27.85	28.00

*Nominal.

CHICAGO CURB STOCKS

	Sales.	High.	Low.	Close.	Prev. close.
*Engineer Br A	200	.75	.72	.75	.69
*Peter Fox Brew	100	4½	4½	4⅛	4½
*G Heileman Br	300	5	5	5	5
*Minneapolis Br	200	1 7/16	1 7/16	1 7/16	1⅜
*Muesel Brewing	50	.77	.77	.77	.79
*Paducah Cooper	50	.61	.61	.61	.67

Total sales, 1,000 shares.

*Listed on formal application of the company.

DRY GOODS.

NEW YORK, Feb. 13.—(AP)—Fair sized sales of 28½ inch 64x60 print cloths were made at 6½ cents per yd today. Trading continued moderate in volume in all cotton goods lines. Rayon yarns were firm and quiet. More business was offered on rayon fabrics for dress wear. Silks sold in small lots for cutting up purposes. Overcoating houses booked a fair amount of fall business. Burlaps were steady with trade quiet locally.

MINNEAPOLIS FLOUR.

MINNEAPOLIS, Minn., Feb. 13.—(AP)—Flour prices were 15 cents higher today. Carload lots of family patents were quoted at $7.25@7.45 a barrel in 98 pound cotton sacks. Shipments were 45,557 brls. Pure bran was quoted at $26.50@27.00, and standard middlings at $25.50@26.00 per ton.

HERBERT HOOVER IS INSTALLED AS N. Y. LIFE BOARD MEMBER

New York, Feb. 13.—[Special.]—Herbert Hoover was today made a director of the New York Life Insurance company, being formally presented to the other directors by the president of the organization, Thomas A. Buckner.

Former Gov. Alfred E. Smith, who unsuccessfully opposed Mr. Hoover in the presidential campaign of 1928, and who placed the former President's name before the directors last month when he was unanimously elected to the board, was not present.

He did, however, send a wire from Florida, where his wife is recovering from an accident, regretting his inability to be present and adding: "Please see that I join with members of our board in greeting of welcome to our distinguished new member, Herbert Hoover."

The former President refused to discuss national affairs, but obliged the cameramen by posing in different attitudes with Mr. Buckner.

His director's fee, $50, was given him in the form of paper money, not in gold.

SEC ANNOUNCES STOCK HOLDINGS OF CHICAGOANS

Morse Reduces Shares in Own Company.

Washington, D. C., Feb. 13.—[Special.]—The Securities and Exchange commission today made public a number of changes in stock holdings of Chicago and Illinois officers and directors of corporations. Robert H. Morse, president and general manager of Fairbanks, Morse & Co., was reported as reducing his common share holdings to 59,445 by selling 1,100 shares.

Charles H. Morse, a director, was reported to have sold 800 shares, reducing his holding to 59,235 shares.

Other Changes Reported.

Other changes reported by the SEC, mostly involving Chicagoans, were:

WALGREEN—W. G. Johnston, assistant secretary, sold 47 shares of common, reducing his holdings to 899 shares of common and 37 shares preferred.

WILLIAM WRIGLEY—Nelson Buck, vice president, bought 101 shares, increasing his holdings to 9,034 common.

SANGAMO ELECTRIC—Herbert I. Markham, director, sold 50 shares on January 10, reducing his holdings to 1,400 common shares and 10 shares of preferred stock.

UNITED BISCUIT—Ralph H. Richardson, vice president, sold 300 shares of common stock, reducing his holdings to 11,371.

BERGHOFF BREWING—I. C. Elston Jr., during January sold 500 shares common, reducing his holdings to 500.

CUDAHY PACKING—E. A. Cudahy, chairman of the board, on Jan. 2 bought 200 shares, on the 3d sold 100, and on the 4th sold 100, keeping his holdings at 68,294 shares of common.

A. M. CASTLE—W. M. Simpson, chairman, sold 200 shares common, leaving his holdings 44,323 shares. F. C. Closi, first assistant secretary and treasurer, bought 100 shares, increasing his holdings to 425 shares.

CENTRAL COLD STORAGE—William S. Monroe, director, during January sold 110 shares and bought 10 shares of common stock, leaving his holdings at 2,590.

Buys Libby Shares.

LIBBY, McNEILL AND LIBBY—Henry Veeder reported that at the beginning of January his holdings were 45 shares of common, that on Jan. 18 he purchased 1,000 shares of common and on Jan. 21 he bought another 300 shares.

JEWEL TEA—Franklin J. Lunding, assistant secretary, on Jan. 28 bought 100 shares of common stock, increasing his holdings to 200.

CENTRAL ILLINOIS SECURITIES—George W. Dixon, director, sold 350 shares of preferred, reducing his holdings to 450 preferred and 665 common shares.

GARDNER-DENVER—Ralph G. Gardner held 11,502 common shares. J. Willis Gardner, chairman, bouht 30 shares of common, increasing his holdings to 8,140 shares of common and 1,082 shares of preferred.

NASH MOTORS—George S. Lee, director, sold 3,651, held 70,151.

PACIFIC WESTERN OIL—Getty, Inc., sold 20,000, bought 100, held 115,500; George F. Getty Oil company bought 20,000, held 316,000.

GENERAL MOTORS—William S. Knudsen, executive vice president, held 8,023 common, also 13,527 shares General Motors Securities company, 875 General Motors Management corporation common, 3,500 General Motors Management corporation "B," and 20 General Motors 5 per cent preferred. Acquired 1,031 common on Jan. 2. Ernest W. Proctor, controler, held 8,113 common, 200 5 per cent preferred; 22,545 General Motors Securities company class A, 560 General Motors Management corporation class B, and 140 General Motors Management corporation common.

FAIRBANKS-MORSE ORDERS EXCEED ESTIMATE 50 PCT.

Orders received by Fairbanks, Morse & Co. have already exceeded contemplated production for 1935 by 50 per cent, Col. Robert H. Morse, president, announced yesterday.

He attributed the increase to a vigorous newspaper advertising campaign that is to be continued through the year, and to a definite upturn in purchasing power of the public.

There has been a considerable increase in sales of heavy duty goods such as Diesel engines, pumps and other items which the company manufactures, Col. Morse said.

Plymouth Car Deliveries Rise 6.4 Per Cent in Week

Retail deliveries of Plymouth cars for the week ended Feb. 9 totaled 6,543 units, an increase of 6.4 per cent over the preceding week and a gain of 75.4 per cent over the same week last year.

STEEL OUTPUT SUFFERS FIRST DROP IN MONTHS

Fall of 3 Points Is Partly Blamed on Code.

Steel code technicalities and some relaxation in consumer demand caused a recession of 3 points to 53½ per cent in steel ingot output last week, according to Iron Age, the first setback since Oct. 15. All but one leading center showed declines for the week with Chicago operations sagging 2 points at 65 per cent of capacity.

The code requires completion of shipments against contracts before the expiration of each calendar quarter. Consequently as long as finishing mills could book orders for the current quarter the pressure for raw and semi-finished steel continued, the journal says. But with makers of cold finished sheets, wide cold rolled strip and other materials used by automobile manufacturers fully committed, more accurate estimates of steel needs of the mills can now be made.

Expect Pickup March 1.

The current lull in demand for flat rolled products is ascribed largely to the fact that mills cannot take on more commitments for shipment before the current quarter expires. Producers cannot open their books for the second quarter until March 1 and a renewal of buying on a large scale is looked for on that date.

"An early resumption of active demand is also indicated by the fact that producers are putting blast furnaces on reduced draft instead of taking them off entirely," says the journal. "Nevertheless, sentiment in the steel trade has been unsettled. More is now heard of accumulations of steel stocks by one or two leading motor car makers and there are again pointed references to the gold clause case, political variables and other uncertainties that are chilling business enthusiasm."

There is no letup in motor car production, the magazine continues. Total assemblies for the month, barring labor difficulties, are expected to be between 360,000 and 380,000 and output in March is expected to exceed 400,000 units. A possible recession in purchases by Ford is expected to be offset by heavier orders from Chevrolet and other General Motors units.

Southern Mill Plans Long Run.

Railroad buying and construction work are relied upon by the mills to support them in the second quarter if demand from the motor car industry falls off. The review says that a southern rail mill has resumed operations for a long run because of accumulated orders amounting to 50,000 tons. The Cincinnati, New Orleans, and Texas Pacific has ordered 300 automobile cars and the Burlington contemplates building 500 composite coal cars in its own shops.

Changes in operations during the week included a gain in southern production from 29 to 50 per cent of productive capacity. There was a drop of 4 points to 41 per cent at Pittsburgh, 1 to 60 in the valleys, 2 to 67 in the Cleveland-Lorain area, and 5 to 90 in the Wheeling district.

Scrap prices, while weaker in most markets, are showing resistance despite the drop in steel production. The magazine's scrap composite remains at $12.17 a ton for the third consecutive week. The composite prices for pig iron and finished steel are unchanged at $17.90 a ton and 2.124 cents a pound, respectively.

MUNICIPAL BOND NOTES

The city of Rochester, N. Y., yesterday awarded a new issue of $1,200,000 of water system bonds, dated Feb. 1, 1935, and due serially from 1936 to 1944, at 100.135 as 2¼s, to Barr Brothers & Co., Inc., and the Mercantile-Commerce Bank and Trust company of St. Louis. Reoffering of the bonds will be made today at prices to yield 0.50 to 2.40 per cent.

The city of Fall River, Mass., announces it will be in the market today with a new issue of $1,000,000 of notes to be issued in anticipation of 1935 revenues. The notes will be dated Feb. 21, 1935, and will mature $700,000 on Nov. 6, 1935, and $300,000 on Feb. 20, 1936.

The First of Boston corporation was awarded a new issue of $1,000,000 Cambridge, Mass., tax anticipation notes, dated Feb. 15, 1935, and payable Nov. 4, 1935, on a 0.39 per cent basis.

The Harris Trust and Savings bank, Chicago, has been awarded a new issue of $58,500 Elkhart county, Indiana, bonds at 100.23 as 2¾s. The bonds are dated Feb. 15, 1935, and mature Nov. 15, 1936 to 1944.

Leominster, Mass., announces a new issue of $500,000 revenue anticipation notes for award Feb. 19. The issue will be dated Feb. 15, 1935, and will be payable on Nov. 1, Nov. 20, and Dec. 2, 1935.

WE are looking for a man who has been earning a great deal more than the salary we are prepared to pay at the start, BUT . . .

IF a job with a FUTURE at a salary beginning at $75 a WEEK appeals to you — and if you can really meet our requirements — this may well be the opportunity you are seeking.

The man we want must be between 35 and 45 years old. He MUST not only be well versed in the fundamentals of finance and investment, but must be able to discuss fluently current investment problems and individual securities with a widely varying clientele and prospective clientele.

He MUST be a real salesman.

He MUST be willing to travel a part of the time. (We pay expenses.)

And he MUST be physically able and willing to work hard through long hours every business day, month after month.

He will NOT be required to sell securities.

If you are such a man—and can convince us that you are — an opportunity with the leading organization of its kind is open.

Tell the whole story in your first letter.

ADDRESS B F 145, TRIBUNE

FRENCH FRANC RALLIES ABOVE EXPORT POINT

But Doubts on U. S. Gold Policy Linger.

No Gold Decision

Washington, D. C., Feb. 13.—(AP)—The Supreme court again today followed its regular schedule, listening to arguments on pending cases, and giving no clue as to when the decision in the gold cases could be expected. The usual 4:30 p. m. adjournment disproved rumors of an announcement being imminent. The expectation in best informed circles is that the decision may be postponed until March 4, with a possibility, however, of its being delivered next Monday.

New York, Feb. 13.—[Special.]—The French franc rallied above its gold export point in terms of the dollar for the first time in a month today as the foreign exchange market responded to the assurances of Secretary of the Treasury Morgenthau that "We are prepared to manage the external value of the dollar as long as it may be necessary."

The statement did not remove all source of uncertainty, however, as it did not give definite assurance that the treasury would be prepared to continue buying gold at $35 an ounce regardless of the decision of the Supreme court in the gold clause cases, or other factors. It had been the doubts on this score which restrained banks from freely importing gold from abroad in the last month and thus, as the secretary said, created a situation in which the "international gold standard . . . ceased its automatic operation."

Merely Adjustments.

So far as this market was concerned today's rise of the franc and other gold bloc currencies reflected principally adjustments to changes which had occurred in the foreign markets on Tuesday immediately following Morgenthau's statement.

The franc advanced to 6.60 cents, which was the highest price for it since Jan. 14, and closed at 6.59⅝ cents, up 1⅞ points net from Monday's final price. At the closing price of the French franc the dollar was worth $1.0060, compared with $1.0089 on Monday. The gold value of the dollar against francs was 59.42 cents, compared with 59.59 on Monday and par of 59.06.

The lira closed at 8.49, up 2 points on the day. Belgas sold at 23.35, up 8; Swiss francs at 32.37, up 9; guilders at 67.53, up 19.

Gold Imports Large.

While the gold bloc exchanges were rallying further large amounts of gold purchased abroad when the currencies were at a heavy discount reached here today. The Federal Reserve Bank of New York reported the receipt of $21,301,100 of gold bullion, including $16,400 from Panama which was received late on Monday. The gold arriving consisted of $9,701,100 from England, $9,472,000 from France, and $2,111,600 from Colombia. Earmarked for foreign account was $1,688,500 gold, presumably a part of that imported from Colombia.

The engagement abroad within the last few days of an additional $1,000,000 gold was reported to the reserve bank. This brought to $400,000,000 the total of gold imported from abroad or en route here since Nov. 5, last, when the present movement began.

Bar gold advanced in London 1½ pence to 142 shillings 4 pence, equivalent at the current rate of exchange to $34.74 a fine ounce.

VOTE DOWN CUT IN TRAIN TIME TO ST. LOUIS, MO.

Running time of railroads operating between Chicago and St. Louis will not be cut until the Illinois Central announces the scedule for its streamlined Diesel-powered train, officials of the lines involved decided yesterday.

At a meeting of Wabash, Alton, Illinois Central and Chicago and Eastern Illinois executives, the Wabash was reported to have asked permission to speed up its fast train to 5½ hours, but was overruled by the other confreres. The fastest schedule now is 6½ hours.

Illinois Central expects to inaugurate a running time of four hours when its train is delivered sometime during the summer.

Ease Ruling on Bonds Resold by Government

New York, Feb. 13.—[Special.]—Frank L. Scheffey, executive secretary of the New York regional code committee of the investment bankers' code, announced today the receipt of a ruling from the NRA under which municipal bonds purchased by a governmental agency and subsequently resold to investment bankers are exempt from Article IV., section 2, sub-section C, of the code which requires municipal bonds to carry a legal opinion other than the opinion of the corporation counsel of the borrowing community.

Two Former Office Boys Head N. Y. Curb Exchange

New York, Feb. 13.—(AP)—Two former Wall street office boys today were elected president and vice president of the New York Curb exchange. The board of governors of the exchange named Fred C. Moffatt as president and Charles S. Leahy as vice president.

Week's Food Index at New High Since Sept. 18, 1930

The Dun & Bradstreet weekly food index rose to a new high since Sept. 18, 1930, at $2.76 for the period ended Feb. 12. The gain was 3 cents. The index stood at $2.11 at this time last year.

Ratio of Operations to Capacity of Steel Mills in the United States

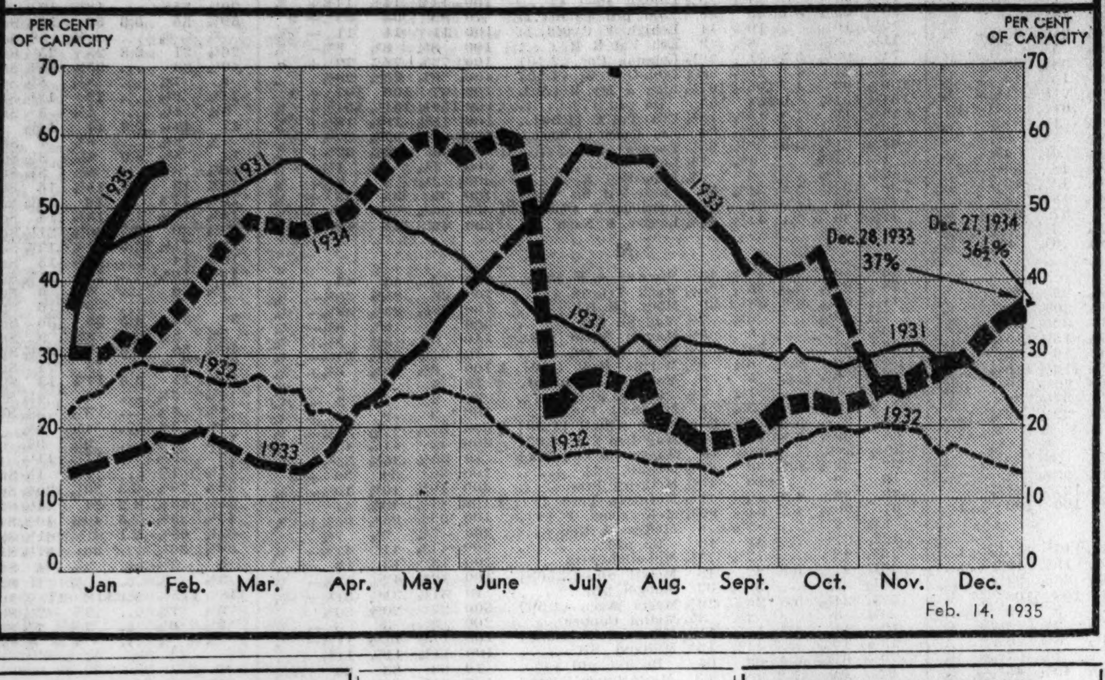

Feb. 14, 1935

PLANE FREIGHT SERVICE DELAYED BY PILOTS' UNION

BY HARRY A. LAIRD.
[Trafic Manager Chicago Tribune.]

Faster passenger trafic via both airways and railways must of necessity be followed by faster freight trafic and the appearance of air freighters at our airports—airships that have been outmoded for passenger service by the swift advance of aero-dynamics.

But as usual, the human element complicates the picture. We are given to understand the pilots' union does not favor the freight service, or at least action reported by them would lead to that conclusion. Air pilots' pay runs from $7,000 to $12,000 per year with probably less than 100 hours aloft during each month. The co-pilots, however, receive much more moderate salaries and occasionally are obliged to wait long periods for a pilot's berth.

The air lines saw in this condition an opportunity to provide the public with an air freight service at practical rates, and submitted to the pilots' union a proposition whereby pilots under a special rating would be engaged to fly freight service at almost double their present remuneration. The co-pilots, from whose ranks the new classification would be filled, are heartily in favor of the arrangement, but have no voting power in the union. The first class pilots, however, rejected the plan.

The machines destined for assignment to this freight service are those which have been prematurely retired because the rapidity of technological advance has exceeded the inroads of physical depreciation. Mechanically perfect, they must now be maintained in idleness because they lack that absolute modernity demanded by present day air travelers.

If the lower wage scales could be installed for freight trafic the air lines figure that these fully depreciated planes, remodeled to resemble the familiar railway express car and carrying no passengers, could be flown for twenty cents a mile. With a full load of three thousand pounds, the air freight from Chicago to New York would be about $5 per 100 pounds, as compared with the current railway express rate of $3.80 and the first class rail freight rate of $1.52.

The benefits to the public are difficult to overestimate. We need the service. It is hoped that the matter will be favorably reconsidered by the pilots' union.

Auto Industry Preparing for Strike, Charge

[Chicago Tribune Press Service.]

Washington, D. C., Feb. 13.—[Special.]—The automobile industry, leader in the recent business upswing, is entrenching itself for a strike this spring, the American Federation of Labor charged today. Cars are being turned out at a rate not justified by purchases, the A. F. of L. declared, because of apprehension that the labor policy of the industry will precipitate a paralyzing strike.

"Apprehension of the automobile industry as to the consequences of its labor policies is undoubtedly an important factor in speeding up production," the A. F. of L. said in its monthly business summary. "For the first quarter of 1935 production amounts to nearly 975,000 cars, a number only 33 per cent below its peak first quarter in 1929. Increases in the nation's buying power by no means justify such a large production."

Warn of Unrest.

The NRA has warned President Roosevelt of growing labor unrest in the automobile plants which "calls for constructive treatment" at once. The A. F. of L. has told the President it considers the automobile labor situation "by far the most serious labor problem in America."

"Strikes throughout industry this spring are in prospect unless wages are raised," the A. F. of L. predicts.

Disappointment of labor over President Roosevelt's handling of the national labor relations board and over the results of the NRA were cited by the A. F. of L. as factors adding to unrest among workers and uncertainty among business men. Curtailment by the President Jan. 22 of the labor board's power was attacked by the A. F. of L.

Internal Strife Flairs.

Internal strife in its steel union was rending the A. F. of L. while it made public its business survey. The executive council of the A. F. of L. sought today to find a solution for the wide open split in the Amalgamated Association of Iron, Steel, and Tin Workers.

Michael Tighe, Amalgamated president, explained to the council why he had ousted William J. Spang and other "rank and file" members from the union. Spang, meanwhile, sought to have the executive council oust Tighe and turn the union movement in the steel industry over to "the rank and file." Tighe appeared to have the upper hand.

Union Vote Small.

Detroit, Mich., Feb. 13.—[Special.]—Packard Motor Car company employés selected twenty employé association candidates out of forty nominated in the plant primary held Tuesday by the automobile labor board, Prof. Francis E. Ross, election supervisor, announced today. Unions were given 4 per cent of the Packard votes, Prof. Ross said. One Mechanics Educational Society of America candidate was nominated and the nineteen others were unaffiliated.

The unaffiliated and employé association votes cast in the thirteen primaries held so far in Detroit comprise 87 per cent of the total vote, Ross reported. Employé associations had 11 per cent, followed by the Associated Automobile Workers of America with 4 per cent, and the American Federation of Labor, 3 per cent.

TRIBUNE PUBLISHES 250 FINANCIAL SECTION CHARTS IN BOOK FORM

Two hundred fifty of the most important charts which have appeared in THE TRIBUNE financial section during the last year have been reprinted in a 128 page book which will be placed on sale this morning at THE TRIBUNE Public Service offices, 1 South Dearborn and in Tribune Tower.

The charts are grouped and indexed under the following major classifications: Trade and commerce; building construction and real estate; security markets and securities; money and banking; cost of living and commodity prices; farming and farm prices; foreign trade and foreign business conditions; national income, expenditures, and debt; foreign exchange and gold.

Covering this wide range of subjects, the book presents a graphic report of the fluctuations of business and markets in the remarkable period from 1922 to 1934.

The price of the book is 40 cents; by mail, 50 cents.

EASTMAN KODAK BOOSTS DIVIDEND TO $5 ANNUALLY

New York, Feb. 13.—[Special.]—Eastman Kodak company today declared a quarterly dividend of $1.25 on common stock, placing the issue on a $5 annual basis against $4 previously. Ainsworth Manufacturing corporation voted a special common dividend of 75 cents. An extra of $1.25 was paid Dec. 27, 1934.

J. J. Newberry company declared a quarterly common dividend of 40 cents, against quarterly payments of 25 cents previously paid. Due to lack of quorum the regular meeting of directors of Seaboard Oil company of Delaware, for dividend action, was postponed until Monday. Kobacker Stores, Inc., omitted its dividend of $1.75 on preferred, which is due at this time.

Devoe & Raynolds company declared the usual extra dividend of 25 cents and the regular quarterly dividend of 25 cents on the class A and B common.

POWER OUTPUT GAINS 6.8 PCT. OVER LAST YEAR

Increase More than Seasonal Reported.

Electric power output in the United States last week gained more than seasonably over the preceding week and rose 6.8 per cent above the corresponding week of 1934, the Edison Electric institute announced yesterday.

Total for the period was 1,763,696,000 kilowatt hours. In the preceding week there was a gain of 7.7 per cent over a year ago. Gains were also shown in the Chicago district, where the Commonwealth Edison company reported 109,464,000 kilowatt hours for the week, an increase of 4.8 per cent over a year ago.

Rise Lower Week Earlier.

In the preceding week the company's output amounted to 109,281,000 kilowatt hours and in the corresponding week of last year 104,416,000. In the preceding week there was a gain of 4.2 per cent over a year ago.

Darker weather this year and an improvement in industrial demand accounted largely for the slight increase over the preceding week and a somewhat better percentage comparison with last year, the company stated.

Following are the output and percentage comparisons with last year for the Chicago district:

Week ended.	1935.	1934.	Per cent increase.
Feb. 9	109,464,000	104,416,000	4.8
Feb. 2	109,281,000	104,900,000	4.2
Jan. 26	112,542,000	99,292,000	13.4
Jan. 19	110,864,000	101,527,000	9.2

Mountain States Lead.

Greatest improvement was shown in the Rocky mountain area, where the advance over 1934 was 15.2 per cent. Increases in the several geographical areas follow:

New England, 2.8 per cent, against 5.5 per cent; Middle Atlantic, 4.5 against 6.4; central industrial, 8.8 against 9.5; west central, 9.1, against 8.5; southern states, 7.9, against 8.9; Rocky mountain, 15.2, against 10.8; Pacific coast, 4.7, against 2.7 per cent.

Deny RFC Loan to Build New Railroad in West

Washington, D. C., Feb. 13.—(AP)—The North and South Railway company today was denied interstate commerce commission authorization for a loan of $10,500,000 with which to build a railroad between Miles City, Mont., and Casper, Wyo. Directors of the reconstruction corporation refused to approve the loan because they felt it would be unwise to aid the financing of any new railway construction under present distressed conditions.

Manufacturer Reports Profit; Says "Prosperity an Illusion"

BY HOWARD WOOD.

Along with an annual report showing that their company had operated comfortably in the black for the second successive year, stockholders of the Belden Manufacturing company today are receiving letters from the concern's president, J. C. Belden, telling them that under the present economic setup "prosperity is an illusion and there is no real social or economic security."

The Belden company has been in business since 1902. At its plants in Chicago and Richmond, Ind., it manufactures electrical wires, cables, and accessories. Dividends have been paid stockholders each year since 1928 and in all except seven of the preceding 25 years.

At the annual meeting yesterday President Belden reported that net income last year had been $180,835, compared with net income of $210,520 in 1933. In each of the four preceding years the company operated at a loss.

Assails Interference.

"Our serious problems," said Mr. Belden in his annual report, "are not internal, but arise from legislative interferences with the natural forces of business. There is little satisfaction in profits while ten million people remain unemployed and the government is compelled to provide food and shelter for perhaps twice this number. Under these conditions prosperity is an illusion and there is no real or economic security."

No codes containing compulsory price features should be permitted, Mr. Belden stated.

"Any setup in which the forces of competition are stifled is certain to result in artificial prices, reduced consumption, and continued unemployment," he says. "It was the intention of the President of the United States that through the NIRA codes hours of labor should be shortened and pay increased. Without discussing the question of whether an increase or decrease in employment has been achieved, his purpose in respect to hours and wages has been accomplished.

Wants Codes to Expire.

"It certainly could not have been the intention of the President that the NIRA should be made the basis of demands for unreasonably short hours and impossibly high wages, thereby lessening the exchange of goods and services with others who receive less pay. Such demands have undoubtedly restricted employment that otherwise would have been available.

"NIRA codes have not been enforced and cannot be enforced without the destruction of many units of business. Their major purpose having been accomplished, they should be allowed to expire, as originally intended, in the interest of creating more employment.

"Investors in our corporations outnumber many times any and all of the minority groups who constantly strive in the national and state capitols for legislation favoring their special interests. Those investors must find means to express themselves to their legislators. Otherwise their rights and much of their capital will be destroyed."

Surplus Increased.

Belden Manufacturing company increased its surplus from $277,680 to $328,106 last year. Net sales billed totaled $3,592,024, compared with $2,956,922 in 1933. The consolidated balance sheet of this concern and its affiliate, the Belden Realty company, showed current assets of $1,620,182 and current liabilities of $327,813 on Dec. 31, 1934.

"Due to the uncertainty in the monetary situation a certain amount of our working capital is being carried in the form of raw material in excess of current needs, which can be liquidated in a few months time either by being converted into finished products and sold or by direct sales to other users," the president states.

At yesterday's annual meeting E. I. Cudahy was elected a director. C. S. Craigmile, general superintendent, was elected a vice president.

A dividend of $1 per share was declared, payable Feb. 15 to stockholders of record Feb. 10. A payment of 50 cents per share was made Nov. 15, 1934, and $1 per share was distributed Aug. 15 last year.

LONDON STOCKS BREAK AGAIN FOR THIRD DAY ON PANICKY SELLING

[Copyright: 1935: By the New York Times.]

LONDON, Feb. 13.—For the third day in succession a wave a panicky selling struck the London stock exchange today. Virtually every section of the market experienced heavy selling. British government stocks continued to be unloaded by foreign holders, and the effect was made worse by the forced liquidation resulting from last week's crisis in the produce markets.

The selling stopped in the afternoon and brisk recovery ensued, with war loan and a number of other issues closing higher. Yet the City felt no confidence tonight that the selling would not be resumed tomorrow. On the contrary, the government and the business community were seriously disturbed by the events of the past few days.

It was decided suddenly today that Neville Chamberlain, chancellor of the exchequer, and not Prime Minister MacDonald, leader of the government, or Stanley Baldwin, leader of the Conservative party, would wind up tomorrow's debate on the Labor party's vote of censure. It is understood Chamberlain will try to make a statement not only reassuring to the City but to foreigners who have been dumping shares of all kinds.

GEN. MOTORS TO BUILD DIESEL ENGINES HERE

Starts Work on New Plant Shortly.

BY HAL FOUST.

The General Motors corporation will begin building Diesel-electric railroad locomotives in the vicinity of Chicago about Aug. 1. The construction of a new plant for this operation is to start within a few weeks.

This announcement was made yesterday in Detroit by Alfred P. Sloan Jr., president of the General Motors corporation. It confirms a report published in THE CHICAGO TRIBUNE on Jan. 31 that the prospective renovation of the nation's railroad equipment was likely to give Chicago a new major industry.

The site of the locomotive plant has not been selected. Options have been taken on three pieces of real estate and one of these will be exercised within a few days. The industrial district near Pullman is regarded as a likely location.

Investment Not Disclosed.

Sloan declined to estimate the initial or the eventual size of investment in this expansion of a comparatively new industry. It was indicated, however, that it will be substantial. In the last dozen years, the railroads have bought $50,000,000 worth of Diesel-electric locomotives and the potentialities of the market have just been scratched.

The Chicago plant will be owned and operated by the Electro-Motive corporation, a subsidiary of General Motors since 1930. It has been operating in conjunction with the Winton Engine corporation, another General Motors subsidiary, in a Cleveland, O., plant.

The product of this new Chicago industry will be locomotives for propelling conventional freight and passenger cars with economy and, where demanded, with high speed. The oil burning, internal combustion engines drive a generator furnishing electricity for motors attached directly to the power wheels.

Build Vehicles Here.

The Cleveland plant, at least for the time being, will provide the Diesels, while the vehicles will be built and the assembly made in Chicago.

"In making this move," Sloan said, "we are prompted by the belief that perhaps the most important need looking to recovery in this country is the entrance of private initiative and capital into new fields of development. General Motors is demonstrating its

[Continued on page 26, column 2.]

You Need This Man

● We believe your insurance broker can serve you better, more completely, more economically—if given the opportunity. He is, remember, your personal counsellor, who makes it his business to see your problems from your viewpoint. Why not, therefore, consult him as you would your lawyer? Know him. Ask his advice. Let him audit your policies, analyze your requirements and submit a properly balanced protection program. You need his specialized knowledge and assistance.

A Chicago Institution

CONTINENTAL CASUALTY COMPANY

910 South Michigan Avenue

Insurance and Surety Bonds for Practically Every Purpose

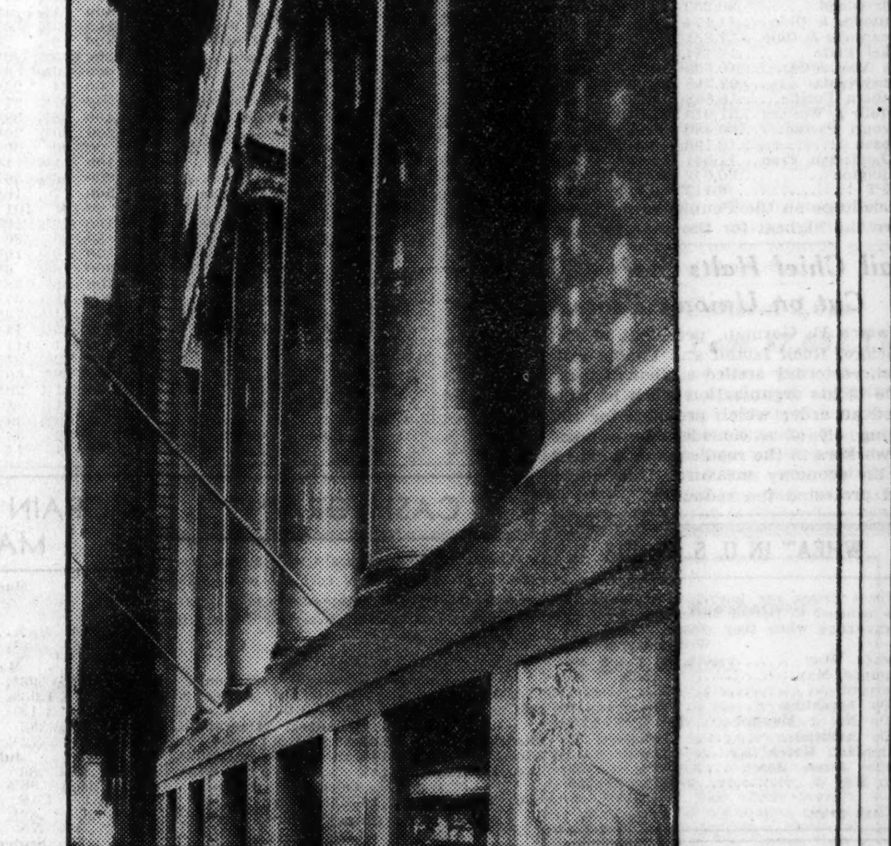

Monroe Street between Clark and La Salle

Harris Trust and Savings Bank

Organized as N. W. Harris & Co. 1882 Incorporated 1907

Harris Trust Building, Chicago

Telephone State 8200

STOCKS DAWDLE; PRICE CHANGES MIXED IN TREND

Volume of Trade Falls to 386,445 Shares.

[Chicago Tribune Press Service.]

New York, Feb. 13.—Except for the fact that trading was a little slower, the stock market showed little change today from its pre-holiday status. Prices dragged along in the same old rut and traders stuck just as doggedly to the sidelines. Turnover fell to 386,445 shares.

There was no new factor to influence values and with the Supreme court still holding up its long awaited gold clause decision, the trading fraternity had no heart for activity in any direction.

Comment in the street today indicated a considerable number of market followers believe the development may come along almost any day and that the wise trader will keep his sails shortened accordingly. Certainly very few except the floor contingent of professionals ventured any activity worthy of the name of a commitment today.

Actual Issues Mixed.

Mixed trading was the order among more active stocks of the list. American Can rose more than a point but American Telephone dipped about as much. Steel finished a major fraction lower and du Pont, Johns Manville, and New York Central eased slightly. American Tobacco, Bethlehem Steel, Case, General Motors, and Standard Oil of New Jersey finished unchanged from yesterday.

Among the second rate features of the session was a run of rather heavy selling in Celanese due, it was said, to an adverse decision against its British cousin on a patent matter and to "revised" estimates on earnings amounting to only about half the rosy statistics put out some time ago. The stock sold down more than a point at one time but recovered a fraction of its early loss in late trading.

Store Stock Spurts.

National Department Stores was in a somewhat ambitious mood on talk of a recapitulation plan reputedly due in the next few days. Continental Can rose more than a point to the highest price on record and Budd jumped more than 2 points on fairly heavy buying.

Public Utility Holding Company preferred issues were again higher and a scattering of other senior mixed issues climbed 1 to 3 points. Railroad shares were mixed and the motors flat.

The impart of lower steel operating figures may have helped shove the brakes on a little harder today. Commentators agreed that if the steel trade is to make any progress from this point it must see an expansion in the building industry shortly and the reëntry of the railroads as large scale buyers of steel.

CAR LOADINGS OFF FOR WEEK; ABOVE PERIOD YEAR AGO

Reports of carloadings last week made so far by leading carriers indicate a decline from the preceding week, but gains over the corresponding week of last year. Comparative figures follow:

Carrier—	Week ended— Feb. 9.	Feb. 2.	Yr. ago
Illinois Central	27,392	27,973	26,068
Milwaukee	23,728	25,203	22,647
Atchison	21,370	21,748	20,491
North Western	21,979	23,400	22,607
Rock Island	20,239	19,049	20,817
Baltimore & Ohio	41,174	40,763	38,461
Chesapeake & Ohio	27,851	27,220	28,002
Nickel Plate	12,784	13,505	11,698
Pere Marquette	10,569	10,578	9,317
Pennsylvania	92,218	91,203	82,464
Southern Pacific	18,868	19,381	17,896
Norfolk & Western	21,919	21,546	21,761
Missouri Pacific	20,436	20,980	20,498
Wabash	13,196	13,352	11,843
St Louis-San Fran	11,541	11,788	12,027
Burlington	20,042	20,570	19,831
M-K-T	6,417	6,714	7,033

Loadings on the Pennsylvania Lines were the highest for the year to date.

Rail Chief Halts Staf Cut on Union's Protest

James E. Gorman, president of the Chicago, Rock Island and Pacific railroad, yesterday settled a labor disturbance in his organization when he canceled an order which provided for the laying off of a considerable number of workers in the road's general offices as an economy measure. The union had protested the reduction.

NEW YORK STOCK TRANSACTIONS

Wednesday, February 13, 1935.
Shares sold today.......386,445
Year ago.......1,938,360

Wednesday, February 13, 1935.
Total sales 1935 to date.......23,919,333
Total sales 1934 to date.......91,326,548

[The figures in brackets after name of stock are the present dividend rate.]

A

Prev. 1935 High.	Low.	Div. yld. pct.	Bid.	Asked.	Description, div. rate, $s—	Sales.	High.	Low.	Close.	Net chge.
7¼	5¾	...	6	6¼	Adams Exp	600	6½	6	6¼+	¼
33	29½	6.5	30¾	31¼	Do pfd B [2]	70	32⅜	31	32⅜+	1⅜
62¼	56¼	4.2	59¾	60¼	Coml In T [2.50b]	700	60⅜	60	60¼+	1
23⅞	19¼	2.9	21	21¼	Coml Solv [.60]	1,900	21⅛	20⅞	21 +	⅝
1⅜	1	...	1	1⅛	Comwlth & S	4,000	1⅛	1	1	...
40⅝	29⅛	15.0	39½	...	Do pfd [6]	4,700	40⅝	39¼	39¾+	¾
34⅞	31½	6.1	33	33½	Congoleum-Na [2b]	200	33	33	33	...
76	71¾	8.8	72	74	ConCi p p ww[6.50]	10	74	74	74 +	¼
3	2⅝	...	2⅜	2⅝	Int Pap&P A	100	2⅛	2⅛	2⅛—	⅛
1⅛	¾	...	⅞	1	Do C	100	⅞	⅞	⅞	...
23¾	21½	1.1	22	22¾	Int Print Ink [.25g]	100	22¾	22¾	22¾+	⅛
100¼	98½	6.0	99⅞	100	Do pfd [6]	20	100	99¾	100 +	¼
31⅛	29	5.2	29⅛	30½	Int Salt [1.50]	100	29½	29½	29½—	⅛
45¼	44	4.6	44¼	45	Int Shoe [2]	100	44½	44½	44½+	¼
28	21½	...	20	22½	Int Silver	100	22	22	22 —	1
9⅞	8½	...	8¾	8⅞	Int Tel & Tel	700	8⅞	8⅝	8⅞—	⅛
					J					
57⅞	48¾	...	50¼	51⅜	Johns-Manville	200	51	50¾	50¾—	¼
125	121¼	5.8	121	122	Do pfd [7]	10	121¼	121¼	121¼—	¾
73	56½	...	61	62	Jones & L Stl pfd	10	61	61	61 —	1
					K					
8½	7½	2.5	8	8¼	Kaufmn Dep [.20g]	100	8⅛	8⅛	8⅛+	⅝
2⅝	1¾	...	1⅝	1¾	Kelly-Spring	200	1⅝	1⅝	1⅝	...
86	79	7.5	78¼	80½	Do 6% pfd [6]	200	80	80	80	...
71	66⅝	7.4	68	69	Do $5 pfd [5]	200	68¼	68	68 —	1
52⅞	46¼	6.1	48¾	49½	Pullman [3]	1,000	49	48¾	49 +	⅛
7⅛	6⅝	...	6⅝	6¾	Pure Oil	400	6⅞	6⅝	6⅝—	¼
10⅞	8¾	11.1	9¼	9⅝	Purity Bak [1]	800	9⅜	9¼	9¼+	¼
					R					
5⅝	4¾	...	5	5⅛	Radio	2,300	5⅛	5	5	...
44½	35½	...	41¼	41¾	Do pfd B	900	41½	40⅝	41½+	¼
62⅛	53¾	...	60½	61⅛	Do pfd [9.625k]	300	61	60¾	61 +	¼
2⅝	1¾	...	1⅞	2	Radio-Keith-Orph	200	1⅞	1⅞	1⅞	...
43⅛	35	5.6	36	37	Reading Co [2]	100	36½	36½	36½	...
11¼	8¾	...	9⅛	9½	Rem Rand	400	9½	9¼	9¼	...
80	71⅝	...	78	80	Do 1st pfd	200	80	79¾	80	...
74⅞	70	...	74½	75⅝	Do 2d pfd	70	74½	74½	74½—	⅝
3¾	2⅜	...	2⅝	2¾	Reo Motor	100	2⅝	2⅝	2⅝	...
44⅞	35	...	38	39	Wor P & M pfd A	10	38	38	38 +	½
79½	75	4.6	76	77	Wrigley Jr [3.50b]	200	76¼	76¼	76¼	...
					Y					
4¼	3⅜	...	3½	3⅝	Yell Trk & C	100	3½	3½	3½	...
41	38	...	39	39½	Do 7% pfd	50	38½	38½	38½+	½
21⅞	16⅝	...	17¾	18	Youngst Sh & T	300	17¾	17⅜	17¾	...
					Z					
4⅞	4	...	4	4¼	Zonite Prod	300	4⅛	4	4	...

*Ex dividend. †First sale since ex dividend date or dates. xr—Ex rights. a—Plus extras. b—Including extras. e—Paid last year. f—Payable in stock. g—Declared or paid so far this year. h—Cash or stock. k—Accumulated div. paid this year.

Sales to 11 a. m., 100,000; to 12 noon, 190,000; to 1 p. m., 260,000; to 2 p. m., 300,000 shares. Total sales, 386,445 shares.

WHEAT IN U. S. FUNDS

Wheat prices per bushel in leading markets reduced to United States funds at rates of exchange when they closed:

	Wednesday.	Monday.
Chicago, May	$ .97⅛	$ .96
Winnipeg, May	.82¾	.82½
Liverpool	.72⅜	.71½
*Do Argentina	.69½	.70⅜
*Do No. 1 Manitoba	1.01¼	1.01¼
*Do Australian	.70⅝	.72
Rotterdam, March	.53¼	.53⅛
Buenos Aires, March	.54⅛	.54
Do May	.55¼	.55

*Cash price.

WHAT STOCKS DID

TRIBUNE AVERAGES.

	High.	Low.	Last.	Net chge.
25 railroads	25.66	25.44	25.51—	.14
25 industrials	144.03	142.97	143.53+	.26
50 stocks	84.84	84.20	84.52+	.06

	High.	Low.	Close.
50 stocks one year ago	94.90	93.06	94.68
50 stocks two years ago	54.76	53.44	53.84

DOW-JONES AVERAGES.

	High.	Low.	Last.	Net chge.
Industrials	103.06	102.18	102.69+	.27
Rails	32.82	32.51	32.61—	.13
Utilities	16.85	16.61	16.70—	.12

ASSOCIATED PRESS AVERAGES.

	30 indust.	15 rails.	15 util.	60 stocks.
Net change	+.1	—.1	—.2	....
Wednesday	53.5	22.8	24.1	38.5
Monday	53.4	22.9	24.3	38.5
Month ago	53.2	24.5	25.4	39.1
Year ago	59.0	40.4	37.9	49.1
1935 high	56.6	27.6	26.6	41.6
1935 low	52.0	21.9	24.1	37.6
1934 high	61.4	43.0	40.6	51.4
1934 low	45.3	22.8	24.2	34.9
1932 low	17.5	8.7	23.9	16.9
1929 high	146.9	153.9	184.3	157.7
1927 low	51.6	95.3	61.8	61.8

ISSUES TRADED.

	Wednesday.	Monday.
Advances	262	179
Declines	199	260
Unchanged	168	154
Total issues	629	593
New 1935 highs	35	32
New 1935 lows	23	19

CASH GRAIN

Official receipts of grain at Chicago yesterday: Wheat, 9 cars; corn, 25 cars; oats, 4 cars; barley, 17 cars; soy beans, 1 car. Range of cash grain prices per bushel in leading markets:

WHEAT.

	Chicago.	Kansas City.	St. Louis.
No. 2 red	....	96 @ 98	97½@ 99
No. 2 hd.	1.05¼	96½@1.02½	1.04
	Duluth.	Winnipeg.	Minneapolis.
No. 1 nor.	1.07⅝@18⅝	79⅝	1.08⅝@10⅝
No. 2 nor.	1.06⅝@14⅝	76⅝	1.07⅝@08⅝
No. 1 d.n.	1.07⅝@18⅝	....	1.08⅝@18⅝
	Toledo.		Omaha.
No. 2 red	1.03@1.04		....

CORN.

	Chicago.	Kansas City.	St. Louis.
No. 4 mx.	87	88 @90½	....
No. 2 yel.	92	91⅛@93½	....
No. 3 yel.	....	91½	91 @92
No. 4 yel.	86½@88	89 @91½	89
No. 3 wh.	95	98½	....
No. 4 wh.	95 @95¼	91¼@94½	....
No. 5 wh.	85	....	....
	Minneapolis.	Omaha.	Peoria.
No. 3 mx.	85 @86	....	86½@87½
No. 2 yel.	89 @89½	88	....
No. 3 yel.	87 @87½	....	86½@87½

OATS.

	Chicago.	Minneapolis.	St. Louis.
No. 2 wh.	55½	56⅝@58¼	61
No. 3 wh.	....	54⅝@56⅝	60½
No. 4 wh.	....	53⅛@55⅛	54
	Milwaukee.	Toledo.	Peoria.
No. 2 wh.	56	58½@59½	54 @55

RYE, BARLEY, AND FLAX.

	Rye.	Barley.	Flax.
Chicago	....	.75@1.20	1.94½
Mil'kee	....	1.17@1.29	....
Minn'lis	.66⅝@69⅝	.76@1.20	1.85½@1.94½
Duluth	.64⅝@69⅝	.85@1.00	1.86

Note—Above prices do not include a tax of 30c per bu on wheat and 5c per bu on corn processed and used domestically. There is no tax on corn used for feeding.

FIELD SEEDS

Prices quoted for good merchantable seed per 100 lb lots in the local market follow: Red clover, country run, $16.00@20.00; recleaned, $22.50. Alsike, $23.00@27.50. Alfalfa, Oklahoma, $15.50@15.75; Kansas, $19.10@19.35; Utah, $24.00; Idaho, $24.50; Montana, certified origin. Grimm, $29.00. Sweet clover, country run, $7.75@8.60; red top, 90 to 94 per cent purity, $10.60@11.35. Timothy seed, country run, $16.50@17.65; recleaned, $20.00. Millet, yellow, $3.85@4.00; Early Fortune, $3.65@3.80; Hungarian, $4.40@4.50. Japanese, $4.75; sunflower, $2.40@2.75. Buckwheat, No. 2, $1.30@1.35. Soy beans, commercial, No. 2, yellow, quoted at equal to $1.22 per bu net country points in local markets.

GRAIN IN OTHER MARKETS

	Open.	High.	Low.	Close Feb.13, 1935.	Feb.11, 1935.	Feb. 1934.
March Wheat.						
†L'p'l.	.68	.68¼	.67⅞	.68¼	.67⅝	.61¾
May Wheat.						
K. C.	.92⅝	.93¼	.92	.93¼	.92⅛	.83
Minn.	1.02⅝	1.03⅝	1.02⅝	1.03⅝	1.02⅝	.86
*Dul.	1.18	1.18¼	1.18	1.18	1.18	.85⅝
Winn.	.82⅝	.83	.82⅝	.82⅞	.82½	.68
L'p'l.	.72	.72⅜	.71⅞	.72⅜	.71½	.64½
July Wheat.						
K. C.	.85⅛	.86	.85	.86	.85⅝	.82⅝
Minn.	.97⅞	.98⅞	.97⅞	.98⅞	.97¾	.86
*Dul.	1.16	1.16	1.15⅛	1.15⅛	1.14⅝	.85½
Winn.	.82	.82¼	.81⅞	.82¼	.81⅞	.69¼
L'p'l.	.74⅛	.75	.74½	.75	.74	.66⅝
September Wheat.						
K. C.	....	....	....	....	....	.83⅜
Minn.	.93	.93¼	.93	.93¼	.91¾	.85⅞
*Dul.	....	....	....	.95¼	.95	....
May Corn.						
K. C.	.85¼	.86½	.85¼	.86½	.85⅝	.47½
July Corn.						
K. C.	.82¼	.82¼	.82	.82	.81¼	.49⅝
May Oats.						
Minn.	.50⅝	.51⅝	.50½	.51⅝	.50¼	.33¼
Winn.	.41	.41⅝	.40⅞	.41⅛	.40¼	.36⅛
July Oats.						
Minn.	.44⅞	.45⅝	.44⅞	.45⅝	.44¼	.33¼
Winn.	.40½	.40⅞	.40¼	.40⅝	.39⅝	.36⅝
May Rye.						
Minn.	.63½	.64¾	.63⅜	.64⅝	.63⅜	.58⅞
Dul.	....	....	....	.64⅝	.63⅜	.59¾
Winn.	.53	.54	.52¾	.53⅝	.52¾	.49⅝
July Rye.						
Minn.	.63½	.64½	.63½	.64½	.63	.59⅜
Winn.	.54	.54⅞	.53⅝	.54⅝	.53⅝	.50⅜
May Barley.						
Minn.	.71	.71¾	.70⅞	.71¾	.70¼	.45⅝
Winn.	.49¼	.50⅛	.49⅛	.49⅞	.49¼	.42⅞
July Barley.						
Minn.	....	....	....	.65½	.64⅜	.46⅝
Winn.	.49¼	.50⅛	.49⅛	.50	.48⅜	.43¼
May Flaxseed.						
Minn.	1.83	1.83½	1.83	1.83½	1.83	1.82¾
Dul.	....	....	....	1.86	1.85½	1.87
Winn.	1.44½	1.44⅝	1.44½	1.44⅝	1.44⅛	1.51¾

*Durum. †Exchange, $4.88; Monday, $4.88. Note—Above prices do not include tax of 30c levied on wheat and 5c per lb on corn processed and used domestically. There is no tax on products exported.

COMMODITY PRICES

New York, Feb. 13.—Index of fifteen staple commodity prices [Dec. 31, 1931, equals 100; 1926 average equals 230.5]:

Today	156.0	Previous day	155.1
Week ago	154.1	Year ago	139.4
1935 high	160.0	1935 low	153.0
1934 high	156.2	1934 low	126.0
1933 high	148.9	1933 low	78.7

[Copyright: 1935: By Moody's.]

OFFICIAL WEATHER FORECAST

The official forecast for today and tomorrow and yesterday's table of records follow:

Wisconsin—Rain or snow Thursday, Friday.

Indiana—Cloudy Thursday, Friday, occasional rain; no decided change in temperature.

Ohio—Probably rain Thursday, Friday; warmer in north Thursday.

Lower Michigan—Rain or snow Thursday, Friday.

Upper Michigan—Snow or rain Thursday, probably Friday; no decided change in temperature.

Missouri—Rain Thursday; Friday cloudy, colder in central, south.

Iowa—Rain Thursday; Friday cloudy.

Minnesota—Rain Thursday, possibly snow in north; cloudy Friday, colder.

North Dakota—Cloudy, possibly rain or snow, colder in east, south Thursday; cloudy Friday.

South Dakota—Rain or snow, colder in west Thursday; Friday cloudy.

Nebraska—Rain in east, rain or snow in west Thursday; Friday cloudy; no decided change in temperature.

Kansas—Cloudy, possibly rain in east Thursday; Friday cloudy, colder in southeast.

FORECASTS FOR SHIPPERS.

Protect shipments during the next 36 to 48 hours from these temperatures: West, north, and northeast, near 32 degrees; south, and east, above 32 degrees.

Place of observation. State of weather. Feb. 13, 1935, 7 p. m. Central time.	Direction of wind	Temp. 7 p. m.	Highest today	Lowest last night	Precipitation 24 hours
East central states—					
Alpena, cloudy	S.E.	30	30	28	...
Cairo, cloudy	S.W.	52	54	46	.32
Chicago, rain	N.E.	34	35	30	.07
Cincinnati, cloudy	S.	52	54	34	.02
Cleveland, rain	E.	40	44	26	...
Detroit, snow	N.E.	32	32	10	...
Escanaba, cloudy	S.	32	32	20	...
Evansville, cloudy	S.W.	50	54	44	.36
Fort Wayne, rain	E.	34	38	28	.06
Grand Rapids, rain	E.	32	34	22	...
Green Bay, cloudy	S.E.	34	36	20	...
Indianapolis, rain	S.E.	44	44	36	.02
Madison, rain	N.E.	32	36	22	.08
Marquette, cloudy	S.	32	34	22	...
Memphis, cloudy	S.W.	52	56	50	.64
Milwaukee, rain	N.E.	34	34	28	.06
Nashville, cloudy	S.	60	62	48	.47
Peoria, rain	E.	34	38	34	.36
Sault Ste. Marie, cldy	S.E.	30	32	28	...
Springfield, Ill., cloudy	S.W.	38	38	34	.66
La Crosse, snow	S.E.	34	42	28	...
West central states—					
Bismarck, cloudy	E.	42	50	20	...
Charles City, rain	E.	34	38	24	.02
Concordia, rain	S.E.	42	42	32	.18
Davenport, rain	N.E.	36	36	30	.12
Des Moines, rain	E.	36	38	32	.10
Devils Lake, cloudy	S.E.	36	42	28	...
Dodge City, cloudy	S.E.	46	46	36	.12
Dubuque, rain	E.	36	38	26	.06
Duluth, cloudy	N.E.	32	34	30	...
Huron, rain	S.E.	44	50	32	...
Kansas City, rain	S.	44	44	34	.06
Keokuk, cloudy	N.E.	38	38	34	.16
Moorhead, cloudy	S.	36	46	34	...
North Platte, rain	S.E.	38	40	30	.02
Oklahoma City, clear	S.	52	56	40	.32
Omaha, rain	S.E.	38	42	32	.04
Rapid City, cloudy	N.	44	54	24	...
Sioux City, rain	E.	38	44	32	.06
St. Louis, cloudy	S.	46	44	40	.62
Minneapolis, cloudy	S.E.	38	40	28	...
Springfield, Mo., cloudy	S.	48	50	42	.32
Wichita, cloudy	S.	48	48	40	.38
Williston, cloudy	N.E.	22	24	4	...
Eastern states—					
Albany, clear	N.E.	30	36	18	...
Atlanta, cloudy	E.	40	46	42	.68
Boston, clear	S.E.	28	34	22	...
Buffalo, cloudy	E.	32	34	26	...
New York, cloudy	S.E.	32	40	26	...
Oswego, cloudy	S.E.	32	34	28	...
Parkersburg, cloudy	E.	50	52	26	...
Philadelphia, cloudy	E.	32	40	28	...
Pittsburgh, cloudy	S.E.	48	52	28	...
Raleigh, rain	E.	42	46	38	.34
Washington, cloudy	E.	36	40	28	...
Gulf states—					
Abilene, clear	S.	52	58	38	.02
Amarillo, cloudy	S.W.	50	56	32	.14
Brownsville, cloudy	N.W.	56	58	56	.04
El Paso, cloudy	W.	52	54	34	...
Dallas, cloudy	S.	48	50	44	.06
Galveston, cloudy	N.	56	58	M	M
Jacksonville, clear	W.	76	82	54	...
Miami, cloudy	S.E.	74	80	70	.06
Mobile, rain	S.	64	74	58	.46
Montgomery, rain	E.	70	78	52	.52
New Orleans, cloudy	N.	70	76	60	.04
San Antonio, cloudy	S.	54	56	48	...
Shreveport, cloudy	S.E.	52	54	46	.69
Tampa, cloudy	S.W.	74	82	68	.04
Vicksburg, rain	W.	60	62	52	.52
Mountain states—					
Boise, cloudy	S.E.	38	42	30	.20
Cheyenne, cloudy	N.W.	30	44	20	...
Denver, cloudy	W.	42	44	32	...
Havre, cloudy	E.	20	24	8	...
Helena, cloudy	N.W.	32	36	20	...
Lander, cloudy	N.	30	36	18	...
Miles City, cloudy	W.	36	40	24	...
Phoenix, cloudy	W.	62	64	46	...
Pueblo, cloudy	W.	46	50	26	...
Salt Lake City, cloudy	W.	36	40	30	.10
Santa Fe, cloudy	N.W.	32	34	26	.06
Yellowstone Pk., cldy	S.W.	24	24	12	...
Pacific states—					
Fresno, cloudy	E.	54	56	42	.01
Los Angeles, cloudy	S.	58	60	48	...
Portland, Ore., rain	S.W.	44	46	42	.68
San Diego, cloudy	S.W.	58	60	50	...
San Francisco, rain	W.	50	56	46	.18
Seattle, Wash., rain	S.E.	40	48	40	.50
Spokane, cloudy	S.	42	44	32	.04
Canadian—					
Battleford, cloudy	W.	8	18	0	...
Calgary, clear	S.E.	30	38	18	...
Edmonton, cloudy	N.E.	22	24	12	...
Medicine Hat, cloudy	S.	30	34	14	...
Minnedosa, clear		24	34	2	...
Montreal, clear	N.E.	16	20	12	...
Qu' Appelle, cloudy		28	38	6	...
The Pas, cloudy	E.	28	34	8	...
Toronto, clear	E.	34	36	30	...
White River, cloudy	S.	26	30	30	...
Winnipeg, clear	S.	34	38	30	...

CHICAGO GRAIN PRICES

	Open.	High.	Low.	Close.	Prev. close.	Last year.
WHEAT.						
May	.96¼	.97⅛	.95⅞	.97⅛	.96	.90⅝
July	.89	.90	.88⅞	.90	.89¼	.89⅝
Sept.	.87½	.88½	.87¼	.88⅜	.87⅝	.90
CORN.						
May	.83⅞	.85⅛	.83¾	.85⅛	.83⅞	.52
July	.79	.79¾	.78¾	.79⅝	.78⅞	.54
Sept.	.75⅞	.76⅝	.75⅝	.76½	.75⅞	.55⅞
OATS.						
May	.50⅛	.51⅜	.50⅛	.51⅜	.49⅞	.36⅞
July	.43	.44	.42⅞	.44	.42¾	.36⅛
Sept.	.40½	.41⅛	.40⅛	.41⅛	.40½	.35⅞
RYE.						
May	.63¾	.65⅝	.63⅝	.65¼	.63¾	.61
July	.63¾	.65¼	.63½	.65⅛	.63⅝	.62¼
Sept.	.64	.65⅛	.64	.65⅛	.63⅞	....
BARLEY.						
May	.75	.76¼	.75	.76¼	.75	.50
July	....	....	....	.68	.68	.50⅝

Note—Above prices do not include tax of 30c levied on wheat and 5c per bushel on corn processed and consumed domestically. Tax on product exported is rebated.

COFFEE

NEW YORK, Feb. 13.—(AP)—COFFEE—Was sharply lower today under continued nervous liquidation and Brazilian selling promoted by uncertainty over the ultimate effects of Monday's liberalizing of exchange policies in Brazil. Cheaper cost and freight offerings appeared to influence sentiment. Santos opened 14 points to 27 points lower and closed 25 points to 35 points lower. Sales, 62,000 bags. No. 7 opened 26 points to 29 points lower and closed 42 points to 55 points lower. Sales 45,000 bags.

Prices in cents per pound:

	Open.	High.	Low.	Close.	Prev. close.
March	5.66	5.70	5.40	5.40	5.95
May	5.80	5.85	5.55	5.55	6.09
July	5.90	5.94	5.67	5.67	6.16
Sept.	6.02	6.06	5.80	5.80	6.23
Dec.	6.06	6.12	5.91	5.91	6.33

Spot coffee easy. Santos, 4s 10½c; Rio, 7s 9⅛c. Cost and freight offers included bourbon 3s and 5s at 9.25@9.75c.

COTTONSEED OIL.

NEW YORK, Feb. 13.—(AP)—COTTONSEED OIL—Bleachable was strong and active today, closing 14 points to 24 points net higher on a turnover of 146 contracts. Not only were new high levels for this year established, but values reached the highest in several years, and the best schedule for the day was scored toward the end.

Crude oil was strong, selling at 10 cents at all southern points. Bleachable spot nominal; March closed, 11.48c per lb; May, 11.51c; July, 11.57c; September, 11.67c.

PRODUCE MARKETS

Demand for fresh eggs was only fair yesterday with carlots of extras and fresh firsts off 1 cent per dozen, and other offerings were steady. Receipts were 11,771 cases, compared with 12,252 cases last year. Butter was steady to ¼ cent per pound lower. Receipts were 16,109 tubs for two days, against 5,713 tubs last year. Live broilers were unchanged to ½c lower and leghorn hens ½c per pound higher. Receipts were 2 cars and 22 trucks. Potatoes were dull with receipts of 67 cars and 277 cars on team track.

WHOLESALE CREAMERY BUTTER PRICES.

	Chicago— Whole milk.	Centralized.	New York.	Boston.	Philadelphia.
93 score	.37	....	37½	....	38
92 score	.36	....	36½	37½	37½
91 score	.35¾	....	36	37	37
90 score	.35½	36	35¾	37	36½
89 score	.35	35	35¼	....	36
88 score	....	....	34¾	....	....

BUTTER PRICES TO CHICAGO RETAILERS.

Score—	Tubs.	Prints.	Cartons.
Best [92-93]	.38 -39½	39 -41½	40 -41½
Good [89-91]	.37 -38	38½-39½	39 -40

WHOLESALE CHEESE PRICES.

	Chicago.	Boston.	New York.	Philadelphia.
Flats	18	-18½	....	....
Twins	17 -17¼	18	....	....
S. Dis.	17½-17¾	18 -18½	18 -18¼	18½-18¾
Y. Am.	18	-18¾	18¼	....
Lghns	17½-17¾			18½-18¾

LIVE POULTRY—WHOLESALE.

Broilers	22@23c	Hens	16½@17c
Springers	19@20c	Old roosters	13@14c
Leghorns, springs	14c	Geese	12@15c
Leghorn hens	13½c	Ducks	17@20c
Turkeys	16@21c	Capons	23@24c

FRESH EGGS.

Fresh graded extra firsts, cars	29c
Less than cars	28½c
Fresh grade firsts, cars	29c
Less than cars	28½c
Current receipts	28c
Dirties	27c
Checks	26c

VEAL CARCASSES.

50 to 60 lbs.	7c	90 to 100 lbs.	10@11c
70 to 80 lbs.	8@9c	120 lbs	12c

WHOLESALE DRESSED BEEF.

	Yearlings	No. 1	No. 2.	No. 3
Ribs	25	28	26	10
Loins	33	39	36	12
Chucks	16	13	12½	8
Rounds	18	15½	15	9½
Plates	11	10½	10	6

POTATOES.

Idaho russets, 100 lbs.......$1.45 to 1.47½
Wisconsin round whites, 100 lbs. 75 to 77½c

RUBBER.

NEW YORK, Feb. 13.—(AP)—Crude rubber futures closed quiet and steady, 3 to 7 points lower. March, 13.04@13.05c per lb; May, 13.19c; July, 13.35c; September, 13.50@13.52c. Smoked ribbed spot closed 12.97c nominal.

CORPORATION EARNINGS

The following net incomes were reported yesterday:

	1934.	1933.
YEAR ENDED OCT. 31.		
Stutz Motor	$ *246,546	$ *457,826
YEAR ENDED DEC. 31.		
Am Express	1,232,042	1,304,710
Colgate-P-Pete	‡3,744,107	373,389
Com Credit	5,391,132	2,951,919
Fanny Farmer	412,379	*739,762
Heywood-Wakefiled	*174,199	*739,762
Hyg Sylvanite	874,416	655,072
Modine Mfg	228,525	60,959
Mohawk Carpet	*73,568	348,371
Motor Wheel	*409,673	122,158
Munsingwear Inc	*20,876	287,269
Pa Wat & Pow	2,138,217	2,105,419
Parker Rust Pr	691,067	403,958
Trunz Pork Stores	17,133	111,477
Un Piece Dye Wk	*1,870,516	*2,324,125
U S Hoffman	44,376	*299,353
YEAR ENDED JAN. 31.		
Best & Co	‡953,449	711,972
RAILROADS. YEAR ENDED JAN. 31.		
Del Lackawanna	*1,972,613	*2,993,862
Ind Harbor Belt	1,809,929	1,419,674
N Y Central	*7,682,334	*5,412,513
DECEMBER.		
Del Lackawanna	*848,334	378,608
Ind Harbor Belt	147,462	72,008
N Y Central	*848,334	378,608

*Net loss. ‡Preliminary report.

DIVIDENDS DECLARED

Stock, rate, period—	Payable.	Stock of record.
Ainsworth Mfg 75c	Mar. 4	Feb. 21
Bk of Nova Scotia $3 q	Apr. 1	Mar. 16
City Ice 50c q	Mar. 30	Mar. 15
Do pfd $1.62½ q	Mar. 30	Mar. 13
Clark Equipment 20c q	Mar. 15	Feb. 28
Do pfd $1.75 q	Mar. 15	Feb. 28
CNO&TP pfd $1.25 q	Mar. 1	Feb. 15
Devoe & Rayn A, 25c q	Apr. 1	Mar. 20
Do 25c ex	Apr. 1	Mar. 20
Do 'B' 25c q	Apr. 1	Mar. 20
Do 25c q	Apr. 1	Mar. 20
Eastman $1.25 q	Apr. 1	Mar. 5
Katz Drug pfd $1.62½ q	Apr. 1	Mar. 15
Do 75c q	Mar. 15	Feb. 28
Kresge S S 25c	Mar. 31	Mar. 12
Do pfd $1.75 q	Mar. 31	Mar. 12
Morrell & Co 90c q	Mar. 15	Feb. 23
Murphy G C 40c q	Mar. 1	Feb. 19
Newberry J J 40c q	Apr. 1	Mar. 16
Okla G & E 6% p, $1.50 q	Mar. 15	Feb. 28
Do 7% pfd, $1.75 q	Mar. 15	Feb. 28
Procter & G $5 pf, $1.25 q	Mar. 15	Feb. 25
Rike-Kumler 25c q	Mar. 11	Feb. 23
Un Twist Drill 25c q	Mar. 28	Mar. 20

DIVIDENDS OMITTED.

Kobacker Stores, preferred.

ASSAILS FEDERAL AIM TO MAKE NEW BUYING POWER

Prof. Simpson Calls Use of Old Credit Solution.

Only when the government relinquishes its elaborate attempts to create new purchasing power and devotes its efforts to the humbler task of releasing existing purchasing power will the country find the solution to economic recovery, said Herbert D. Simpson, professor of public finance of Northwestern university school of commerce, at Thorne hall last night.

"We are loaded up with the hugest aggregate of assets and the largest volume of purchasing power that any nation ever possessed, but with our assets in cold storage and our purchasing power in warehouses—and our government still figuring how to 'create' more purchasing," he said. "There can be no doubt that this philosophy and the policies associated with it have materially aggravated and prolonged the depression.

Loans Come Home to Roost.

"The home loan banks wailed loudly a few weeks ago because they had some 160 million dollars of funds available for home owners and no home owners were coming to get it. And Jesse Jones wailed still more loudly when he found that industrial borrowers from the RFC were actually coming back and paying off their loans. The newly created purchasing power, like Noah's dove, keeps coming back to roost.

"In our present experiment," he continued, "not only has public expenditure failed to remove the obstacles to the free flow of existing purchasing power but, as if to make its failure doubly sure, it has been associated with other groups of policies which have only increased the obstacle already retarding the flow of purchasing power."

Assails Builders' Attitude.

The lumber, building materials, and building trade codes have paralyzed a vast amount of potential purchasing power by maintaining the costs of building at fictitious levels, he said, adding that a large amount of labor that could have been offered for private employment at moderate wages was withdrawn through indiscriminate relief, he added.

While an enormous amount of private industrial investment has been frozen by obstacles and uncertainties of code requirements and government policies, huge accumulations of bank credit have also been frozen by these uncertainties of monetary changes, government banking activities, and government policies in general, he declared.

Cites Influences of Past.

In past panics and depressions the function of reëstablishing purchasing relationships has been formed in the main by two agencies, namely, deflation and business enterprise, Prof. Simpson stated. Deflation, with accompanying hardships, wipes out price disparities and other obstacles to the free flow of purchasing power. Business enterprise on the other hand reconnoiters throughout areas of potential purchasing power and discovers opportunities for profit.

He likened the present experiment in creating purchasing power to the policy of nonpayment of war debts in order to increase the purchasing power of European countries. This, he said, represented the largest subsidy in the world's history, but as an experiment it failed because after the spending was over none of the fundamental relationships to continuous purchasing activity were reëstablished.

BOARD OF TRADE CUTS SERVICES TO REDUCE COST

The stock quotation projector in the members' smoking room in Chicago Board of Trade has been discontinued. Elimination of the service will save the exchange approximately $100 a month, it was said. The action is one of the first steps by the new officials of the board toward curtailment of operating expenses.

The present smoking room was formerly the stock department of the exchange. So small is the securities business, however, that it is now carried on in the trading room in which the grain pits are located.

The projector was of the same type which is found in most brokerage offices. It provided a trade to trade record of the transactions on the New York Stock exchange. New York stock quotations will continue to be posted on the blackboard in the smoking room.

BENDIX AVIATION BUYS DETROIT CARBURETOR FIRM

South Bend, Ind., Feb. 13.—[Special.]—The Bendix Aviation corporation has acquired the Zenith-Detroit corporation, carburetor manufacturers, it was announced yesterday by Vincent Bendix, head of the former concern. Hereafter Zenith-Detroit will be known as the Zenith Carburetor company, Bendix said.

Victor Heftler will continue to head the executive staf of Zenith Carburetor and will be assisted by B. W. Westcott as vice president and assistant general manager. The Zenith and Bendix Stromberg companies will continue to operate separately, but will coöperate with Zenith, taking over the distribution of Bendix-Stromberg products in Europe.

MORRISON HOTEL REORGANIZATION HEARING DELAYED

A hearing yesterday on the 77-B reorganization plan of the Moir Hotel company, owner of the Morrison hotel, before Referee Edmund D. Adcock, was postponed until tomorrow.

The reorganization is being temporarily held up, according to John C. Meiners, chairman of the bondholders' protective committee, by objections of two bondholders, owning $8,100 of bonds. Meiners said a sufficient number of security holders have assented to the plan to comply with the act and all that is now required is the approval of the court after hearing of objections as to fairness of the plan.

NEW YORK CURB TRANSACTIONS

Wednesday, February 13, 1935.

Shares sold today....120,000 Total sales 1935 to date....4,759,000

Year ago....355,350 Total sales 1934 to date....13,621,974

	Sales.	High.	Low.	Close.	Net chge.
Ainsworth	300	19½	19⅜	19½+	1¼
Ala Gt Sou..	50	36¾	36¾	36¾+	¼
Ala Pow $7 p	220	52	51	51¾+	1⅛
Allied Mills..	5,300	14⅝	13¼	14¼+	1⅛
Alum Co Am..	50	43¼	43¼	43¼—	½
Am Book ...	80	62	60	61	....
†AmCit P&L A	200	32¾	32¾	32¾—	1
Am Cyan B...	900	16⅞	16¼	16¾—	⅛
Am Gas & El.	900	20	19¾	20	....
Do pfd	50	87	87	87	....
Am Laun Mch	50	13⅞	13⅞	13⅞+	⅜
Am Light & T	100	8⅞	8⅞	8⅞—	⅛
Am Sup Pow	900	1⅛	1	1	....
Do 1st pfd..	600	49	46½	48¼+	2
Anch Post F.	300	1/16	1/16	1/16	....
Appal El P pf	10	76¾	76¾	76¾+	2¼
†Arct Rad Tub	100	1/16	1/16	1/16+	1/16
Ark Nat G A	100	¾	¾	¾	....
Armstrong Ck	200	21¼	21¼	21¼	....
[illegible]					

Sales, thous.		High.	Low.	Close.	Net chge.
18	As Elec 4½s'53.	33½	33	33⅛	....
1	AsG&E 5½s '38IC	17½	17½	17½—	1
20	do 5s '50........	15¾	15½	15½—	½
4	do 5½s '77.......	18¼	17½	17½—	1¼
27	do 5s '68........	15½	15¼	15¼—	¼
13	do 4½s '49 C....	14¾	14⅛	14⅛—	⅜
5	AsRayon 5s '50..	74	74	74	....
5	AsTelCo 5s '65A.	102½	102½	102½+	⅛
4	AsTelUt 5½s '44.	15¾	15¾	15¾	....
3	do 5½s '44 ctf..	15½	15½	15½—	⅝
4	do 6s '33........	24⅝	24½	24⅝+	¼
2	do 6s '33 ctf....	24½	24½	24½+	2
7	AsT&T 5½s'55A.	73½	73	73¼+	¾
	[illegible]				

Sales, thous.		High.	Low.	Close.	Net chge.
1	PotoEP 5s '36...	105¼	105¼	105¼+	¼
7	PotoEd 5s '56 E.	103⅝	103	103⅝+	⅛
14	do 4½s '61 F....	99½	99¼	99¼	....
5	Pw CC 4½s'59 B	87⅛	87⅛	87⅛+	⅝
2	NC NY 5½s '47.	88½	88½	88½	....
5	Pw Sec C 6s'49	85¾	84	85¾+	2¾
2	PSNI 4½s '78 D	91	90¼	91 +	⅛
22	do 5s '56........	98¼	97¾	97¾+	¼
10	do 5s '66 C......	97¼	97¼	97¼	....
9	do 4½s '80 E....	91	91	91	....
33	do 4½s '81 F....	91	90½	90½	....
18	do 6½s '37 G....	107¼	107⅛	107⅛—	⅛
4	do 6½s '52 H....	102½	102½	102½	....
1	Pub S Ok 5s'61 C	98¼	98¼	98¼	....
	[illegible]				

FOREIGN BONDS.

	[illegible]				
1	Russian 6½s '19.	2	2	2	....
5	do 5½s '21......	2¼	2¼	2¼+	½
5	do 5½s ctf '21..	1½	1½	1½	....
7	SanFeArg 7s '45.	49½	49	49 —	⅛
1	SaudaF 5s '55 A.	109	109	109 —	½
3	Stinnes 7s '46...	53	52	53 +	4
3	do 4s '46 stp....	43¼	43¼	43¼+	¼
7	TerniElec6½s '53	75	74⅝	75	....
1	UnElSvc 7s '56..	70	70	70 —	4⅝

†Officially listed on application by the corporation. Other securities are admitted to dealing as "unlisted" on application of a regular member and approval by the listing committee and the board of governors. xd—Ex dividend. ex—First sale since ex dividend date or dates. ur—Under rule. ww—With warants. xw—Without warants.

DOMESTIC BONDS.

[illegible]

LARD TOUCHES HIGHEST LEVEL SINCE OCTOBER, 1926

Highest levels since October, 1926, were paid for cash lard yesterday, which closed at $13.35 per 100 pounds, including the processing tax of $2.47. A broad buying movement developed in futures, with the May and July deliveries selling at a new high for the season. Final prices were the best for the day, showing net gains of 17½ to 25 cents.

Strength in grains, cottonseed oil, and hogs, the latter two being in new ground for the season aided the upturn. Some short covering was in evidence on the way up, while offerings came mainly from profit taking longs. Loose lard was quoted at $13.05 and leaf at $13.12½ per 100 pounds.

Trade in clear bellies showed improvement, with the close 17½ to 22½ cents higher. Cash trade was slow, with bellies quoted at $16.45 per 100 pounds at the last. Prices follow:

Lard.

	High.	Low.	Close. Feb.13, 1935.	Feb.11, 1935.	Feb.14, 1934.
May	13.45	13.32	13.45	13.22	6.75
July	13.60	13.45	13.60	13.37	6.77
Sept	13.65	13.55	13.65	13.40	7.00
Clear Bellies.					
May	16.60	16.50	16.60	16.37	7.97
July	.....	.....	16.72	16.55	8.30

Note—Above prices include processing tax at 2.47c per lb on lard and 2.62c per lb on bellies taxed on produce made since March, 1934. This tax is rebated on produce exported, but varies according to the amount due to the fact that the tax was gradually advanced.

SUGAR

NEW YORK, Feb. 13.—(AP)—SUGAR—Raw continued quiet today and prices were unchanged. Buyers indicated willingness to pay 2.85c or 2.86c per lb, but holders were asking from 2.88c to 2.90c and no sales were reported. In futures price movements were narrow, but a little easier, influenced by the inactivity in the spot market. Final quotations were 1 to 2 points net lower in the old contract and 1 point net lower in the new. Sales in the old 7,500 tons and in the new 8,800 tons, including considerable exchanging from the near to the more distant positions in both contracts.

Prices in cents per pound:

	Open.	High.	Low.	Close.	Prev. close.
March	1.92	1.92	1.91	1.91	1.93
May	1.97	1.97	1.96	1.96	1.98
July	2.02	2.02	2.01	2.01	2.02
Sept.	2.07	2.07	2.06	2.06	2.08

Refined was unchanged with all refiners listing at 4.30c per lb for fine granulated.

Note—Above raw sugar prices exclude processing tax of ½c per lb. Refined sugar prices include the tax.

RAW SILK.

NEW YORK, Feb. 13.—(AP)—Raw silk futures closed quiet, unchanged to 1c higher; sales, 330 bales. March, $1.37½ bid; May, $1.38; July, $1.37½ bid. Open market quotations [60 day basis]: Shanghai steam filature, 78 per cent seriplane, 20-22s, $1.50. Caunton double extra "A" 14-16s, $1.25. Japanese special crack double extra 81 per cent seriplane, 13-15s, $1.42½.

HIDE FUTURES.

A big trade was under way in New York hide futures yesterday, sales aggregating 137 lots or 5,480,000 lbs. Prices were unchanged to 3 points lower for the day. Closing bids in cents per pound: Standard contracts, March, 9.52c; June, 9.86c; September, 10.19c; December, 10.50c.

BUTTER AND EGG STOCKS DECLINE TO LOW LEVELS

Federal Figures Explain Recent Price Rise.

The department of agriculture yesterday reported that the country's cold storage stocks of butter at the beginning of February were less than half of the average supply on hand on the corresponding day in the preceding five years. At the same time it was reported that stocks of eggs on Feb. 1 were the lightest, with two exceptions, in the last 15 years. The figures explain the steady advance in butter and egg prices in the last several weeks.

When the government figures were published yesterday, however, the prices of butter and eggs in the Chicago market encountered a mild reaction. The fact that the government statistics had been fairly well discounted by professional traders accounted for the declines in prices.

Closes at Decline.

Butter prices were ⅛ to ½ cent a pound lower at the end of the day in the Chicago Mercantile exchange futures market. February butter closed at 33¼ cents a pound. Eggs were selling ¼ cent a dozen below Monday's price, with the February contract quoted at 23½ cents.

The government reported the cold storage stocks of butter at 18,984,000 pounds. On the same date last year, when the government was holding large stocks, the total supply was 75,995,000. The average stocks held on Feb. 1 in the five years ended with 1934 was 44,671,000. Current stocks are 57 per cent below the 5 year average. The reduction that occurred during January amounted to more than 28,000,000 pounds, or 59 per cent. In only two years since 1924 have Feb. 1 stocks been lower than they were this year. In 1927 stocks were 17,900,000 pounds, and in 1933 they fell to 17,800,000.

Eggs Far Below Average.

The government reported egg stocks at the beginning of the month at 53,000 cases, which is an increase of 3,000 over 1934 but 279,000 cases less than the average figure for the five year period. Since 1920 the Feb. 1 egg stocks were smaller than the figure reported yesterday in only two years, 1934 and 1928.

The following is a summary of the government figures:

	Feb. 1, 1935.	Feb. 1, 1934.	Feb. 1, 5 yr. aver.
*Butter	18,984,000	75,995,000	44,671,000
†Eggs	53,000	50,000	332,000
†Froz. eggs	52,721,000	49,910,000	57,712,000
*Cheese	71,039,000	65,476,000	58,171,000
*Pltry	122,265,000	120,177,000	115,885,000

*Pounds. †Cases.

The range of prices on the Chicago market yesterday follows:

BUTTER.

Stor. stands.—	Open.	High.	Low.	Close.	Prev. close.
February	34	34	33⅛	33¼	33⅜
March	32½	32½	31⅞	31⅞	32¼
November	28½	28½	28⅛	28½	28⅝

EGGS.

Refg. stands.—	Open.	High.	Low.	Close.	Prev. close.
October	23⅝	23⅝	23⅝	23⅝	23⅝
Fresh graded firsts—					
February	24	24½	23½	23½	23¾
Stor. pkd. firsts—					
April	22½	22½	22¼	22½	22⅝

NEW YORK CITY TAX RATE BOOST OF 20C EXPECTED

New York, Feb. 13.—[Special.]—Unofficial estimates of the 1935 tax rate on real estate for New York City indicated a 20 cent rise over the 1934 rate of $2.56 for each $100 of assessed valuation. Mayor F. H. La Guardia characterized the increase as part of the inheritance his administration had from the bankers' agreement which was executed during the Tammany administration of John P. O'Brien, former mayor.

The net valuation of taxable real estate this year, including special franchises, was announced by William Stanley Miller, president of the department of taxes and assessments, at $16,649,771,198, as against $17,149,226,557 last year, a decrease of $499,455,358.

Controler Frank J. Taylor estimated the city would show a deficit for the year of $6,448,969. However, there are special licensing measures now pending in the board of aldermen which are expected to offset this. If the measures are passed before March 1, it was said, the basic tax rate may be reduced to $2.72.

URGE MARGARINE IMPORT TAX TO AID U. S. FARMERS

Washington, D. C., Feb. 13.—(AP)—Legislation designed to expand the market for home produced fats and oils and displace about a billion pounds of annual foreign oil imports was introduced today by Representative Kleberg [Dem., Tex.]. One bill would place a tax of 10 cents a pound on all margarine made from foreign oils and another would establish an 80 per cent standard for margarine.

Kleberg said about six million farmers would be benefited by passage of the bills which would give them preferential markets for home products.

"While practically all margarine produced from domestic fats and oils has an 80 per cent fat content, that made from foreign oils is often considerably below that average," he said.

STOCKHOLDERS O. K. TERMS OF STUTZ RFC LOAN

New York, Feb. 13.—[Special.]—Announcement was made by the Stutz Motor Car company's offices here today that the stockholders of the corporation had adopted a resolution authorizing the officials to borrow as much as $500,000 from the Reconstruction Finance corporation if such a sum can be obtained.

The RFC recently offered to lend the company as much as $300,000 under certain conditions. The purpose of the proposed loan was vaguely stated to be "to enable the company to conduct its business at a profit." Stockholders voted to accept the conditions.

Stutz Motors' net loss for the year ended Oct. 31, 1934, was $246,545, compared with $457,826 net loss in the preceding fiscal year.

NATION'S STOCKS OF MEATS FALL AT RAPID RATE

All Holdings Dip to 911,488,000 Pounds.

The cold storage holdings report issued by the department of agriculture yesterday indicated a heavy out of storage movement of all kinds of meats during January. Meats decreased at the rate of more than 1½ million pounds daily over the entire nation. Holdings of beef, pork, and lamb at the opening of February at 911,488,000 pounds, compared with 959,096,000 pounds on Jan. 1.

Holdings still are far above normal, however. Two months ago the nation's meat supply was 817,384,000 pounds and on Nov. 1 was 722,880,000. On Feb. 1, 1934, packers' holdings of all meats totaled 878,894,000 pounds, and the five year average for Feb. 1 is 823,185,000.

First Decline in Months.

This is the first time in several months that figures failed to show a substantial accumulation of meats in storage houses. Holdings of all beef, exclusive of stock held for the account of the relief, totaled 127,198,000 pounds on Feb. 1, as compared with 140,940,000 pounds on Jan. 1, 72,948,000 pounds a year ago, and a five year average of 67,040,000 pounds. Of the Feb. 1 holdings 102,594,000 pounds were frozen.

Pork in storage at the opening of the month totaled 670,856,000 pounds, against 687,563,000 pounds on Jan. 1, 730,404,000 a year ago, and a five year average of 678,602,000 pounds. Lamb totaled 3,809,000 pounds, compared with 4,560,000 pounds on Jan. 1, 4,183,000 pounds a year ago, and a five year average of 3,381,000.

Lard stocks dercreased to 112,711,000 pounds, a drop of 5,396,000 during the month. On Feb. 1 last year there were 168,756,000 pounds in store. The five year average stands at 90,964,000 pounds.

Freeze 50% Less Beef.

During January packers over the entire country froze only 18,125,000 pounds of beef, against 36,527,000 during December. Pork frozen during the month totaled only 52,603,000 pounds, compared with 150,838,000 frozen in December.

Following are stocks of meat held in storage [last three ciphers omitted]:

	*Beef.	Pork.	Lamb.
Nov. 1	108,399	504,737	3,074
Dec. 1	127,953	571,913	4,687
Jan. 1	140,940	687,563	4,560
Feb. 1	127,198	670,856	3,809

*Excluding beef held for relief.

	Lard.	Miscellaneous meat.	Total all meat, excluding lard and "relief meat."
Nov. 1	105,519	106,670	722,880
Dec 1	103,827	112,831	817,384
Jan. 1	118,107	126,033	959,096
Feb. 1	112,711	109,625	911,488

PALMER LOSES SUIT OVER NOTE PLEDGING ORDER

An injunction issued in the Circuit court against State Director of Insurance Ernest Palmer, restraining him from enforcing certain regulations that would prevent small loan companies from pledging notes received from borrowers with banks and other financial institutions, was upheld by the Appellate court yesterday.

The opinion, written by Justice Francis S. Wilson, found that the director of insurance had exceeded his authority in issuing such a regulation.

"His powers are limited to the sole question as to whether the license is complying with the provisions of the small loans act," the opinion stated. "These powers are ministerial and do not vest the department with the right to limit or qualify the rights or obligations of the licensee as defined by the general assembly."

AUTO INDUSTRY EMPLOYMENT UP 23% IN JANUARY

Detroit, Mich., Feb. 13.—[Special.]—Employment in the automobile industry increased 23 per cent during January, the Michigan department of labor and industry announced today. The increase in December was 19 per cent. Manufacturing employment in the whole state rose 16 per cent for the month, while total factory pay rolls were $41,548,460 in January and $35,530,952 in December. At the same time the cost of living index rose from 74 to 75.

With a force of 29,000 workers, an all-time high record, Detroit plants of the Briggs Manufacturing company are operating at near capacity, W. P. Brown, general manager and assistant to the president, announced today.

In January expanding activity of the automotive industry and the increasing demand for automobile bodies made it necessary for the company to add 6,500 men to its forces.

LAUNCH FRENCH CREDIT EXPANSION PROGRAM TODAY

PARIS, Feb. 13.—(AP)—Premier Pierre-Etienne Flandin's move toward credit expansion will get under way at tomorrow's meeting of the board of governors of the Bank of France.

Jean Tannery, the bank's new governor, will propose authorizing the bank to advance temporary loans to sound banks for periods not exceeding seven days, using French national defense bonds as security. Discount rates for such operations are expected to be between 2½ and 3½ per cent.

Financial circles expressed the opinion the new policy would give banks greater suppleness, thus loosening credit, which Flandin believes is necessary in fighting the economic crisis. No change in the discount rate of treasury bonds is expected for the present.

Electric Men Give Medal to L. E. Mayer for Work

L. E. Mayer, president of the White City Electric company, Chicago, was given the James H. McGraw award for 1934, presented annually to the electrical contractor who has made the outstanding contribution for the advancement of the electrical construction industry, at a dinner of the National Electical Contractors association in the Stevens hotel last evening.

Security Salesmen

Well established Chicago Investment House, handling high grade securities, interested in several city and out-of-town salesmen, on a liberal commission basis. Also municipal bond trader. Our salesmen are aware of this advertisement. Write full particulars.

Address B G 476, Tribune

CATTLE, HOG PRICES RISE TO NEW PEAKS OF $13.95 AND $10.65

Unusually light receipts drove cattle and hog prices to new highs here yesterday. Best steers advanced 5 cents to $13.95, the highest figure since December, 1930. Top hogs reached $10.65, the highest since July, 1931.

The advance in cattle failed to hold as selling made its appearance later and final prices were steady to 25 cents lower. Numerous sales were made above $13, but comparatively little sold under $6.

Better action in cows and hefers raised prices slightly early and the bulk of butcher stock were sold before weakness appeared in the general cattle trade. Calves were slow and about steady.

Competition for hogs proved exceptionally brisk at 5 to 15 cents higher prices, with the closing sales 15 cents above the average Tuesday. Dwindling supplies, smaller cold storage holdings of pork, and the strength in the lard market stimulated activity. Some buyers yesterday reported they had obtained only about half the number of hogs their orders called for, because of the shortage in the receipts.

Some predictions for $11 hogs, tax included, before the end of February, were made yesterday. Tops at some points in the east are already up this figure. Members of the trade call attention to the January slaughter, the smallest since 1911, believing this is an indication of the size of the hog supply in the country.

Lamb prices lost 15 to 25 cents, with closing quotations 25 cents below Tuesday's average.

All principal packers and shippers paid as high as $9 for best grade slaughter lambs.

CHICAGO LIVE STOCK

The following figures on hog prices include $2.25 per hundredweight collected by the federal government as processing tax. There is no processing tax on cattle or sheep. The price quotations given below are per 100 pounds of live animal.

HOGS.

Receipts, 15,000; shipments, 2,000.

Good to choice, 140 to 180..	$ 9.85 to 10.50
Good to choice, 190 to 210..	10.50 to 10.60
Good to choice, 220 to 255..	10.55 to 10.65
Good to choice, 260 to 325..	10.55 to 10.65
Good to choice, 350 to 400..	10.40 to 10.60
Light pack. sows, 270 to 350.	10.05 to 10.15
Heavy pack. sows, 350 to 550	9.90 to 10.05
Pigs, common to best	5.75 to 9.75

CATTLE.

Receipts, 8,000; shipment, 2,000.

Prime steers, 1,000 to 1,500..	$13.25 to 13.95
Good to best, 700 to 1,000..	10.50 to 13.90
Poor to best, 700 to 1,000..	5.65 to 13.90
Bulk of steers, 700 to 1,500..	8.00 to 13.50
Cows, choice to prime	7.50 to 9.00
Cows good to choice	6.00 to 7.50
Cows, fair to good	4.65 to 6.00
Cows, common to fair	4.00 to 4.65
Canners, cutters, com. to good	2.25 to 3.75
Heifers, yearl's, gd. to choice	9.75 to 11.50
Bulls, bologna, com. to best..	3.50 to 5.10
Stockers and feeders	4.50 to 9.00
Calves, poor to best	3.00 to 8.50

SHEEP AND LAMBS.

Receipts, 12,000; shipments, 2,500.

Native lambs fair to best....	$ 8.50 to 9.10
Native lambs, common to fair	7.50 to 8.50
Fed west lambs, good to choice	8.75 to 9.10
Fed west lambs, fair to good..	8.50 to 8.75
Ewes, light, good to choice ..	4.75 to 5.25
Ewes heavy, fair to good	4.25 to 4.75
Ewes, inferior to fair.......	3.25 to 4.25
Yearlings wethers	3.75 to 7.50
Bucks	2.50 to 3.50
Feeding and shearing lambs..	5.50 to 7.50

COMPARATIVE PRICES.

HOGS—Bulk of sales yest'day.$10.30 to 10.60
One month ago .... 9.60 to 10.10
One year ago .... 5.80 to 6.20
Top yesterday, $10.65; average, $10.50.

CATTLE—Bulk of sales yester..$8.00 to 13.50
One month ago .... 6.25 to 11.25
One year ago .... 4.65 to 7.00
Top yesterday, $13.95; average, $10.75.

LAMBS—Bulk of sales yesterday.$7.75 to 9.00
One month ago .... 8.25 to 9.10
One year ago .... 9.00 to 9.75
Top yesterday, $9.10; average, $8.35.

PHELPS DODGE WINS FIGHT FOR UNITED VERDE

New York, Feb. 13.—(AP)—Phelps Dodge corporation was the victor today in a contest with the American Smelting and Refining company for control of United Verde Copper company. At the annual meeting the board of directors nominated by Phelps Dodge was unanimously elected. Earlier in the day it had been rumored that the American Smelting would make an offer to United Verde stockholders at the meeting. It was understood, however, that an agreement was reached whereby American Smelting withdrew before directors were elected.

Last week Phelps Dodge acquired a substantial minority interest in United Verde from the heirs of the late William A. Clark, who developed this important Arizona property. It was not clear, however, whether Phelps Dodge had enough stock to control the company. Apparently American Smelting will keep some interest in the company, however, for in Butte, Mont., today, executors of the estate of W. A. Clark Jr. sought permission to sell 35,000 shares of United Verde to American Smelting at $55 a share, and, in so far as could be learned, the transaction will still be completed if approved by the court.

GRAINS ADVANCE AS COMMERCIAL DEMAND GROWS

Principal Futures Rise a Cent a Bushel.

BY THOMAS FURLONG.

Revived commercial buying of grain yesterday provided the basis for a broad upturn in prices on the Chicago Board of Trade. Leading future contracts in all grains rose a cent a bushel or more above Monday's close.

The advance was brought about without marked expansion in speculative operations in the market. Consumer buying in corn and oats developed simultaneously with the further advance in hog and lard prices. What speculative buying appeared came chiefly from traders who went short on the market at the opening or during the decline in prices on Monday.

Corns, Oats Feature Trade.

An advance of a cent a bushel in May wheat was somewhat overshadowed by the activity in the corn and oat pits. Oats advanced up to 1¾ cents a bushel and 1¼ cents a bushel was added to the price of May corn. May rye rose 1½ cents.

In the cash grain market corn and oats were in good demand and prices moved up as quotations in the futures markets rose. Only 18,000 bushels of corn were reported sold in the cash market, but the actual sales were said to be considerably in excess of this figure. Sales of oats were reported as 22,000 bushels. Cash grain dealers are not required to report their sales to the exchange and the business done is frequently not made public.

Closing prices on the May futures yesterday were:

	Yesterday.	Monday.	Wk. ago.
Wheat	.97⅞	.96⅝	.94½
Corn	.85⅛	.84	.82½
Oats	.51¾	.50	.48⅜
Rye	.65¼	.63¾	.62½

Country Buying Terminal Stocks.

The current demand for corn is coming not only from the corn processing industry but also from country buyers who are now drawing on terminal market supplies. Stocks of corn in the country are not only small but farmers are holding on to their reserves. Unwillingness of farmers to sell their remaining supplies is due in some measure to fears of even greater destruction by chinch bugs this year than there was last season.

Commercial demand for oats and rye made both grains conspicuous leaders of the price advance. Total sales of 56,000 bushels were reported in rye and the futures market reflected this demand with prices advancing 1¼ to 1½ cents a bushel. The leading oats processing firm, Quaker Oats company, was credited with buying in the oats market.

Moderate advance in wheat prices in both the Liverpool and Winnipeg markets yesterday were contributing factors in the strength in Chicago.

FRIGIDAIRE CORP. TO INTRODUCE ITS NEW LINE TODAY

Dayton, O., Feb. 13.—[Special.]—Frigidaire corporation today announced the introduction of a line of electric refrigerators ranging in price from $79.50 to $534.50. The new line is being introduced nationally this week in more than 5,300 dealer establishments, according to H. W. Newell, vice president in charge of sales. A national advertising campaign involving a large number of daily newspapers and a score or more of national magazines has been released simultaneously with the new products, he said.

Newell forecast a $300,000,000 year for the electric refrigeration industry. Indications are, he said, that the American people will buy more electric refrigerators during 1935 than in any previous twelve months period in the history of the industry.

New York Central Loss Last Year $7,682,334

Net loss of the New York Central railroad in 1934 amounted to $7,682,334 after taxes and charges, compared with a loss of $5,412,513 in the preceding year, it was announced yesterday. In December net loss was $848,334, against $1,410,123 in the preceding month and $378,608 in December, 1933.

THE CELOTEX COMPANY (In Receivership)

NOTICE TO CREDITORS AND STOCKHOLDERS FOR FILING CLAIMS

Wm. Tracy Alden and Colin C. Bell were appointed Receivers of The Celotex Company, a Delaware corporation, by a decree entered June 16, 1932, as modified by an order entered February 5, 1935, in the cause entitled MacManus, Incorporated vs. The Celotex Company, now pending in the United States District Court for the District of Delaware, as No. 981 in Equity; Wm. Tracy Alden and George E. Williams were appointed Ancillary Receivers of said corporation by an order entered June 17, 1932, as modified by an order entered February 6, 1935, in the cause entitled MacManus, Incorporated vs. The Celotex Company, now pending in the United States District Court for the Eastern District of Louisiana, New Orleans Division, as No. 36 in Equity; and Wm. Tracy Alden was appointed Ancillary Receiver of said corporation by an order entered February 6, 1935, in the cause entitled MacManus, Incorporated, vs. The Celotex Company, now pending in the United States District Court for the Northern District of Illinois, Eastern Division, as No. 11964 in Equity.

By orders entered in said causes, all persons having general claims, preferred claims or lien claims against The Celotex Company, or claims of title to or interest in any of its property, or claims in respect of The Celotex Company's First Mortgage Sinking Fund Convertible Gold Bonds, Series A, or its Ten-Year 6% Convertible Sinking Fund Gold Debentures, are required to file with said Receivers, Wm. Tracy Alden and Colin C. Bell, in care of Richards, Layton & Finger, 4072 duPont Building, Wilmington, Delaware, sworn statements of their respective claims, verified in each case before an officer authorized to administer oaths under the laws of the state where the statement is made, setting forth (a) a description of the claim and the amount thereof, (b) a description of the security (if any) for the claim and the amount thereof, and (c) any asserted preference or priority of the claim over other claims.

By the orders above mentioned The Celotex Company is required to file with the Receivers proof of interest on behalf of all stockholders of The Celotex Company by filing with the Receivers a list of the names and last known postoffice addresses of all such stockholders and the number of shares of each class of stock held by them, respectively, as of March 15, 1935. Said orders provide that in the event of controversy arising with respect to the number of shares of any class of stock of The Celotex Company outstanding, or as to the validity of a claim of ownership of any such shares, individual proofs of interest by all holders of such shares or of such as the Court may direct may be required; and that any holder of shares of any class of stock of The Celotex Company may, if he so desires, file an individual proof of interest with respect to such shares not later than March 15, 1935. Such individual proof of claim should be forwarded to the Receivers at the address stated herein.

Said orders further provide that all persons having claims against The Celotex Company who shall fail to file their sworn statements in respect thereof as aforesaid on or before March 15, 1935, shall be forever barred and foreclosed from asserting such claims against The Celotex Company or its Receivers, and from participating in the property of The Celotex Company or the proceeds thereof, except upon the further order of the United States District Court for the District of Delaware, or upon the further order of the United States District Court for the Northern District of Illinois, Eastern Division, or upon the further order of the United States District Court for the Eastern District of Louisiana, New Orleans Division.

A copy of this notice, with forms for Proof of Claims, is being mailed to every creditor and stockholder of The Celotex Company known to the Receivers. All persons who do not receive such forms and wish to file claims or proof of interest should immediately send a request therefor to the Receivers at the address noted below.

WM. TRACY ALDEN
COLIN C. BELL
Receivers of The Celotex Company.

Address:
Wm. Tracy Alden and Colin C. Bell,
Receivers of The Celotex Company,
c/o Richards, Layton & Finger,
4072 duPont Building, Wilmington, Delaware.

PLAN OF FEDERAL AID FOR SMALL INDUSTRY URGED

L. J. Norris Suggests Two Billion Revolving Fund.

A suggestion that the administration help small industries by using 2 billion dollars of the $4,880,000,000 which congress is considering appropriating for relief work is being made to members of congress by Lester J. Norris of St. Charles, who married Dellora Angell, heiress to the $38,000,000 estate of John W. [Bet a Million] Gates.

Norris has coöperated with the Ira J. Owen organization, administration and industrial engineers, in working out the plan which is described as being an instrument to start up idle factories and put thousands of people back to work.

He has already conferred with a number of congressmen regarding his plan. Representative Chauncey W. Reed [Rep., Ill.] announced in Washington he is hopeful Norris may lay it before the senate finance committee which is now considering the work relief program.

Allocate Funds to States.

The plan provides that the government set up a 2 billion dollar revolving fund allocated to the various states. The money would be passed out through the federal reserve board instead of the Reconstruction Finance corporation, being handled by local member banks directly.

The mayor of each city or town where aid was to be given would appoint boards made up of public citizens, serving without compensation, who would pass on loans and assist in operating under the plan.

Banks making loans to a manufacturing company would open two special ledger accounts. Account A would be active and account B would care for amortization. All funds needed for factory operation would come from the federal reserve bank and would be deposited to the credit side of the account.

Provide for Retirement.

All withdrawals for pay rolls and materials would be charged to account A. When account A has a surplus equal to twice the weekly requirements, any amounts over and above are to be transferred to account B and would be used to retire loans.

Owen described the plan as providing priming funds to get factories going. With more persons on the pay rolls consumer demand would be increased, which in turn would be reflected in increased use of transporatation agencies and other services.

He said its operation would be to get the nation's business off a dead center and would be a much more practical way of helping the idle than public works operations which would only provide temporary work.

COTTON UNDERTONE FIRMER BUT TRADE REMAINS LIGHT

Strength in stocks and grain resulted in a slightly firmer undertone in cotton yesterday, but trade remained small and largely of a professional character except for routine price fixing purchases by the trade. Scattered liquidation developed early due to lower Liverpool cables than expected but the loss was more than recovered later, with Chicago closing unchanged to 4 points higher and other markets unchanged to 6 points higher. Spot cotton was unchanged to 5 points higher, with New Orleans and New York 12.55 cents and Galveston and Houston 12.60 cents per pound. Prices follow:

CHICAGO MARKET.

	High.	Low.	Close.	Prev. close.	Last year.
March	12.42	12.39	12.42	12.41	12.16
May	12.53	12.48	12.51	12.51	12.31
July	12.52	12.48	12.52	12.51	12.47
October	12.46	12.38	12.43	12.42	12.64
December	12.51	12.44	12.50	12.46	12.78

NEW ORLEANS MARKET.

	High.	Low.	Close.	Prev. close.	Last year.
March	12.36	12.41	12.35	12.32	12.05
May	12.42	12.37	12.41	12.39	12.18
July	12.46	12.39	12.44	12.41	12.35
October	12.35	12.27	12.33	12.30	12.53
December	12.42	12.34	12.37	12.33	12.63

NEW YORK MARKET.

	High.	Low.	Close.	Prev. close.	Last year.
March	12.36	12.29	12.32	12.32	12.06
May	12.42	12.36	12.39	12.38	12.23
July	12.45	12.36	12.42	12.39	12.36
October	12.35	12.26	12.30	12.30	12.56
December	12.41	12.34	12.38	12.36	12.65
January	12.41	12.34	12.39	12.38	12.70

Note—Above prices do not include tax of 4.2c per lb levied on cotton processed and used domestically. No tax on products exported.

INVESTMENT TRUSTS

	Bid.	Ask.		Bid.	Ask.
Am Bankst..	.99	1.10	QuarIncShs	1.21	1.33
AmBusSh ...	.88	.96	RepreTr Shs.	7.46	8.21
Am Fs 6%p.	13	16	SelecAm Shs	2.23	....
Do 7% p..	14	17	Do Inc	1.09	1.20
Basic Indus	2.89	....	SelCum Shs.	6.12	....
BritTypeIn ..	.35	.55	SelIncо Shs.	3.17	3.63
CumuTrSh	3.58	....	SelecManTr .	4⅛	4⅝
CorporateTr	1.85	....	SpenTr Fd.	14.09	14.98
Do A A....	1.80	....	Sup ofATrA.	2.87	....
DiversTr B .	6⅞	....	Do AA	2.04	....
Do C	2.80	3.10	Do B	3.03	....
Do D	4⅜	4⅞	Do BB	2.06	....
Fund InvInc.	1.88	2.06	Do C	5.17	....
FundTrSh A.	3⅞	4⅜	Do D	5.19	....
Do B	3⅝	....	Superv Shs.	1.18	1.29
Inc Inv...	16.46	17.49	TrustFd Shs	3⅛	3½
Mass InTr.	18.69	20.32	TrusInd Shs.	1.06	1.18
NatWideSec	2.83	2.93	TruStdInv C.	2.01	....
Do vtc	1.10	1.21	Do D	1.96	....
NYBkTrSh ..	2⅜	....	TrustStOil A.	5.65	....
NABdTrCtf	.88⅜	92¼	Do B......	4.73	....
NAmTrSh ..	1.74	....	TrusNYB Sh.	1.30	1.45
Do 1955 ..	2.15	....	TrAmBk "B"	.93	1.03
Do 1956 ..	2.13	....	USELt&P"A"	10¼	10¾
Do 1958 ..	2.15	....	Do "B" ...	1.35	1.45
NorthSecur	.45	50	Do vtc	.48	.56

U. S. TREASURY

[Chicago Tribune Press Service.]

WASHINGTON, D. C., Feb. 13.—The following is a statement of the condition of the United States treasury on Feb. 11, 1935:

Income to date this year	$2,170,200,000
Income to date last year	1,789,500,000
Increase	$ 380,700,000
Natl. defense costs to date— Army ....$140,600,000 Navy ..... 192,800,000—	333,400,000
Veterans' costs to date	356,500,000
Emergency relief and public works costs to date	1,009,400,000
Federal Emerg. Relief adm.	577,100,000
Emergency conservation work	243,600,000
RFC costs to date	322,400,000
Deficit this year	2,074,500,000
Deficit last year	2,061,400,000
Increase	$ 13,100,000
Balance general fund today	2,209,300,000
Balance previous day	2,223,000,000
Decrease	$ 13,700,000

NAVAL STORES.

SAVANNAH, Ga., Feb. 13.—(AP)—TURPENTINE—Firm, 50¼c per gal. Sales, 11 casks; receipts, 12 casks; shipments, 283 casks; stock, 12,723 casks. ROSIN—Firm. Sales, 185 brls; receipts, 140 brls; shipments, 3,948 brls; stock, 74,702 brls. Quote: B, $3.90; D, $3.95; E, $4.20; F, G, H, and I, $4.65; K, $4.70; M, $4.75; N, $5.15; WG, $5.60; WW and X, $6.30.

GEN. MOTORS TO BUILD DIESEL ENGINES HERE

Work on New Plant to Start Soon.

[Continued from page 23, column 8.]

faith in possibilities of the future. The operation of our new plant will provide increasing opportunities for employment, and its construction will expand work in the building and allied trades during the next few months,

"We are firmly convinced that the railroads are entering a period of important development in which new and economical equipment will enable them to improve their service to the public. We believe that the present trend of applying Diesel power to railroad requirements in the form of locomotives and switch engines for handling standard railroad equipment is only in its infancy, with wonderful possibilities for growth.

Declares Lower Cost Necessary.

"It is important from the standpoint of revenue for the railroads to find means of reducing the cost of operating their present passenger and freight equipment. The use of Diesel-electric power units offers important practical possibilities in this field including greater flexibility of service and fuel costs approximately one-fourth the cost of fuel for a comparable steam locomotive.

"The decline in railroad trafic with the accompanying curtailment in the purchase of new equipment has been one of the most serious problems of the depression years. During the last few years the railroads have not replaced their equipment and much of it is now obsolete. With any increase in trafic there will be need of replacements. Any resumption in operations by the producers of capital goods, such as here is contemplated, will help remove a fundamental barrier to recovery and stimulate greater industrial activity."

GASOLINE AND OILS.

GASOLINE—Tax included, service stations: Red Crown, 16.3c per gal; ethyl, 18.3c; Stanolind, 15.3c. FUEL OIL—Stanolex, No. 1, tank wagon, 1 to 99 gals, 8½c per gal; 100 to 149 gals, 7½c; 150 gals and over, 7c. No. 2, 1 to 149 gals, 8c; 150 gals and over, 7c. No. 3, 1 to 149 gals, 7c; 150 gals and over, 6c. KEROSENE—Tank wagon, 8c gal, LINSEED OIL—Raw, 78¾c per gal; boiled, 81¾c. TURPENTINE—64c per gal. DENATURED ALCOHOL — 38c per gal. WHITE LEAD—100 lbs, $11.00.

METALS.

NEW YORK, Feb. 13.—(AP)—COPPER—Quiet; electrolytic spot and future, Blue Eagle, 9.00c per lb. TIN—Easy; spot and nearby, 50.50c per lb; future, 50.00c per lb. IRON — Quiet, unchanged. LEAD — Firmer; spot New York, 3.55c per lb; East St. Louis, 3.40c per lb. ZINC—Quiet; East St. Louis, spot and future, 3.70c per lb. ALUMINUM —19.00@22.00c per lb. ANTIMONY—Spot, 14.50c per lb. Steel prices were unchanged.

WANT AD • INDEX •

	Page.	Col.
Apartments—See To Rent.		
Arts and Antiques	28	8
Auction Sales	29	7
Automobiles—		
Used Automobiles—For Sale	29	1
Trucks	29	6
Wanted	29	8
Loans	29	6
Tires	29	6
Credits	29	6
Trailers	29	6
Barter and Exchange	28	5
Bar and Store Fixtures	27	4
Billiards, Bowling [See Bus. Direc.]	26	3
Board and Lodging	27	6
Boats, Yachts, etc	28	1
Building Material	26	3
Business Opportunities—		
Businesses for Sale	28	8
Distributors	28	8
Concessions, Locations and Leases	28	8
Merchandise and Novelties	28	8
Business Service	28	8
Wanted	28	8
Business Personals	27	4
Business Directory	26	3
Cemeteries	14	8
Clothing, Furs, etc	28	4
Coal, Coke, Wood, and Fuel Oil [See Business Directory]	26	3
Collections	27	4
Dancing Schools	26	3
Death Notices	14	7
Dogs, Cats, Birds, Poultry, etc	28	8
Dressmaking and Millinery Schools	27	2
Funeral Directors	14	8
Help Wanted—Men	26	5
Help Wanted—Women	27	1
Horses, Harness, and Wagons	27	4
Hotels and Apartment Hotels	27	6
Home Furnishings	29	7
Home Furnishings Wanted	29	8
Household Appliances	29	8
Houses—See Real Estate and To Rent.		
Instruction	28	1
Jewelry, Watches, etc	28	5
Legal Notices	28	4
Loans—Personal and Business	28	5
Lost and Found	26	3
Machinery and Equipment	28	4
Mortgages—[See Real Estate Loans]	28	3
Moving, Storage—[See Bus. Direc.]	26	3
Mattresses—[See Business Directory]	26	3
Musical Instruments	28	5
Office Furniture and Devices	27	4
Paints—[See Building Material]	26	3
Personal	27	4
Pianos—[See Musical Instruments]	28	5
Piano Tuning—[See Business Direc.]	26	3
Radios, Supplies, and Service	28	4
Real Estate—		
Apartment Buildings	28	2
Business Property	28	2
Houses	28	3
Vacant	28	3
Oak Park, Austin	28	2
Suburban	28	2
Resorts	28	2
Farm Lands	28	2
Industrial Property	28	3
Wanted	28	3
For Exchange	28	3
Loans, Mortgages	28	3
Real Estate Service	28	3
Sewing Machines	29	6
Situations Wanted	26	4
Sporting Goods	29	8
Stocks and Bonds	28	3
Store and Bar Fixtures	27	4
To Rent—		
Rooms	27	5
Houses	27	7
Apartments	27	7
Apartments and Rooms to Share	27	7
Furnished Apartments	27	8
Furnished Apartments [continued]	28	1
Stores	28	1
Offices and Shops	28	1
Industrial Property	28	3
Travel	26	3
Trade Schools—Men	26	8
Trade Schools—Men [continued]	27	1
Trade Schools—Women	27	2
Typewriters and Supplies	29	8
Wanted—To Buy	29	8
Wanted To Rent—		
Rooms	27	6
Apartments	28	1

$100.00 Reward

will be paid by The Tribune for information leading to the arrest and conviction of any one obtaining money fraudulently through Want Ads published in its columns.

Ad Writing Assistance

The Tribune maintains an expert ad writing department to help you word your want ad to secure the best results. There is no charge for this service.

Convenience

A Want Ad-Viser is as near to you as your telephone. If you have a telephone, your ad will be charged to you. If not, or if you prefer, a Tribune man will call at your home or office.

24-Hour Service

Tribune Want Ad-Visers are on duty 24 hours a day, every day of the year, to receive Want Ads by telephone or at the Want Ad Store, 1 South Dearborn. The Want Ad Store in Tribune Tower is open daily until 10 P. M., Sunday until 5 P. M.

Call Superior 0100—Want Ad-Viser or Want Ad Offices

Tribune Tower. 1 South Dearborn

BANK STOCKS

CHICAGO.

	Bid.	Asked.
American National Bk & Tr Co.	115	125
Central Republic Company	3¼	4
Chicago Title & Trust Company	75	77
City National Bank	75	85
Continental Illinois National Bk.	45	46
Continental Illinois Co C B I.	.45	.50
First National Bank	101½	103½
Harris Trust & Savings Bank	185	195
Mercantile Trust & Savings Bk.	50	60
Merchandise Bank & Trust Co.	45	55
National Boulevard Bank	160	..
National Builders Bank	15	25
Northern Trust Company	405	410
Personal Loan & Savings Bank	93	100
Terminal National Bank	7	9

NEW YORK.

	Bid.	Ask.		Bid.	Ask.
Bk of Man.	22	23½	Fst Bost C.	25⅝	27⅝
Bankers T.	60½	6..½	First Natl.	1700	1740
Bklyn Tr.	85	90	GuarantyT.	316	321
Cen HB&T.	119	123	Irving Tr.	15	16
Chase Nat.	24⅝	26¼	Manuf Tr.	22	23½
ChemB&T.	39⅝	41½	Natl City	21⅝	23¼
Commercial.	135	141	N Y Trust.	102	105
C B & Tr.	11⅝	13⅛	Public	29½	31½
CornEB&T.	47⅜	48⅞	Title G&T	5¼	6¼
Empire Tr.	17	18	Unit S Tr.	1660	1710
Fifth Ave	1000	1050			

LOST AND FOUND.

TO FINDERS.

If you have found a cat or dog, a pocketbook, jewelry, or fur, and cannot locate the owner through the "Lost and Found" advertisments in The Tribune, call and go through the "Lost and Found" Index at the PUBLIC SERVICE OFFICE. 1 S. DEARBORN-ST.

TO LOSERS.

If you are listed in the telephone directory you can charge an advertisment of your lost article by telephoning Miss Miller of The Tribune ad taking department, Superior 0100. Your advertisment receives the benefit of free listing in The Tribune Public Service office mentioned above for a period of two months. This service facilitates the recovery of lost articles advertised.

BRACELET—LOST—GOLD, AT LAKE SHR. on Elm or Division. Rew. Sup. 8591.

DOG—LOST—LGE. BRN., BLK., TAN POlice, with muzzle; 4 yrs. old; rew.Rav.8028.

DOG—LOST—SEALYHAM; CANTERBURY apts. Rew. Miss Neville. Whitehall 4900.

DOG—LOST—POLICE; BRN., BLK. FACE; 6 mos. 1321 N. La Salle. Rew. Div. 7674.

DOG—LOST—BLACK SCOTTIE, MALE; SAT. aft.: rew. 83 E. Cedar, 3d. Del. 1761.

DOG—LOST—CHOW. BROWN FEMALE, 5 mos. old. Phone Sheldrake 1487.

DOG—LOST—VIC. 6200 S., WHITE BULL. male. 1 blk. eye, ear; name "Bill."Fair.8894

DOG—LOST—ALL WHITE SPITZ, 8 MOS. 6341 Sheridan, nr. Devon. Rew. Shel. 0923.

ENVELOPE—LOST—PHOTOS, BOOK, FEB. 6, w. side. Rew. Address C 221, Tribune.

GLASSES—LOST—MADISON-ST. [?] BLACK case. Reward. Austin 3836.

PURSE—LOST—LADY'S, LARGE, BLACK leather, bet. Lake View hospital and Arlington-pl., containing money and other articles; reward. Lincoln 8621.

PURSE—LOST—BLK. CLOTH, 29TH-31ST., glasses, R. R. ticket. E. Groff.Rew.Barr.88W

RING—LOST—WHITE GOLD WITH GREEN zircon stone; loop, Tues. Valuable because of Mother's memory: rew. Longbeach 8049.

WIRE HAIR TERRIER—LOST—FEMALE. black, white, and brown; name Whiskers; child's pet; rew. 5921 N. Rockwell. Edg. 6823.

WRIST WATCH—LOST—MAN'S YELLOW gold; oblong, with brown leather strap; at Lincoln Park Gun Club., nr. Skeet court. Reward. Randolph 7440.

WRIST WATCH—LOST—LADY'S BAGUETTE Elgin, engraved with owner's name, Feb. 10, aft. 10 p. m., in or near Chgo. Stadium or W. Side restaurant; rew. Blue Isl. 1030.

WRIST WATCH — LOST — LADY'S GOLD Gruen; lp. or nr.n.s. Tues.; rew. Sup. 0717.

WRIST WATCH—LOST—DIAMOND. "BOB to Dorothy." Reward. Crawford 8614.

TRAVEL.

Automobiles.

BOTH READERS AND ADVERTISERS ARE urged to exercise caution in arranging automobile transportation with other individuals. References should be exchanged and carefully investigated.

LOS ANGELES OR FRISCO.

Almost new cars leaving daily: want drivers: share gas exp.; licensed, bonded dealer. CALL AT ANY OF OUR OFFICES. W. T. LOEBER, 61 E. MONROE. DEA. 6510. 6445 COTTAGE GROVE. DOR. 2613. 6455 S. WESTERN-AV. HEMLOCK 2600.

— — — — — — CALIFORNIA — — — — — —
The low cost, enjoyable way: drive Fords, Chev., Plymouths; pay part gas exp. only. A. & K. Motors, 4000 Wash.-blvd. V. B. 8900.

SAN FRANCISCO OR LOS ANGELES. Want drivers, share gas; late mod. cars. Leave daily, 6218 Cottage Grove. Dor. 1190.

SEATTLE — LOS ANGELES — FRISCO Drive latest cars; share expense. LEAVE DAILY 7701 STONY ISLAND.

RENT 1934-'35 V-8 FORDS-CHEVROLETS—Long trips, $25 up wkly. Drive yourself. Saunders System, 28 W. Lake. Cent. 1078.

LOS ANGELES—FEB. 14 OR 15. TAKE 2. Sh. exp. Ag. ref. Address C 401. Tribune.

GOING CALIF.. TAKE 3 OR 4, SH. EXP. 1260 N. Dearborn, Apt. 102. Whi. 5620.

GOING KANSAS CITY—1934 CHEV. TAKE 3, share expense. Central 1078.

Buses.

SAFEWAY LIMITED—EAST. SOUTHERN LIMITED—SOUTH. 407 S. WABASH. WABASH 6171. Or Brevoort Hotel Lobby, 120 W. Madison.

MINNEAPOLIS, $5—LOWEST RATES ST. Louis, Detroit, etc. De Luxe Mot. Stages. 746 S. Wabash. Wab. 3886. 215 N. State. Cen.6733.

LOW BUS RATES TO ALL POINTS. 125 W. MADISON. CENTRAL 3835.

BUSINESS DIRECTORY.

Addressing.

WILL ADDRESS ENVELOPES, CIRC'S, FORM letters, etc. Reas. Also distributing of circulars, etc. Reas. Bit. 1243.

Billiards and Bowling.

REGULATION POOL TABLE—NEW CLOTH. $50 up. Seeley 0603. 1735 W. Lake-st.

3 POOL TABLES FOR SALE—GOOD CONDITION. 2645 North-av. Armitage 0366.

Coal, Coke, Wood, Fuel Oil.

. . . . FURNACE LUMP. $5.60 . . . .
NUT, $5.35. MINE RUN, $5.25.
From Nor. Ill. in 4 ton lots. Cash prices.

DE KOKER COAL CO.,
5842 S. DAMEN. REP. 5900-01-02.

GET HOT FOR $4.75 A TON.

Our North. Ill. 2 in. screenings do a real heating job at lowest cost; also best grade mine run, $5.75; egg, $6.00; lump, $6.50. PEERLESS COAL CO. OAKLAND 4863.

CENTRAL ILL.—SOFT COAL 25C BAG. $6.50 ton; lump. Deliv. free. Lawndale 0699.

Invalid Chairs.

FOR RENT—WHEEL CHAIRS INDOOR AND outdoor. $2.50 mo. Ph. Graceland 3015.

Floor Finishers.

FLOOR SANDING, FINISHING—EXCEL. work; free estimate. Marshall. Bit. 5292.

Furniture Repairing & Upholstery.

RECOV. DAVEN., $17.50; CHAIRS, $7.50; din. chrs., $1 up. Refin. Slip Cov.Spa.5906.

Hearing Devices.

ACOUSTICON DICTOGRAPH—FOR THE deaf; cost $100; sell $22.50. Stew. 8201.

Income Tax Specialists.

HENRY O. HARRIMAN, INC. TAX ATTY. and Specialist, Nat'l Press Bldg., Washington, D. C., 120 S La Salle, Chi. Central 2704

Mattresses, Box Springs, Pillows.

MATTRESSES RENOVATED — REBUILT; $2.50. We cover the city. Our 30 yrs. of manufacturing is your guarantee of good wk. Rhein Bros. Inc., 6011 S. State. Went. 6203.

Moving, Storage, and Hauling.

LONG DISTANCE MOVING — FULL OR part loads to or from any point; attractive rates. DUNN BROS., Storage Warehouse, 6716 Cottage Grove. Dorchester 2600.

SAVE 40%—MOVE IN FURN. COMPARTment car to all points U. S. and Canada. Bonded, fireproof storage. Seeley 0122.

FLAT RATE MOVING—4 RMS., $5; INS.; reliable long dist. mov. Van Buren 3057.

36 YRS.' RELIABLE SERV. $2 RM. PIANOS. $3.50; 4 men; ins. van. Austin 7763.

Optometrists.

— DR. F. J. MAIER —
6343 S. HALSTED. NORMAL 7591.

Painting and Decorating.

PAINT., DEC., PAPER, WINTER PRICES. No job too small, too large. Austin 0461.

PAINT., PAPER — LOW PRICES TODAY. Free est. Skala. Berwyn 2338 or 3060J.

Paper Dealers.

BLUNDEN-LYON CO., DISTRIB. PRINTING speciality paper. 560 W. Lake. Dear. 9750.

Piano Tuning.

PIANOS TUNED, $2; 21 YEARS' EXP. REpairing; reas.; guar. Cole. Republic 5218.

Rug Cleaning.

A B C RUG CLEANERS—9X12 DOM., $1.50. Call, del. anywhere. 4920 Sheridan. Lon.4521

BUILDING MATERIALS.

Bricks.

BRICKS—[USED]. CLEANED AND DELIVered, $8.25 a thousand. Cedarcrest 1576.

Paints.

BANKRUPT AND SURPLUS PAINTS—Nat'l adv. brands, 1-2 to 1-3 off. Paint exch. 1557 Milwaukee, 6836 S. Halsted, 2274 Elston.

DANCING SCHOOLS.

10 LES., $2.50—BALLROOM, STAGE, TAP shoes, $1.50 up; chil., adu. 24 E.VanBuren.

SITUATIONS WANTED—MEN.

Bookkeepers and Clerks.

AAA-1 EXP.; NEAT, TECH. H. S. GRAD. Yg. man 25—timekeeping, pay roll and print. job costs, cashier, purchasing and office mgmt. asst.; hotel auditing—food control, typist, stenotype student, dep., loyal, amb.; ex. ref. L. B. Hollowick. Juniper 3529.

ACCTS.—BOOKS KEPT, OPENED, CLOSED; part time; INCOME TAX, finan. statmts., new system, audits; 25 yrs.' exp. Fair. 6234.

BOOKKEEPER—FULL CHARGE; AGE 29; 8 years' general accounting experience. C. J. Perkins. Humboldt 6469.

BKKPR.—PART TIME; EXP. INCOME TAX closing stmts. Reas. Bitter. 0691.

CREDIT-COLLECTION CORRESP., AGE 28 years; 7 yrs.' exp. Address C 308. Tribune.

GEN. OFF.—EST., ACCT. WK.; CAPABLE; 9 yrs. same co.; gd. refs.; age 35. Tri. 1642.

Accountants and Auditors.

ACCOUNTANT—PART TIME; CAN SPARE one or more days each week or month. Also income taxes; reas. Drexel 0033.

ACCT.-AUD.-BKKPR.—PART TIME WORK; keep small sets; income tax, finan. statements, etc. 23 yrs.' exper. Spaulding 8191.

ACCT.—20 YRS. EXP. MFG. AND AUDITS. Keep small sets. Address C 222. Tribune.

ACCT., AUD., BKPR.—33; N. U. TRAINING; 13 yrs.' varied exp.; refs. Avenue 8189.

SPECIALIST ON INCOME TAXES AND ACcounting; reasonable. Sta. 1388.

Executives and Managers.

EXPERIENCED EXECUTIVE—UNIV. GRAD. Gentile, 42 yrs. old, 14 years with large nat. manufacturer as salesman, then district mgr. Later sales mgr. midwest manufacturer. Suc. rec. Fut. more imp. than immediate earnings. Address D 208. Tribune.

CONSERVATIVE YOUNG EXECUTIVE DEsires position as manager of metalware mfg. co., capable creating new, valuable lines; now employed, but desires change; college grad. Address C 376, Tribune.

CAN YOU PLACE A MAN WITH FORTY years' clothing exp., both wholesale, ready made, and tailoring? Can qualify for any dept., wholesale, retail; refs. Interview solicited. Address C 205, Tribune.

EXECUTIVE WITH BROAD EXPERIENCE; can assume heavy responsibilities in finance, auditing, controlling, and purchasing. Address C 220. Tribune.

MAN—33, WITH CAR. REAL CLOSER. SAL. or draw. Address S 478. Tribune.

OFFICE MGR. — EXP. ACCT.; FAMILIAR all det. off. routine. Apt. 819. Div. 5320.

Professions and Trades.

ADV. SOLICITOR AND PROMOTION MAN—wants connection with good publication; best refs. Address D 201, Tribune.

ADV. GEN. AGENCY EXP.; COPY; DIRECT mail. Sal. sec. Address S C 364. Tribune.

ADV. COPY WRITER—CONSUMER HOUSE organ med. exp. Address D 213. Tribune.

BAKER—30 YRS. EXP. ALL PHASES OF baking; $15 wk. Address C 208. Tribune.

BLDG. REPAIR—BRK., PLASTER, CARP., piping; day or job. Johnson. May. 5453.

CARP.—REPAIR, REMOD.; GD. MECH.; also 10 yrs. wdwking. shop exp. Buc. 8755

CARPET AND LIN. LAYER—ALSO SELL.; 10 yrs.' exp. Address C 309. Tribune.

ENGINEER—LIC.; ALL AROUND MAN; fully exp. in refrigeration. Brun. 1347.

HIGH GRADE AUTO, TRUCK MECHANIC wishes to connect with truck fleet owner or service station; 12 yrs.' exp. selling service, supervising repair work; last loc. with largest truck and car concern in Chi. as shop foreman. Address C 515. Tribune.

INDUSTRIAL ENGINEER—M. I. T. GRAD.; special finance and executive training. Invite personal interview anywhere my expense. Frank J. Lopker, St. Joseph, Mich.

LATHE-MILLING MACH. HAND—SMALL wages to start; So. S. pref. Vinc. 7295.

LINOTYPE OPER. MACH. PRINTER—3,500 ems hr.; news, job., pub., exp. Work; $18 to increase speed. Address C 411, Tribune.

MAINT. MAN—23 YRS. IN BLDG. MAINT., constr., elect. Address C 577. Tribune.

MAN — 19, WANTS APPRENTICESHIP steam power plant or engineering; off.; fact. exp.; ambitious. Address C 86, Tribune.

MASSEUR—GOOD EXP.; WORK IN CLUB or Turkish bath. Address C 399. Tribune.

MEAT CUTTER—6 YRS. EXP. MANAGING market. Call Calderone. Victory 4635.

PAINTER, PAPER HANGER—A1 NEAT, fast, reliable. Ph. Lake View 1760.

PAINTING, PAPER HANGING—1ST CLASS work. Englewood 1812.

PAINT., PAPER—GUAR. WORK AT YOUR own price, floors refinished. Bitt. 3166.

PAINTING, PLASTERING, CARPENTER Repairs—Reas.; estimate free. Linc. 3897.

PAINT., PAPER, $3 RM., INC. PAPER; ceil., $1 up; A1 job. City, sub. Mon. 6010.

PAPER., PAINT., CALCIMINE, $5.50 RM., ceilings, $1.50; all dec.; reas. Vict. 9650.

PAPER CUTTER, FOLDER, ALL BINDERY—exp., cap.; full chg. Address B 98. Tribune.

PIANO PLAYER—CAP., RELI. READ-FAKE-transpose. Address C 409. Tribune.

RADIO TECHNICIAN—10 YR. EXP. MFG. Instal., service, radio; car-radio; sound amplifiers. Sal. Address C 514. Tribune.

REFG., AIR COND.—GD. MECH., AGE 24. TRAINED. ADDRESS C 209, TRIBUNE.

STRUCTURAL ENG.—YNG. U. OF I. GRAD. JOB COST EXP. NO SELL. ALB. 1923.

SELLING BY MAIL—WANT OPPORTUNITY. Age 29; college edu.; sample catalogue to show ability. Address D 205. Tribune.

YNG.—3 YR. FIGURE DRAWING EXP.; give srv. to lrn. mech., retouch. Can. 7590.

Clubs, Hotels, and Restaurants.

BARTENDER—YRS. OF CAFE-REST. EXP.; anywhere; A1 refs. Address C 474, Tribune.

BARTENDER—HOTEL EXP.; KNOWS HOW to cook specl. dishes. Andrieux. Ken. 4550.

Farm and Garden Help.

GARDENER AND CARETAKER—LIFELONG exper. in greenhouses and outdoors, wants position on private estate or institution; March or April. Married; Austrian born, American citizen. Wife exper. cook. Willing to work. Both 41 years old. One son, 9 yrs. old. A1 refs.. European and American exper. on large estates. Address B O 11. Tribune.

CPLE. WANTS FARM MGMENT.; 20 YRS.' exp.; hi. cl. farm. Address S C 363. Tribune.

House Servants.

CHINESE—HIGH CLASS FAM. COOK; BEST refs.; go anywhere, $15-$18. Drexel 6893.

CPLE.—A-1; WIFE GD. COOK, MAN BUTler, hseman, gardener; best refs. Ken. 2072.

Chauffeurs.

CHAUF.—WH.; HIGH GRADE CARS; 11 yrs. last position. Keystone 3124.

CHAUFR., BUTLER, HANDYMAN, BREAKfast cook; gd. ref. Call Ken. 7940.

CHAUF.—HSMN., WHITE, 30; MARRIED; A1 refs.; honest, rel. Larsen, Bit. 1406.

I DRIVE A CAR. THAT'S ALL I DO. I need a job. I'll drive for you. Mr. Boehn Jr., Englewood 7410.

Janitors and Porters.

JANITOR—APT. BLDG.; SWED.; N. OR N. W. side; 20 yrs.' exp.; 2 in family; union. Address C 567. Tribune.

JANITOR OR PORTER—EXP.; BEST REFS. Kenwd. 4737.

Salesmen.

. . . SALESMAN—SALES EXECUTIVE . . . Advertisement directed to an organization needing a young man of proven sales and executive ability. Age 27. At present employed. Expert in sales promotion, sales letters and actual selling. Local or road. Car. Will travel. Address D 217, Tribune.

Stenographers, Typists, Etc.

MAN—SEC.-STENO., CORRES., BKPR., OFC. mgr.; sales exp.; A1 refs. Columbus 6162.

STENO., RAP. TYP., BILLER—H. S. TRAIN. Age 24; 1 yr. exp. Address C 477, Tribune.

YOUNG MAN—STENO. OR TYP.; BEGINner; work for vr. sm. sal. Tel. Boul. 0967.

Miscellaneous.

HARVARD GRAD.—LEGAL, FIN. EXP.; 12 years' corp. reorganization; work immed. Address A T 224, Tribune.

FORMER EXEC.-SALES PURCHAS. AGT., etc.—Handle help. Get things done right. Sal. secondary. Address C 412. Tribune.

YG. PROFESSIONAL MAN DESIRES EVE. work to help maintain loop offices. Address C 214, Tribune.

ART INSTITUTE OFF. TRAINED; 24; EXP. Woodwk.-mech. shop. Address E 55, Tribune.

ODD JOB MAN—EXP. HOUSE CLEANER, wall washing; guar. no streaks. Oak. 2862.

G'TLEMAN—PHYSICAL, MENTAL, MORAL strength; do any'g. Address C 246. Tribune.

HIGH SCHOOL GRAD. DESIRES OFFICE. store work. T. Blasz. 6528 Natoma-av.

COLL. GRAD.—ECON.-LAW., 2 YRS. ADV., office, selling. Take anything. Sun. 4949.

BODYGUARD—COMP., LOYAL, REFINED; 7 yrs.' gov. serv.; age 30; reas. Bev. 7023.

WILL DO ANY WORK, CAN DRIVE truck. Sunnyside 6231.

SITUATIONS WANTED—WOMEN.

Bookkeepers and Clerks.

ACCOUNTANT-BKKPR.-TYP. — KEEP SM. sets books; day, wk. or mo.; financial rpts., tax returns; thoro. competent. Juniper 2035.

BKKPR.-GEN. OFF.—MID. AGED; 12 YRS.' exp., N. of Lp. $20. Address C 510, Tribune.

BOOKKEEPER-TYPIST—ACCOUNTING EXP. Exc. refs.; reas. salary. Diversey 7179.

BKPR., ACCT., GEN. OFC.—TAKE FULL charge; ex. ref. Address D 53. Tribune.

CASHIER—AGE 21; 5 YRS.' EXP.; REF. Also bakery sales. Hyde Pk. 4557, Apt. 9.

SWITCHBOARD OPER. [HEAVY]—9 YRS.' exp. Also all ofc. detail; rapid. Bit. 0179.

Executives and Managers.

MANAGER—ROOMING HSE. OR SMALL apt. hse., 10 yrs.' exp. Englewood 0758.

Professions and Trades.

BEAUTY OPER.—GRAD., WITH LITTLE exp., wants pos. Irving 3228.

DRESSMAKER—TRAINED IN HIGH GR. wk., wishes post as supervisor or dept. head. Address S 473. Tribune.

YOUNG ALL AROUND BEAUTY OPERATOR with some experience for full or part time position. Any part of the city. Telephone State 4421.

Domestics and Cooks.

AUSTRIAN COOK—A1 HSKPR.; CIT. REFS. No laundry, $12-$15. Linc. 5875.

COL. GIRL WANTS LT. HSWK. AND CARE child; go or stay. Phone Buc. 3058.

COOK-HSWK.—GEN. EXP. MID. AGED adults; no ldry.; refs.; $8-$10. Div. 4620.

COOK—COL. MAID, SERVE; REF.; LAUND. $1.50 day, $6-$7 week. Vict. 3420.

COOK — A-1; CLEAN, REFINED; COL.; serve, gd. laund.; exc. refs.; go. Oak. 1190

EXC. COOK—COMPETENT AND RESPONsible hskpr.; city refs. Delaware 2335.

EXP., REL., WHITE; BY DAY; NO LDRY. Best refs. Mid. 6987.

FINNISH GIRL—GD. COOK, HSKPR.; VERY gd. ref.; not less $15 wk. Bitt. 5880.

GEN. HSWK.—CARE OF CHILDREN; NEAT col. maid; best refs. Wentworth 2115.

GIRL—GEN. HSWK.; ADULT FAMILY; EX. refs. Dorchester 6675.

HSWK., GEN. MAID, GOOD COOK; WHITE. ref., reli. $8 to $10. Ken. 2382.

HSWK., COOKING—EXP.; SCAND.; REF.; in family of adults. Drexel 2631.

HSWK.—GEN., NEAT, RELI., EXP., COL. Stay or go. Normal 1362.

HSWK.—GIRL; LOVE CHLD.; HELP COOK. Good home, n. w.; $6 to $7. Well. 9121.

HSWK.—GEN.; WHITE GIRL; RELI.; GOOD with children; stay or go. Sunny. 8629.

MAID—NEAT, YOUNG, COL.; HALF OR ALL day; hswk. or cleaning. Engl. 3839.

MAID, GEN. HSWK.—A. M., 8 TO 12; COL. Day or week. Reas. Went. 3501.

MAID—HALF OR WHOLE DAYS; GO OR STAY; GD. COOK; FINE REF. ATL. 2815.

MOTHER, DAUGHTER—COOK, GEN. HSWK. RELI.; A-1 REFS. RAV. 10281.

RELIABLE, REFINED, EXP. COOK AND gen. wk.; refs; $12 wk.; col. Lawn. 9291.

RELIABLE COL. WOMAN—HSEWK.; NO laun.; N. Shore suburb refs. Oak. 6666.

Clubs, Hotels, and Restaurants.

COOK WANTS RESTAURANT EXP.—SM. sal. for exp.; yg., neat, col.; ref. Nor.2799.

WAITRESS—EXPERIENCED, 22, RESTAUrants only. Crawford 0923. Rosalie.

Housekeepers and Caretakers.

COMPANION AND LIGHT HSWK. COOK, for eld. cple. or ailing pers. Hem. 8167.

CULTURED WOMAN—50; EXP. HSKPR OR comp.More for home.Address C 512.Tribune

HSKPR. OR MAID IN RMG. HSE. OR SM. apt. bldg., for furn. apt. and sal.; 6 yrs.' exp.; refs; husb. empl. Dor. 4584. Puntney.

HOUSEKEEPER — WHITE, GOOD COOK; adults; North Shore; ref. Diversey 6556.

HSKPR.—POULTRY EXP.; MID. AGED; country home; ref. Address C 216, Tribune.

HSEKPR.—TAKE FULL CHARGE, BEST refs. City or sub. Address B 145, Tribune.

HOUSEKEEPER—20; PLAIN COOK; EXC. refs.; So. Side pref. Plaza 8314, R. 114.

HOUSEKEEPER — MOTHERLESS HOME; can.; German; refs. Buck. 4020. Rm. 407.

HOUSEKEEPER, PRACT. NURSE—A1 REFS. Age 40; reas. Address B F 486, Tribune.

Nurses and Governesses.

GOVERNESS-NURSE — LUXEMBURGIAN; speaks French, Germ., Eng.; exp.; refs.; sub. or city; travel. Address C 446, Tribune.

GRAD. NURSE—12 YRS.' EXP.; SPEAK Ger. All cases, go anywhere. Mohawk 1918.

NURSE — MID. AGED, REFINED, SYMPAthetic; 15 yrs.' hosp.; wants mental, inval., or aged case. Excel. ref. Sheldrake 10234.

NURSE—PRACTICAL; CARE CONVALEScent or elderly person. Humboldt 7454.

NURSE—GRAD., INFANTS; 15 YRS.' EXP. Dr.'s refs. $12-$15 wk. Del. 3421.

NURSE—PRACT.; COMP. CARE OF ELDERly invalid; A1 refs. Plaza 3129.

GRAD NURSE — CONVAL., MATERNITY, heart cases; refs.; $15 week. Well. 6398.

Laundresses and Day Work.

CLEANING OR LAUN.—EXP.; REL.; WHT.; ½ or whole days. Ravenswood 7402.

DAY WORK — EXP.; CLEAN WINDOWS, woodwk., laundry. Oak. 6460.

DAY WORK OF ANY KIND—3624½ LAKE Pk.-av. Oak. 0054, 12-1 p. m. M. Anderson.

LADY—WILL WASH WOODWORK, WINdows, ironing. Canal 4540.

DAYWK.—TAKE IN WASHG.; KIT. MAID. 1736 Wabansia-av., 1st. rear. Boerner.

LAUND.—A-1; EXP. CLEANER, COOK; COL. Honest. Day or week, city, sub. Oak. 4216.

LAUND.—FIRST CLASS, COL.; CLEANING, Thur., Fri., Sat., $1.85 day. Went. 4459.

LAUNDRESS—CLEANING; COOK; WHITE; exp.; refs.; N. S. pref. Bittersweet 8947.

Dressmakers and Seamstresses.

DRESSMAKER—LONG EXP. ALTER. AND remodel. Your home or mine. Eng. 3710.

Stenographers, Typists, Etc.

SECY.-STENO.—5 YRS.' EXP. GEN. OFF. det.; exc. refs. Van Buren 7456.

SECY.-STENO.—KNOWL. COMPLETE OFF. det. Except. abil.; 9 yrs.' exp. Key. 3590.

SECY., STENO.—8 YRS.' EXP.; GEN. OFF. DET.; LOOP OR W. S. EUCLID 5691.

STATISTICAL TYP.-C. P. A.-GENL. OFF.; 8 YRS. EXP. ADDRESS C 565. TRIBUNE.

STENO.-BKPR.-SWITCH.—7 YRS. LEG.; 3 yrs. ins.; ex. ref. Miss Faija. Del. 9744.

STENO.—A-1; ASST. BKPR., SWBD.; ALL OFFICE DETAIL. FRA. 1039.

STENO., SWITCHBOARD TYPING, FILING. Gen. off. detail—Exp. Best ref. Key. 8183.

STENO.-SEC.-CORRES.—HIGH GRADE; 7 YEARS' EXP.; COLL. EDUC. KED. 8246.

STENO.-RECEPTIONIST-GEN. OFFICE — Coll. train., amb. Address C 212. Tribune.

STENOG., GEN. OFC. WK.—1 YR. EXP.; ref.; hard worker; mod. sal. Irv. 5768.

STENO.—SOME EXP.; WILL WORK FOR $7 a week. Tel. Boul. 0968.

STENOG., GEN OFC. WK.; AMBITIOUS; 1 yr. exp.; ref.; mod. sal. Juniper 5107.

STENO.-TYPIST—GEN. OFC. WORK; AMbitious beginner; H. S. grad. Irv. 9257.

STENO.—RAPID, ACCURATE, NEAT, RELIable beginner. H. S.-B. C. Van Buren 3769.

STENO.—ACCURATE, EXP. GENTILE, MOD. salary. Miss Rich. Lake V. 8966.

STENO., BKPR., CORRES.—THORO. EXP.; adaptable, tact., initiative. Edg. 0082.

STENO.-TYPIST—APT., ABLE, AMBITIOUS. Reas. salary. Longbeach 2851.

STENO.—9 YRS.' EXP.; IF CAN ADVANCE will work for $12. Grace. 7364.

A BEGINNER WISHES EXPERIENCE—Young H. S. grad. with secretarial training will do typing or steno. work, part or full time; small salary. EUCLID 5435.

NEWSPAPER REP.—ADV. AGENCY EXP.. checker bills, orders, statistical; rapid typist; exc. ref. Address S 471. Tribune.

EXP. TYPIST, GENERAL OFFICE DETAIL. Intell., willing worker. Humboldt 0373.

EXP. CASHIER, TYPIST, GENERAL OFF. Bittersweet 4000, Room 436, before 10 a. m.

WORK 1 WEEK FREE—TYP., GEN. OFF., swbd., cashier. Exp. Buc. 4055, Apt. 301.

Miscellaneous.

LADY WISHES EMPLOYMENT AS COMpanion; free evenings; attends school days; good references. Address S 476. Tribune.

ATTRAC. YOUNG GIRL AS WAITRESS OR work in bakery. Address C 448. Tribune.

WOMAN—WITH BOY, 3, WILL EXCH. serv. for rm., bd. Address C 571. Tribune.

COLLEGE STUDENT—DESIRES ANY KIND of work, evenings. Juniper 9425.

Nurses' Registries.

NURSE—FOR INVALID OR SICK	$15
Nurse—Exp. with infant	$12
Child Nurse assist housework	$8
Nurse Maid	$6
Winthrop Reg. [Est. 24 yrs.] Sheid. 3990.	

NURSES FURNISHED ON ALL CASES. Acme Nurses' Reg.. 2845 Burling. Wel.5586.

Employment Agencies.

WE FURN. ALL KINDS SELECT COLORED help; good exp. day workers. Drexel 5506.

COOKS, MAIDS, CPLS.—VIENNA AGCY. Loop office, 19 W. Jackson. Harr. 2931.

HELP WANTED—MEN.

The Tribune does not knowingly accept Help Wanted advertisments which misrepresent the nature or terms of employment, or advertisments for Sales Help which do not indicate the type of product or service to be sold and the form of compensation. Report any misrepresentations or requests for a cash bond, deposit, or investment for samples not stated in the advertisment to the Tribune, Superior 0100, Local 328 (for complaints only).

Stores and Offices.

ACCOUNTANT

Familiar with hotel operations, to assist comptroller compiling daily statistics of operations for use of manager. Permanent position. State fully past ten years' experience in chronological order. Immediate opening. Address S G 451. Tribune

CLERKS—EXP. IN GROCERY DEPT. APply 11 a. m. Family Market Basket, 4841 N. Western-av.

CLERK—IN PKG. LIQUOR STORE; EXP. IN this line. Address S J 501, Tribune.

GROCERY AND DELICATESSEN MANagers. Must have Food Mart exp. Must have good refs. Apply 11 a. m. Mr. Brickman Family Market Basket, 4841 N. Western-av.

SHOE SALESMEN

for regular Saturday extra work. Must have good experience. Prefer men employed all week or going to school. Good pay. BERLAND'S, 12 W. WASHINGTON.

YOUNG MAN—INSIDE SALESMAN, QUALIfied and interested in advancement. Furnish complete record to secure interview, minimum salary. Address P X 196, Tribune.

HELP WANTED—MEN.

Executives and Managers.

WANTED.

A man to take charge of the washing machine department for a very large Iowa and Nebraska wholesale distributor operating 9 branches. Position will pay a drawing account of $50 per week and override on all washing machines sold by the distributor's salesmen. The man selected will have to travel with the distributor's men, assist them in opening new accounts and show them how to sell washing machines to dealers. ONLY those men who have had thorough experience in the merchandising of washing machines and know how to open new accounts, will be considered. If you expect to receive consideration you must reply to every question asked. Give a complete outline as to your present and past experience, names and addresses of present and past employers, dates of employment, 5 business references; 5 personal references. State age and phone number. The man selected for this position must report for work February 21st. This is a wonderful opportunity for a man who can produce. The members of our organization know of this ad. Address James G. Brown, Commodore Perry Hotel, Toledo, O.

EXECUTIVE ENGINEER—A LARGE AND well established manufacturer who is a leader in its line has an opening for a high grade Mechanical Engineer capable of directing Engineering Work on standardized material handling machinery. Applicant must have thorough technical training and executive ability together with a thorough knowledge of the application of alloy steels and modern shop practices. Must have experience in designing machinery for low cost repetitive production. State age, education, and experience in detail and name salary required. All replies will be held confidential. Address B O 10, Tribune.

MEN—TO MANAGE DEMONSTRATORS. See our ad under Business Oppor.—Distributors, signed, Rm. 1204, 8 S. Dearborn.

Professions and Trades.

ACCORDION TEACHERS AND PLAYERS who can double on other instruments. Gourley, 916 Lyon & Healy Bldg.

ACETYLENE WELDERS—MUST BE EXPD. on light metal. Address S A 316, Tribune.

BRONZE CHASERS AND FINISHERS—E. M. WEYMER CO., 2820 W. Grand-av.

DESIGNER—FOR HIGH GRADE PARCHment shades, fully competent, to take charge of production; steady position. References. Address S D 535. Tribune.

ENGINEERS—[STATIONARY], 2D CLASS; also high pressure firemen; licensed men with at least 4 years' exp. Open shop. Out of town. Give fully exp. and refs. Address C 478. Tribune.

ESTIMATOR — GENERAL CONTRACTOR wants man thoroughly experienced on government construction and capable of handling correspondence and office detail. Write fully. Address C 480, Tribune.

JEWELERS WANTED—A. QUINT & CO., 5 N. Wabash-av., 3d Floor Kesner Bldg.

MACHINIST.

General work, experienced. Must live west side. Factory in Franklin Park. ADDRESS S F 589. TRIBUNE.

METAL CASKET INTERIOR LINERS, EXP. only need apply. 954 Washington-blvd.

METAL SPINNER—1ST CLASS ONLY. APply 543 Fulton-st.

STRIPER—BREAKFAST SETS; EXP. ONLY. Empire Table Co., 2647 Arthington.

REFRIGERATOR SERV. MAN—MUST BE thoroughly exp. on all makes of domestic-commercial machines. With car. Give full details. Address S F 496, Tribune.

ROOFERS — FORMER LANDIS AWARD roofers. Apply 189 W. Madison-st., R. 903.

SPRAYERS—EXP. FURNITURE. Address S A 315, Tribune.

MACHINISTS—EXP. IN CONTRACT SHOPS for small shop on North Side. Address C 218 Tribune.

TOOL-DIE MKR.—EXP.; FOREMAN MFG.; comm.; Gentile; 30-35 yrs.; cash bond req.; references. Address S J 304, Tribune.

THE TRIBUNE OFFERS SPECIAL LOW rates to persons who advertise for positions. For further information and assistance in writing an advertisment stop at the Want Ad Office, Madison and Dearborn-sts., or in the lobby of The Tribune Tower.

Butlers, Chauffeurs, Housemen, Etc.

FILIPINO COOK, HOUSEMAN—EX-NAVY; 2 bachelors; $30. 1710 N. La Salle, 3d.

HOUSEMAN—ASST. IN SMALL ROOMING and boarding hse. Room, board, small wages. Answer fully giving phone number. Address S J 169, Tribune.

Clubs, Hotels, and Restaurants.

YOUNG MAN—FOR SANDWICH SHOP; must be clean and neat; no exp. necessary. Apply after 2 p. m., 6340 N. Broadway.

Pharmacists.

PHARMACIST — YNG., 21-30, GENTILE. Answer in det. Address S D 502. Tribune.

Salesmen.

ADVERTISING AND UNION LABEL printing FREE mammoth 1935 sales outfit now ready. New ideas galore. Nothing like it. Big comm. National Press, 330 S.Wells

APPLIANCE SALESMEN.

Experienced in refrigerators, washing machines, ironers, sewing machines, or vacuum cleaners, 30% commission; must have good sales record to qualify. ADDRESS P X 138, TRIBUNE.

AUTOMOBILE SALESMEN.

We have a permanent opening for 2 expd. salesmen. Must have good record in retail sales in Chicago area. Exc. oppor.; drawing account, comm., and bonus to men selected. Ask for Mr. Rosenberg after 9 a. m. M. J. LANAHAN, INC., 2542 S. Michigan.

AUTO SALESMEN—BUICK AND PONTIAC exp. Opport. for good men to make money. We want a small but good sales force. Only men who sold cars in Chicago recently need apply. Salary and comm. SOUTH CHICAGO BUICK, 8600 Commercial.

CANDY — 5 LB. GIFT BOX DELICIOUS Valentine choc., costs 55c, sells $1.00 Compl. line. Casterline, 1916 Sunnyside.

ENVELOPE AND PRINTING HOUSE NEAR loop district wants junior salesman. Small drawing account against commission to man with car and some experience in either line. Address S F 211, Tribune.

INSURANCE SALESMAN—NEW YORK LIFE Insurance Co. [central branch] desires to communicate with high grade man interested in life insurance as a vocation. Comm. basis. Write or see A. PETERSON or J. S. FREDERICKSON, Room 620, 49 S. La Salle.

LAUNDRY SOLICITORS — MEN-WOMEN. Comm.-bonus. After 4 p. m. 2610 W. Chgo.

LIQUOR SALESMEN.

Experienced men. Is your future safe? Increase your earnings and protect yourself with Chicago's leading distributor of established exclusive profit-protected brands, backed by powerful sales promotion and advertising. Drawing account against liberal commissions. DISTILLED PRODUCTS, 108-114 W. Illinois-st.

LIQUOR SALESMEN—EXP. ONLY WITH established tavern trade business. Exclusive territory; comm. with drawing account. Nationally advertised lines. Call after 10 a. m. Morgen & Farnell, Inc., 49 E. Chicago. Do not phone.

LIQUOR SALESMEN — EXP., WITH FOLlowing, over 250 advertised and exclusive brands. $1.50 per case comm., draw. acct. Apply 125 W. Ohio, 1st floor, after 11 a. m.

MAGAZINE SALESMEN—EXP.; GD. COMM. United Publisher Service, 189 W. Madison.

MEMBERSHIP SALESMEN — GENTILE, age 30-45; perm., org. direct leads furn. Comm. Mr. Krull. Lake Shore Athletic Club.

REAL ESTATE SALESMEN, FORMER LOT salesmen — Have splendid proposition for those who qualify. Comm. Call Rm. 1001, 173 W. Madison-st., betw. 10 a. m.-1 p. m.

ROAD MACHINERY SALESMAN — TO travel Peoria terr.; exclusive territory; drawing account. Address S F 524, Tribune.

ROUTE SALESMAN

for a reputable North Side laundry. Must be married, have a successful record as a producer. Good refs. required. Salary and commission. 5529 Broadway.

SIGN SALESMEN—WITH CARS; CITY; draw. acct. Fine's Studio, 619 S. Crawford.

SUBSCRIP. SALESMEN—FOR COUNTRY'S leading magazines. Lib. comm., bonus. Best deal on market. 30 N. Dearborn, R. 814.

EXPERIENCED SALESMAN—TO CALL ON retailers, wholesalers, shops, and business concerns. Printed necessities. Only reliable man wanted. Full time. Comm. average 30%. Comm. possibility $100 per week or more in restricted territory. MERCHANTS' INDUSTRIES, Inc., Box 1028, Dayton, O.

A-1 FORD SALESMEN.

Exp. men, who are capable of producing. Non-producers need not answer. Comm. Mr. Sutton, Donovan Motor Co., 7400 Stony Isl.

PROFITABLE SIDELINE FOR MEN CALLing on the wholesale and retail grocery, hardware, department store, and auto accessory trade; liberal commission. Time Saver Chemical Co., 1402 Belmont-av.

SALESMEN—2, WITH CARS; FILLING STAtion trade; 40% comm.; will advance money for gas and oil. Do not answer this ad unless you are a real worker. Sana Corp., 365 E. Illinois-st.

DIRECT TO CONSUMER SALESMEN—Hshld. unit distributor, building new organization, will pay $25 wkly. draw. to gd. men with experience in our line. Phone Briargate 8026.

SALESMAN — THOROUGHLY FAMILIAR with Midwest feed mixers and dealers; salary and expenses; state age, educ., ref. and salary. Address S F 235, Tribune.

SALESMEN—YOU CAN AVERAGE UPWARD of $75 per week selling our well located Fla. Tung Oil Land. A real setup, plus a liberal comm. 176 W. Adams, Rm. 1032.

SALESMAN FOR BUNGALOWS AND APT. bldgs. Well known South side firm. Comm. basis. Address S F 426, Tribune.

SALESMEN FOR CITY—BEST METAL POLish made. 100% comm. Dan Douglas, 503 E. 47th-st.

EXPERIENCED LIQUOR SALESMEN — Complete line; protected territory; salary and comm. Kusper Bros., 1732 W. 18th-st.

SALESMEN—FOR ILL.; MEN'S AND BOYS' summer pants; liberal commission. Overall Corp., 305 W. Adams-st., Chicago, Ill.

SALESMEN FOR CITY—CAR ESSENTIAL. References; 25% profit. Chicago Nut Co. 2259 Lincoln-av.

NEW BUSINESS STIMULATOR—TAVERNS, stores buy on site 6 or more. Cost 3c, sell 15c. Act quick! 542 S. Dearborn, R. 300.

SALESMEN — WHOL. RESTAU. CHINA, glass; com. R. 1112 Merchandise Mart, 9-12

SALESMEN—WHOL. CHINA, GLASS; COM. Rare opport. Rm. 1112 Merchandise Mart.

HELP WANTED—MEN.

Salesmen.

NOW BEGINNING
Our Most Active Season

providing an opportunity for a few neat appearing men, 25 years of age or over, to represent the largest retail Home Furnishing House in the middle west. Previous experience an advantage but not essential. We are laying a foundation for future purchasing among our numerous customers and are paying our representatives advanced commission weekly in full on a basis of average sales expectancy. Also allowing a daily drawing account privilege, if necessary, while getting started. An intensely interesting and dignified program for those capable of conducting enthusiastic conversation. Can earn $30 per week and upward consistently. No night calls. Apply from 9:30 to 11:30 a. m. only. Can also use a few saleswomen.
STRAUS & SCHRAM.
Mr. Jacobs. 838 W. 63d-st. Mr. Zuber. 3320 Lincoln-av.

PERMANENT CONNECTION—With exclusive territory in Chicago and Illinois by McGraw-Hill, the oldest and largest concern of its kind, to contact and renew old customers and secure new ones for the most noted Business Service of the day. Work is unusually profitable for a man between 25 and 40, esp. in one-call sales work. Proposition sold better class business men only. A call will be advantageous. Unusually liberal comm. arrangement with provision for immediate funds. For appointment phone A. L. Brooks, Whitehall 7900, Thursday 9-11 a. m.

5 SPECIALTY SALESMEN.

Well educated high class only, to sell physicians diagnostic instruments on commission; experienced specialty men can earn $50 to $100 weekly now. Permanent exclusive territory.

CAMERON SURGICAL SPECIALTY CO.,
666 W. Division-st.

SALESMEN

possessing exceptional ability will be placed in remunerative positions in protected territories to establish good will for a chemical concern. Work pleasant and unusual. Must have car and be able to travel. Comm. basis. Phone Franklin 2985 for appt.

STARTING AT ONCE.

Salesmen wanted—Can use several neat appearing men 25 yrs. or over to represent us on outside in sales promotion work. Commission paid weekly; daily; drawing account if necessary. Apply to Mr. Leath between 8:30 and 10:30 a. m. Thursday and Friday or after 2 p. m. Saturday. Edwards-Zagel Furniture Co., 6201 S. Halsted-st.

SELL INSURANCE

Learn how to sell Insurance. Free school of instruction starts Monday, Feb. 18, at 10 a. m. Positions assured with our organization to those who qualify. Comm. drawing acct. For particulars call at 222 W. Adams-st., Suite 1467, or phone Dearborn 5800.

LARGE CORPORATION, 50 YRS. IN BUSIness with A1 financial rating, has immediate opening for commission men; previous experience in our line not necessary; men selected will receive every co-operation, such as leads and closing assistance. We offer the most economical form of automatic heat on the most liberal basis. Call Briargate 6500 for appointment.

MEN—AT ONCE, 24-45, WITH TACT AND good appearance; old estab. electrical unit sales organiz., but no sales experience req. for this position; excellent immediate comm.-bonus earnings; gd. future; no investment. References. Suite 1043 Mather Tower bldg. 75 E. Wacker-dr., 10:30 a. m. Thursday.

SALESMEN—$50 WEEKLY COMM. RIGHT from the start is offered by national liquidation organization to several aggressive, neat appearing men. See Sales Manager, Room 500, 205 W. Wacker-dr.

AGGRESS. SALESMEN WILL GO PLACES with us. Livest organization in collection field. Top comm., bonus, 100% co-operation. Morgan, 176 W. Adams. Rm. 1539.

SEVERAL GOOD SPOTS STILL OPEN FOR salesmen ready to step into $85 weekly comm. with expenses advanced to travel for lge. finan. serv. corp. Rm. 506, 222 N. Wells.

Agents.

MAN WANTED—FOR RAWLEIGH ROUTE of 800 families. Write today. Rawleigh, Dept. ILB—128—SA, Freeport, Ill.

Miscellaneous.

Y-O-U-R O-W-N B-U-S-I-N-E-S-S.

Would you be interested in starting in business for yourself without one cent of investment on your part?

Well, that is exactly what we have done for many men in this territory.

These men were previous storekeepers, doctors, lawyers, shop workers, mechanics, etc., and are now earning and receiving in net profit—as much as $50 for a single day.

We are an old line, nationally known manufacturer of electrical units that defy competition and for which there is a constant, increasing demand.

Now, here are our requirements—you must be under 50, preferably married, honest, reliable, present a neat appearance and possess at least a grammar school eductaion.

At this time we will only interview men living on the south side of Chicago, northern Indiana or northeastern Illinois.

Every man answering this advertisement will be given a confidential interview and, if selected, will be trained at our expense in our methods which are successful.

There are no strings attached to this offer as we even pay rent, light, heat, telephone, girl hire, consign your merchandise and finance your accounts.

Apply 9 to 11 Thursday only. Ask for Walter Leonard, Director of Personnel, Suite 404, 841 E. 63d-st.

I SHALL BE READY TO TALK TO A FEW men who would be interested in an opportunity to build up to $75 and perhaps $100 a week in 2½ years, gradually adding to their income all the while. I want to talk to men who by this time have probably found out that the idea of a position that they have been pursuing has brought them only disappointment. I want North Side men not over 40 and who realize that a big commission paid by a competent corporation is better than a slim salary paid by any kind of company. In the entire electrical unit and service field, here and abroad, world-wide, this company holds first place. Therefore we are interested in talking to men with success ideas backed by real work. If you are interested, go to the desk of the Sheridan-Plaza hotel, N. E. corner of Sheridan-rd. and Wilson-av., 1:30 to 2:00 p. m.—positively no other time, Thursday, February 14—asking for Mr. Herschend. Be prepared to give me a couple of hours if necessary. If you cannot put in that length of time it would be better not to call.

MEN WITH COLLEGE EDUCATION. Must be single, between ages 24-28. STRAIGHT SALARY $100 MONTH. Good opportunity for advancement for ambitious contact men in investigation and credit field. Three years' working experience necessary. Write giving details of business experience, nationality, references, religion, education, physical description, and phone number. Address S F 588, Tribune.

AT ONCE.

Three intelligent, neat appearing men who desire a permanent connection handling our mechanical device; must be willing to work 8 hours a day; start on our terms. This means about $40 a week comm. to start. Sales exp. will be helpful. If you mean business apply Employment Manager today. ROOM 618, 203 N. WABASH-AV.

YOUNG MEN—3.

Recent H. S. grads., ages 18-23, from Ind., Ill., Mich., Wis., Minn., Ia., Mo., Kas., and small towns, to travel on circulation sales campaign; exp. unnecessary; permanent employment with opportunity for promotion. Salary and commission, plus bonus. A. D. BREWER, Rm. 80, 1104 S. Wabash.

WORLD WAR VETERANS.

Single, free to travel with group of veterans on circulation campaign; experience unnecessary; good commission, plus bonus and trans. Apply with discharge papers. MR. THOMPSON, Rm. 80, 1104 S. Wabash.

3 MEN—OVER 30, FOR FOOD PRODUCTS. routes of over 800 consumers worked steady the past 10 yrs. Earnings $20-$30 a week comm. We train you. Apply 10 a. m. or 2 p. m. The J. R. Watkins Co., 810 W. 76th-st.

SUPERINTENDENT—YOUNG MAN CAPAble of supervising operation of building material yards. Must know bldg. materials. Have mechanical ability, expd. in handling men. Give age, qualifications, and last salary. Address S J 168, Tribune.

6 COLLECTORS—FROM 25 TO 35 YEARS old for regular monthly accts. Must furnish surety bond. Exp. not necessary. Comm. Rm. 408, 222 N. Wells-st.

COLORED HELP

wanted at once. Male and female. Steady work; foods; $5 sal. 417 E. 47th-st., R. 213.

FOR 3 NEAT MEN WHO CAN CONVINCE me of their honesty, sincerity, and willingness to work; $80-$100 monthly adv. comm. Apparel. Room 1339, 80 E. Jackson.

MEN—2, FOR RESPONSIBLE POSITIONS. We train you on our established routes. Bonus, comm. Fuller Brush Co. 841 E. 63d-st.

THE LANFORD CO. NEEDS 3 MEN NOT over 35 for circulation dept. Guar. salary and bonus. 1050 N. La Salle-st.

MEN—3 MORE. FOOD PRODS. CO. $10 wk. sal.; perm. work. Apply 350 S. Cicero 6424 S. Ashland, 3454 N. Southport.

YOUNG MEN TO JOIN NATIONAL GUARD. Pay for drill. See Capt. Rattray, 16th and Michigan, Wed and Thurs., 8 p. m.

4 RELIABLE MEN FOR MERCHANDISE dept. About $20 weekly adv. commission. Realsilk, Room 1337, 224 S. Michigan-av.

$12 SALARY AND BONUS WITH HOUSEhold Prod. Co. Rm. 300, 564 W. Randolph.

MAINTENANCE MAN, ALSO JANITOR—Exch. bsmt. hskpg. rooms. Mans. 7230.

$1 DAILY BONUS AND COMM. ON NEW 10c household repeater. 2626 S. Parkway.

HELP WANTED—MEN.

Miscellaneous.

THESE TWO MEN HAVE GOOD JOBS WAITING FOR THE RIGHT MEN!

These two men represent this large, successful corporation. They are located in two portions of the North Side. The address that is most convenient to you is the one you will select. Both of these men are successful, making excellent money, knowing genuine independence, and yet with greatly different past experience. There is a considerable difference in their ages. But they, like others accepted in this great electrical service and unit organization, have the advantage of the same equitable conditions. The man who really works here never has to worry about pay-day. His big commissions beat salaries, and eliminate the fear of layoffs or being fired!

Men living North or Northwest, having good references, in good health, not over 43 years old, willing to put in full time earnestly are invited to apply. They must be able to meet our customers and handle our money. No investment needed, nothing you have to buy.

You are invited to call at 3:00 p. m.—positively no other time—Thursday, Feb. 14, either at 6675 Northwest Highway, asking for Mr. Bowman—or Room 16, 2d floor at 1166 Diversey-pkwy., asking for Mr. Glade. Be prepared to stay a couple of hours if necessary because it is as important to us which men we invest money in as it is to you what kind of connection you make for permanency.

Employment Agencies.

EXECUTIVE—PRINTING.

Age 35-45—Engineer Training—Have a complete understanding of Mfg., Credits, Collections and Sales. To act as Adviser to President and Manager of large printing establishment ....$6,000 and up

SALES—Office Appliances	$3,000
SALES—Auto. and Indus. Bearings	$150
SALES—Liquor; spk. Ital.-Pol.	$100
SALES—Wholesale Cheese, etc.	$45
SALES—Soap—Indus. Inst.	$60
TYPEWRITER REPAIR MAN	$20
TIRE COUNTER SALESMAN	Open
Leather Cutter—Ladies' belts	Open
Cake Baker and Decorator	$30
Jewelry Engraver.$30 Tool Lathe	60c
Tool Die Maker..80c Tool Maker	65c

O'SHEA, 64 E. JACKSON.

AUTOMOTIVE SALESMAN

MECH. ENGR., Degree, age 30-40.
JOBBER CONTACTS IN CHICAGO......$200
COMPTROLLER.
Retail Dept. Store exp., age 30-40......$300
2 JUNIOR SALESMEN.
AGE 22-25, gentile, some exp. $18
Liquor Sales, recent exp., Polish....$150
Fire Ins., Bkpr., know proofreading..$32.50
SHADERS AND TINTERS ON RADIO Cabinets, with spray gun exp. only......50c
WELDER, EXP. STAINLESS STEEL....55c
Platers' Helper..40c. Battery Paster....40c
EXP. AUTO IGNITION MECHANIC..$27.50
Upholsterer, Hotel..$75. Meat Carvers..$20

S-H-A-Y, 14 W. Washington

3 CORRESPONDENTS, TECHNICAL	$100
COLLEGE GRADUATE, with car	$150
SALES CORRESPONDENT, paints	$125
SALES, PRINTING EXP.	$15 & comm.
BROWN & SHARPE screw mach.	65c
TYPEWRITER repair man, exp. only	$25
HEALD INTERNAL GRINDER	55c
UPHOLSTERER, lining caskets	85c
YOUNG LATHE HAND, production	40c
LUNCHEONETTE MAN, S. S., 6 days	$25

Tool and die mkr.	80c	Machinist	65c
Furn. striper	55c	Planer hand	65c
Auto. mech.	$24	Body and fender	$30
Hotel clerk	$60 rm.	Fry cook	$16
Dishwasher	$10	Horiz. boring	75c

TRIANGLE, 25 E. JACKSON.

SEE MR. JOS. DELL.

HORIZONTAL BORING MILL OPR.	75c
HEALD INTERNAL GRINDER	55c
TOOL AND DIE MAKERS, MFG.	80c
ALL ROUND MACHINISTS	65c
YOUNG LATHE HAND, production	40c
UPHOLSTERER, lining caskets	85c

HOTEL, RESTAURANT, CLUB, INSTITUTION APPLICANTS are invited to file their applications free of charge for positions now opening up.

MAJESTIC AGENCY,
20 East Jackson. Room 905.

WE SPECIALIZE IN SPECIALTIES.

Executive Mech. Engr., exp. in production of conveying machy., mfg.	$350-$400
2 Designers, cranes, calculate stresses	$250
Brass Foundry Foreman	$275
Grey Iron Foundry Supt.	$300
Salesman, washable uniforms, sal.	$200
Asst. Sales Mgr. and salesman, food, butter, cheese, and dairy prod.	$250-$300
Shop Foreman, Chief Inspector, Forge	$225
Sales Promotion, Diesel engine, exp.	$250

HARRISON PERSONNEL, 20 W. Jackson.

A. J. McCOY & ASSOC., INC.,
Suite 1129-32. 140 S. Dearborn.

INDUSTRIAL ENGINEERS	$450
2 INDUSTRIAL ENGRS., AGE 35	$200
3 COLLECTORS, WEST. CAR, 22-28	$100
EXPERIENCED LIQUOR SALES	$150
SR. ACCT., 1 MONTH	$250
INSULATING SALESMAN	$175
PROPERTY MGR. UND. 30, UNIV.	$190
INS. PAY ROLL AUDITOR-INSP.	$150

BKPR.-ACCT., UNIV. ED., 24-25	$25
SALES: ELECT. ENGR.	$5,000
SALES: OFFICE DEVICE, SGL.	$3,600
SALES: CORR. DIESEL MOTORS	OPEN
SALES: BEER-ALES, ROAD	$3,600
SALES: FOOD SPLTY., CHGO.	$1,800
SALES: BRAKE LININGS, ROAD	$2,400
2 RETAIL SHOE SALES	$1,500 PLUS

CONSOLIDATED, RM. 1111, 209 S. STATE.

ENRIGHT EMPLOYMENT.

Sales, elec. appliances	Open
Sales soap	$125
A-1 chef	$30
Tool-die, under 40, Swedish pref.	85c
Body-fender, $20, comm.; sprayer, furn.,	45c.

20 E. JACKSON-BLVD.

OFFICE MANAGER, UNDER 36, LARGE ofc.; previous exp. supervising 300 or more employes, $300-$350; PETROLEUM MERCHANDISER, major oil company exp., Open; SALES, Genl. line dry goods, $150; SALES SUPERVISOR, Beer, $250. GLADER CORP., 220 S. STATE-ST., RM. 1208.

YOUNG DRAFTSMAN—MUST HAVE EXPErience in heating or plumbing for small homes. About $100 a month.
Sales mgr.; grey iron steel cast., exp. $4,000
Draftsman with exp. in farm electrification or farm lighting ....$25 wk.
ENGINEERING AGENCY, 53 W. Jackson.

Methods Engr. (M. E.)..$5,000

3 underwriters, fire......................Open
Elliott-Fisher Biller.........................$75
Dearborn Emp., 140 S. Dearborn.

ELEVATOR BOYS—HOTEL, YOUNG, OPEN. 2 HOUSEMEN, ENGINEERS, $60-$50, rm. 2 White Couples, $40-$35, apt. Union Engineer, $200; Col. couple-houseman-maid., $50 apt. N. Side Consolidated, 1001 Leland.

SALESMAN — EXECUTIVE TYPE. MUST have a successful record representing canned fruit and vegetable canners; age 35-45; pref. college educ.; open. GLADER CORP., 220 S. STATE-ST. R. 1208.

MACH. TOOL ANALYST, $200; MACH. DEsgnr., $200; Mech. Engr., Forgings, $200; SALESMEN, 10 Liquor or Food, $150 up; Paint, $175. BUSINESS MEN'S CLEARING HOUSE, 209 S. State-st.

CELESTER M. HORTON, 310 S. MICHIGAN. Divisional Manager Yard Goods. Mgrs. Window Shades and Silk Depts. Editorial Man, Young, trade paper exp.

LATHE HAND, GEAR EXP........75c HR. CABINET MAKER, parlor frame...50c hr. DIE CAST OPER. Automatic Gridley oper. MONARCH AGCY., 166 W. WASHINGTON.

ASST. CRED. MGR., CAR, 26-30.....$175
AUTO INS. ADJ., BODY EXP.........$175
WIRE WORKER, MACH'G EXP.........$100
THE BAYNE AGENCY, 105 W. Adams.

PROD. LATHE, BEVEL GLASS 60c
Arm. winder, "18," body fender..........75c
Machinist, Printing Press, 70c; Tool Die..70c
BUSCH AGENCY, 184 W. WASHINGTON-ST.

INSTALLMENT CREDIT MANAGER, UNDER 35 YRS., BROAD EXP., $200. GLADER CORP., 220 S. STATE, RM. 1208.

TOOL AND MACHINE DESIGNER, TURRET and Engine Lathe. Machinists. LOOP AGENCY, 160 N. WELLS, RM. 505.

HOSPITAL ORDERLY—$55, BOARD; ARC welder, 55c. La Salle-Washington-Morrell-Franklin Agcy., 306 W. Madison.

BODY FENDER, $35. AUTO PAINTER, $25. MECHANICS, WASHERS, FLOORMEN. GARAGE OWNERS', 309 S. La Salle, R.101.

2 MECHANICS, FORD, $24; CHEV., $22. GEN. AUTOMOTIVE, 37 W. Jackson, R. 49.

BRIERLY ROYAL, 184 W. WASHINGTON. Hosp. cook, $60, r.b.; cafet. ck.; lathe hd.

Employment Service.

SALARIED POSITIONS — SEE OUR AD, this column Sun., Wed. R. W. BIXBY, Inc.

TRADE SCHOOLS—MEN.

CIVIL SERVICE—APPRAISER, EDITORIAL clerk open now. Many Chgo. exams. expected soon. Postal, accounting, clerical, meat inspection, others. Men-women. Now—personal GUARANTEED coaching. New catalog, details. Sample exam questions free. PERGANDE INST., 105 W. ADAMS. Central 7848. Write or call quickly.

U. S. CIVIL SERVICE

Govt. exams. open for men and women, ages 18 to 50. EVENING CLASSES. Fee refunded if unsuccessful. Write for inform. WESTERN COACHING BUREAU. 37 W. VAN BUREN. WAB. 6522. CHICAGO.

FREE LECTURE

ON MASSAGE AND PHYSIOTHERAPY. It will PAY you to attend at 3 p. m., Sun., Feb. 17, mezzanine floor of the Southmoor Hotel, 6646 Stony Island-av. Illinois College Massage and Psysiotherapy.

AIR CONDITIONING.

Men needed in this fastest growing field. Learn now. Day, eve., or part time courses. Call, write or phone VICTORY 8370. CHICAGO TECHNICAL COLLEGE. Dept. 15 Tech. Bldg., 118 E. 26th-st.

LEARN AUTO MECHANICS—JOB WHILE learning: practical shop work; days, evenings. Federal Auto Eng., 2040 Washington.

WILL TRAIN RELIABLE MAN SERVICING elec. refrigerators, air conditioning; spare time. Write Utilities Eng. Inst., 404 N. Wells

— — LEARN AIR CONDITIONING — — Refrigeration, Auto Mechanics, Welding. GREER COLLEGE, 2024 S. WABASH-AV.

LEARN RADIO—INQUIRE ABOUT OUR "No Obligation" plan. Class March 18. R. C. A. Institutes, 1154 Merchandise Mart.

SWEDISH MASSAGE—PREPARE QUICKLY for big pay. Days, eves. National College of Massage, 20 N. Ashland-blvd. Seeley 6940.

REFRIGERATION, AIR COND., OIL HEAT —Herkimer School, 1819 Broadway, N. Y.

ALL AVIATION COURSES OFFERED—Aeronautical University, 1338 S. Michigan.

TRADE SCHOOLS—MEN.

LEARN MACHINIST TRADE
TOOL & DIE MAKING
AUTOMATIC SCREW MACHINES.
Steady Demand at Good Pay
Learn by Doing in the ALLIED Shops. Attend Days or Evenings—Indiv. instruction. Employment Service FREE to Allied Students. Visit Shops or WRITE for FREE Book. ALLIED SCREW MACH. CO. [School Div.] 609 W. Lake-st. Haymarket 1136.

Be a Traffic Manager
President Roosevelt's message to congress calls for federal regulation over every form of transportation. Technical knowledge of interstate commerce laws absolutely necessary. Unlimited opportunities. Best paid business profession. Practical class work. Call 10 a. m. to 8 p. m. or write, give phone No. COLLEGE OF ADVANCED TRAFFIC. 330 S. Wells-st. Dept. "G." Harrison 8649.

DIESEL ENGINEERING
offers today's greatest opportunity to the right type of men. Is it worth a postal card to find out what it offers you? Get "Diesel News" free. School is open daily to 8:30 p. m. Visitors welcome. HEMPHILL DIESEL ENGR. SCHOOL. 1263 DIVERSEY-PKWY., CHICAGO. America's Original Exclusive Diesel School.

MEN!
LEARN BARBERING.
Qualify for Spring work. Start before State Law amendments make it more difficult—perhaps impossible. Call, write or phone.
MOLER SYSTEM,
59 E. MONROE-ST., CEN. 6393.

U. S. GOVT. JOBS
Paying $1,700 to $2,100 annually. Postal Railway, Postal Clerks, Customs, Immigration Inspectors. Exams. coming. Former Civil Service Secretary-Examiner coaches you. Small fee [returned in full if unsuccessful]. Free 48 page catalog. Write or call Arthur Patterson, Dept. B, 20 E. Jackson, Rm. 605.

HELP WANTED—WOMEN.

Stores and Offices.

BOOKKEEPER AND CASHIER—WOMAN or man; prefer one with whol. grocery exp. Give refs. Address S E 472, Tribune.

CORSETIERE—YOUNG, ACTIVE, CAPABLE who also knows hosiery and lingerie. Must be thoro'ly exper., willing worker. Downtown shop. Steady. Address S F 123, Tribune.

GIRLS—EXP. IN DELICATESSEN; COOKIE, tea and coffee dept. Apply 11 a. m. Family Market Basket, 4841 N. Western-av.

MIMEOGRAPH-MULTIGRAPH OPERATOR, typist. Address P T 574, Tribune.

TYPIST — THROUGHLY EXPERIENCED. Must qualify all phases railroad tariff typing for planograph process. State experience and salary expected. ADDRESS S D 507, TRIBUNE.

YOUNG LADY GOOD AT FIGURES—TO make estimates in a large printing plant. Experience unnecessary. Give age, education, knowledge of printing, where you have worked, what you did, how long, and other qualifications. Address S D 506, Tribune.

YOUNG LADY GOOD AT FIGURES—PRINTing office experience preferable. State age, education, experience, where you have been employed, how long, and other qualifications. Address P T 592, Tribune.

Professions and Trades.

ACCORDION TEACHERS AND PLAYERS who can double on other instruments.

SMITTY—THE END

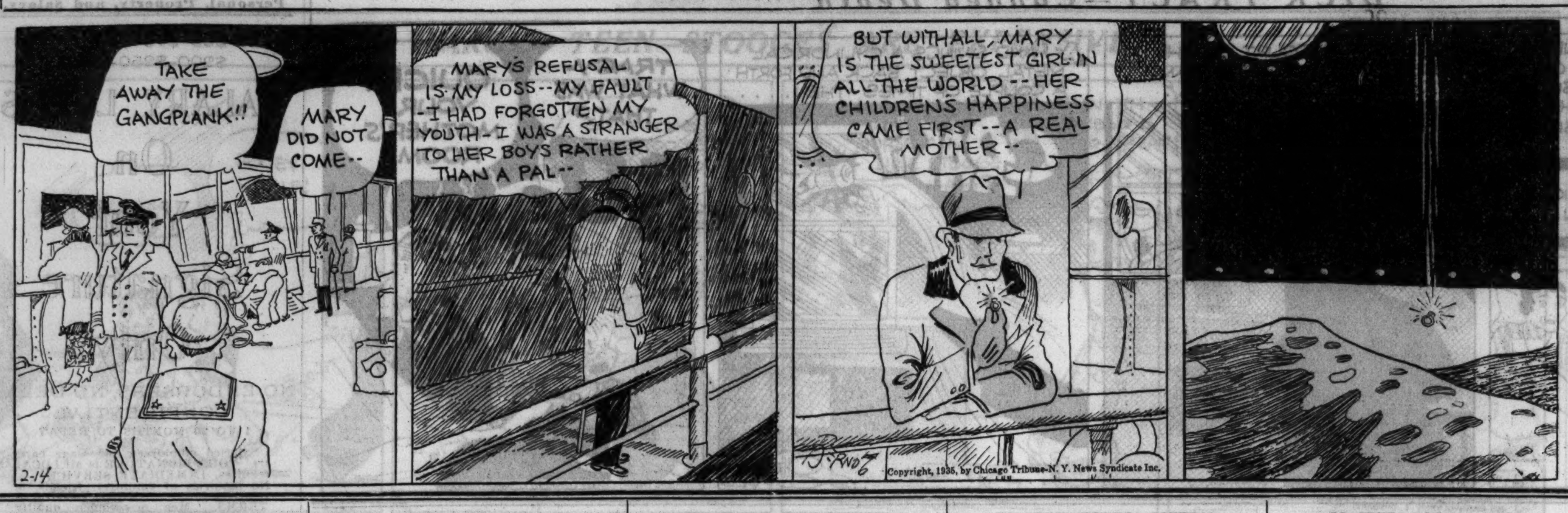

HELP WANTED—WOMEN.

Couples.

SCAND. OR GERMAN CPLE. FOR HSWK., etc. Address S G 483, Tribune.

Clubs, Hotels, and Restaurants.

ATTRAC. GIRL—WINDOW FOOD COUNTER. No exp. After 11. 6 N. Clark. Rm. 401.

CAFETERIA COUNTER GIRL—EXP. ONLY! Apply at once, 230 E. Ohio-st., Rm. 104.

WAITRESSES—[3] AT ONCE; LIVE NORTH side. Apply after 2 p. m., Swedish Village. 3169 N. Clark-st., 2nd. Mr. Hackett.

TRADE SCHOOLS—WOMEN.

MARINELLO BEAUTY CULTURE SYSTEM.

Consider Your Future!

As is the school, so are its students. In the field of Beauty Culture MARINELLO stands head and shoulders above the crowd—so also do MARINELLO graduates. The superiority of the internationally famous MARINELLO System is reflected in the success of its thousands and thousands of highly trained graduates.

Visit Our School Today!
MARINELLO is the largest and most famous Beauty Culture System in the world.

NOW!—Marinello Offers New Easy Payment Plan
Free employment service—or we will help you establish your own business. Complete set of instruments, textbooks, and all cosmetics furnished without charge to all students enrolling for day or evening classes, now forming. Mail the coupon for full information and FREE illustrated Booklet, including set of eight photographs showing various Marinello classes at work.

Name ....
Address ....
Phone ....
National School of Cosmeticians, Inc.—T60.

MARINELLO
THE WORLD'S LARGEST INTERNATIONALLY ESTABLISHED SYSTEM OF BEAUTY CULTURE.
108 N. State-st. State 5057.

BURNHAM'S
(For 64 years the world's largest beauty school)
The easy-to-learn Burnham System quickly enables you to become a skilled beauty operator. Plenty of living models. You learn by doing rather than by studying. Each teacher a specialist. Fewer pupils per teacher. 64 years knowing how to teach gives you a flying start.
SEE FOR YOURSELF WHY MORE GIRLS ENROLL AT BURNHAM'S THAN IN ANY OTHER BEAUTY SCHOOL.
Wonderful opportunity for those who enroll now. Pay for MOST of your tuition after graduating. You can take advantage of many money-saving offers. Our advice to every girl who wants to take up beauty culture is to visit Burnham NOW. Call, phone, or write for Free Beauty Book T. Open every day and on Monday, Wednesday, Friday evenings.
ALL TOOLS FREE
E. BURNHAM
SCHOOL OF BEAUTY CULTURE.
138 N. STATE-ST.
Randolph 3355.

BEAUTY CULTURE
in two of the largest, finest equipped schools in the country. Instructors with years of exp. UNDER STATE SUPERVISION.
$2 DOWN
$3 wk. Tools free. We place our graduates. Complete Manicure Course, $15.
SELAN SYSTEM
2744 MILWAUKEE-AV. SPAULDING 6616.
1547 W. 63D-ST. HEMLOCK 5702.

JOHN MUELLER'S
Personal Attention and Individual Instruction ASSURES YOU CORRECT TRAINING IN BEAUTY CULTURE. Fewer students to each teacher permits our pupils to learn faster. YOU GET WHAT YOU PAY FOR at the CHICAGO HAIRDRESSING ACADEMY. 64 W. RANDOLPH-ST. Day and evening classes. State 5861.

FOR A REAL TRAINING INQUIRE AT THE
chicago academy of beauty culture
37 s. wabash. state 4421.

HEIM BEAUTY SCHOOLS.
"THE PICKARD SYSTEM"
$45—Complete Course
Marcel tools, cosmetics free. Day, eve. classes. LOOP SCHOOL, 6 E. LAKE-ST. SOUTH SIDE SCHOOL, 1019 W. 63D-ST.

MALLON-FRIEL SCHOOL OF FASHION MODELING.
A wonderful opportunity for all sizes in this profession; an advanced short course by the originators. Free employment service; low tuition. 32 W. Randolph, 5th flr., Dea. 3106, or 721 N. Michigan. Mallon-Friel Studios.

ATTRACTIVE GIRLS
Excellent opportunity for those who can qualify for fashion modeling, sizes 14 to 18. Small tuition fee. Free placement service. Apply now to—
VERA JANE STUDIO.
64 E. Jackson-blvd. Wabash 9332.

FREE LECTURE
ON MASSAGE AND PHYSIOTHERAPY. It will PAY you to attend at 3 p. m., Sun., Feb. 17, mezzanine floor of the Southmoor Hotel, 6646 Stony Island-av. Illinois College Massage and Physiotherapy.

HOTELS CALL FOR TRAINED WOMEN—Nation-wide opportunities for well paid executives, previous experience proved unnecessary; train at home hundreds of graduates put in touch with positions; write for FREE book. LEWIS HOTEL TRAINING SCHOOLS, Desk 718, WASHINGTON D. C.

CASHIERING, $6; COMPTOMETRY, $36; switchboard, $2. Bookkeeping, shorthand, typing, special 4 mo. compl. secretarial course for beginners, $80. Prepare now in this large well equipped, modern institution. Exp. staff teachers. Emp. serv. free. Chicago Business Coll., 190 N. State. Fra. 4122.

Complete Beauty Course.
Special Reduced Rates. Private Instruction.
GERTRUDE HALE SCHOOL,
30 N. Dearborn-st. Central 5007.

TRADE SCHOOLS—WOMEN.

...."Send Us a DeLEE Graduate"

Every day shop owners are offering good paying positions to DeLEE graduates. We have been having more calls for operators than we have graduates. Think what that means to YOU. It means that if you receive your beauty culture and hairdressing training at DeLEE, you will qualify for one of these good paying, pleasant positions. It won't take long, either, because the DeLEE individual personalized method of instruction makes learning easy.

Learn with Mme. Louise.
Come in today and see this beautiful school for yourself. Find out how Madame Louise trains girls to be genuine beauty experts.

DeLEE
UNIVERSITY OF BEAUTY CULTURE
30 W. Washington-st.
CENTRAL 8225. 16TH FLOOR.

BEAUTY CULTURE
WILL BE A GREAT DEAL HARDER TO GET INTO LATER THAN NOW.
Proposed amended laws will make it more difficult—perhaps impossible. Make your State registration now—even though you cannot come until later.
See the advantages offered today by the
MOLER SYSTEM.
3 ways to learn for 3 distinctively different demands.
The Universal Course for Travel Jobs.
The Private Lesson Course for Quick Earnings—including the Teverbaugh Hair Culture—exclusively Moler Licensed.
The Regular Course for Illinois State Requirements.
Start at once and qualify for Spring Work.
Just a card, phone call or personal visit can change your future to one of enjoyment.
MOLER SYSTEM
59 E. MONROE. CEN. 6393.
CHICAGO, ILL.
NAME ....
STREET ....
CITY ....

TO RENT—ROOMS—CENTRAL.

Hotel Rooms.

SAVE TIME—MONEY.
Live in the loop. Just a few minutes from your office, shops, and theaters. Beau. modern rooms with private baths and showers. $8 wk. Complete generous service. WASHINGTON HOTEL, 167 W. Washington.

HOTEL DALTON—1234 S. WABASH-AV. Warm rooms with pri. baths, $6 up wkly.

TO RENT—ROOMS—SOUTH.

TO RENT—ROOMS—WEST.

LEAMINGTON, N., 645—LARGE SUNNY rm.; priv. res.; suit. 1-2 or couple. Col. 1764.

LIVE IN COMFORT.
Every club facility; good fellowship. $2.50 week up double; $3.25 sgl.; L and surf.
SEARS-ROEBUCK Y.M.C.A.,
820 S. KEDZIE-AV. NEVADA 3800

PLEAS. ROOM—LADY; PRI. FAM.; BREAKfast opt.; all conveniences. Van Buren 1898.

HOTELS AND APARTMENT HOTELS.

15th Floor Studio Apt.
25x25 living room. Overlooking Lincoln Park and lake. Two bedrooms each with tub and needle shower. Elevator to the door.
BEDROOM APARTMENTS with separate kitchenette and extra in-a-dor bed in living room. Also ONE ROOM KITCHHENETTE apartments. Redecorated, all furnished and with complete hotel service. Reas. rentals.
LINCOLN PARK ARMS
2738 Pine Grove. Moh. 3102.

1-2 ROOM APTS.
$35 MONTHLY
Newly CARPETED and freshly DECORATED comfortable kitchenette apts. with hotel service; large rooms, in-a-dor beds, refrig. Excellent trans.
WILMINGTON APT. HOTEL
4901 DREXEL-BLVD.

1429 N. CLARK-ST. SUP. 4365.
HOTEL BURTON
$5 and up per week for Permanent Guests.
An ideal location. 1 block Lincoln park. Private bath, tub or shower. Twin or double beds. 2 station radio in each room. Valet. Laundry in connection.
COMPLETE HOTEL SERVICE.

NOW $6 WEEKLY
HOTEL MAYFLOWER
6125 KENWOOD-AV.
Woodlawn's newest and finest hotel; newly painted rooms, bath and shower, full size door mirrors; cafe, tailor, and beauty shop in hotel. Excellent trans.

NEW LAWRENCE
Apt. Hotel—1-2-3 Rs., $45 Up.
Unique in its charming appointments. Early American furnishings; full hotel service. SWIMMING POOL, gymnasium, clubrooms, and roof solarium; overlooking lake. 1020 LAWRENCE-AV. LONGBEACH 2100.

PLAZA HOTEL
North-av. at Clark-st.
FACING LINCOLN PARK AND LAKE. Over 500 rooms. All with private bath. AS LOW AS $1.50 DAILY SINGLE AND $2.50 DAILY FOR DOUBLE ROOMS. SPECIAL WKLY. AND MONTHLY RATES. ALSO 2-3-4 ROOM SUITES. Popular Priced Hotel-operated Restaurant.

$5.00 WEEKLY
Newly dec., with private bath and shower. A lovely lounge; 24 hour hotel serv. All trans. Pleasant envir.
HOTEL RIVIERA
4900 BLACKSTONE-AV.

DEL PRADO
A new angle on residence hotel hospitality. Modern homelike rooms; on the lake; 8 minutes to the loop. Convenient shoppes in building. Unmatched dining room. HYDE PARK-BLVD. AT 53D-ST. $50 PER MONTH AND UP.

Melrose Apt. Hotel

TO RENT—APARTMENTS.

NORTH.

Four, Five, Six Rooms, and Larger.

442 WELLINGTON
7-8-9 ROOM APTS.; ABUNDANCE OF CLOSET SPACE, INCLUDING CEDAR; MUST BE SEEN TO BE APPRECIATED; REASONABLE RENT. SEE DOORMAN OR CALL RANDOLPH 6171.

227-237 E. DELAWARE-PL.
Attractive apts., exceptionally large living rooms, with real fireplace; 24 hour elevator service; 7 rooms, 3 baths; 8 rooms, 3 baths; 9 rooms, 5 baths. HUGH McLENNAN & CO., Superior 6714 or Central 0615.

7649 EASTLAKE-TERR.—4 RMS., 5 EFF.; beau. appointed; tile bath; free refrig.; private beach. Gentiles. Howard L. bus.
2010 FOSTER—5 rms., newly decorated; shower, free refr., 1 blk. high school, N. W. Ry., street car. Immed. poss.

2335 COMMONWEALTH.
1 block west of the drive; just south of Fullerton; 5 and 6 rooms; 2 baths; unusual layout; 15 min. from town; exclusive elevator bldg.; $95-$110. Central 5050.

4225-35 N. PAULINA—4 LARGE ROOMS, reasonable. Refrigeration, showers. Convenient to "L," surface, nr. shops, schools, churches. Agt. on prem. or call Buck. INTERSTATE MANAGEMENT CORP. 100 N. La Salle. Randolph 2566.

2300 FARWELL-AVENUE.
Investigate this exclusive 5 rm. apartment with all modern luxurious appointments. Exclusive district. Tile bath. Tile kitchen.

2250 MORSE-AV.
Corner Ellwood; beau. light, modern 4-5 rm. apts.; tile kitchen and bath; new G. E. refrig. Agent on premises. Ran. 3050.

8 RM. APT., 3 BATHS, ON DELAWARE-PL. Spacious, bright; features unusual solarium, fireplace; newly decorated; ready for immediate occupancy; small exclusive bldg.; elevator. T. Waldherr. Whi. 6880.

OVERLOOKING LAKE AND PARK.
Five large, well planned rooms; 2 tile baths; best residential neighborhood; near Howard L. Mr. Raymond, Rogers Park.

4 ROOMS.
1906 Morse-av. Low rentals. Attractive. AGENT ON PREMISES.

6 RMS., Elec. Refrig., $42.50.
1648 Waveland and 3701 N. Paulina; light on 3 sides; stm. heat. Agent on premises.

6 ROOMS, 2 TILE BATHS, GLAZED porch; $75; free elec. refrig., heated garage. 2033 Morse-av. WALTER T. LARSON. 5922 N. Clark-st. Longbeach 7156.

5-6 ROOM APTS.
Available now; will decorate to suit. Apply office of bldg., 743 Irving Park-blvd.

190 E. CHESTNUT-ST.—10 ROOMS, 3 baths; unusual value, $150. Library, fireplace; elec. refrig. All comforts of a home. Doorman will show or call Whi. 6880.

2054 ESTES-AV., COR. RIDGE—4 RMS., $40; elec. refrig.; new stoves. Agent on premises. Mrs. Werhane. Rogers Pk.

GALT, 913—8 ROOMS, 2 BATHS, 3 OPEN fireplaces, steam.; dec. thruout; extremely reasonable; near schools; wonderful trans.

4646 HAZEL-AV., NR. WILSON-SHERIDAN—Beau. 4-5 rm. apts.; light, airy; newly dec., elec. refrig.; reas. Kramer. Rav.

SUBLET BEAU. LIGHT 4 ROOM APT.; Sunnyside-Greenview; elec. refrig.; Concession to March 1. Harr. 8578 mornings.

[illegible]

DICK TRACY—Canned Death

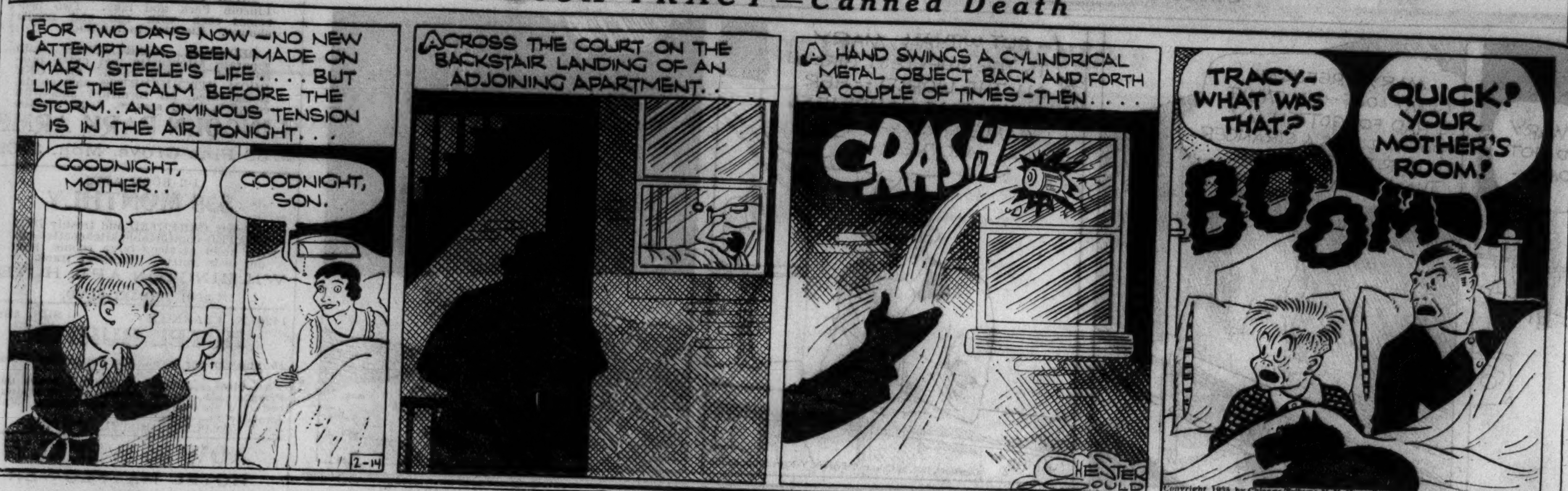

TO RENT—FURNISHED APARTMENTS.

NORTH.

Why Didn't I

see the FULLERTON PLAZA first? Many have said just that. Profit by their experience and see our many charming, inviting features at bargain prices in this ultra-desirable section adjacent to the Park. 1-2-3 room kitchenette apts. with or without BEDROOM. 15 min. to loop. Diversey 5610.

Fullerton Plaza
420 Fullerton-pkwy.

3 ROOMS.
DE WITT HOTEL,
244 EAST PEARSON.
$70 AND UP.
Overlooking lake; free gas, light, and refrigeration; complete hotel service; freshly decorated apts.; bus at door.
MANAGER ON PREM. SUPERIOR 4701.

Opp. Beaut. Welles Park.
3½ rms. with in-a-dor, large living room, craftex walls, and bedroom with twin beds, canvas walls; facing the south and overlooking the park; large dinette and real kitchen with rear porch. This apt. is beaut. furn. and spotlessly clean with the rent surprisingly low. Agent on prem., 2316 Sunnyside.

925 GLENGYLE (5050 N.).
Glengyle Shore Apts.
Newest apt. hotel on North Side; nr. lake; spacious lobby; bright and tastefully furnished; 1½-3 rooms; full hotel service; exc. trans.; surprisingly low rentals.

AT LINCOLN PARK.
1 and 2 room kitch. apts.; elevator and fireproof bldg.; free gas, light, refrigeration; maid service and linens. Near Clark. Center. Ogden. 1940 Lincoln-av. Diversey 10354.

3740 PINE GROVE-AV.
Modern 4 rm. apt., newly furn. Elec. refrig., inador, excellent transp. Reasonable rental. $50.

SHERONE APTS.
4423 SHERIDAN-RD. LONGB. 0800.
1-1½-2-3 room furnished apts.; radio, light, gas, refrigerator; near all transportation.

2 RM. APTS., $35.
4736 Malden; nicely furn. and redecor.; everything furn.; G. E. refr.; all transpor.

SWANVILLE APTS.
2-3 rms., incl. light, gas, refrg., $37.50 up. 5534 Broadway. Good trans. Bitt. 1600.

HERMINE APTS. 4108 KENMORE AV
Beau. furn. 1 room apts., $30 up. Bedrm. apts., $50 up. Large hotel rooms. 24 hour serv.; nr. all trans. Lake V. 8840.

596 HAWTHORNE-PL.
at Broadway. Attractive 1 rm. Pullman kit., $32.50 up. Everything furnished. Buc. 0147.

BEAU. FURN. 4 RMS.—SUN PORCH; ALL rms. face lake; newly dec.; G. E. refrig. Excel. beach; conv. stores. Jarvis L. Gentiles. See to apprec. Barg., $75. Shel. 9391.

4310 CLARENDON.
2-3-4-5 rm. modern bedrm. apts.; monthly rentals. Special rates on lease. 53 bus.

LIVE IN A BRAND NEW APT. $35 MO
1 rm. kitchenette; free gas, light, refrig.; tile bath, shwr.; comp. hotel serv.; exc. tran. ALDINE APT. HOTEL. 641 ALDINE

553 OAKDALE (2900 N.).
Attractive 1½-2½ room apts.; newly furnished; maid service; 15 minutes to loop.

BEAUT. FURN. 3 RM. APT., $42.50, INCL. gas, light, elec. refrig., shower; good trans. 809 Cornelia-av. Wellington 6116.

910 LAWRENCE APTS.—CHOICE 2½ RMS. $65 up; near lake. Manager on premises. Phone Longbeach 7823.

NORTHWEST.

LOGAN SQ.—5 RMS., NEWLY FURN.; LGE. lt.; refrig.; all trans.; reas. 2746 Kimball.

WEST.

JACKSON BLVD. GABLES,
3412 W. Jackson. 1-2 rms.; furn. kitchenette apts. Linen, maid service, gas, electricity and refrig. free. Ph. Van Buren 0107.

BEAUTIFUL APARTMENTS—$50 UP.
Nine story fireproof bldg., facing Garfield Pk.; large, light, comfortable; refined clientele; newly carpeted and dec.; comp. htl. sv. CHATFIELD APT. HOTEL. 3333 Wash.-blvd.

OAK PARK CHATEAU—1-2-3 R. FURN. KIT apts.; twin beds; 24 hr. swbd.; best trans.; Gentiles 330 N. Austin-bl. Vil.8500. Aus.1417

FURN. 4 RM. APT. STEAM HEAT. ELEC. refrig. See janitor. 5026 Washington.

WANTED—TO RENT—APARTMENTS.

HIGH CLASS JAPANESE WITH OFFICE IN Mart desires 6 rm. modern apt. N. of Wilson-av. preferred. S. Kobayashi, Merchandise Mart.

TO RENT—STORES.

South Side.

LARGE COR. STORE WITH BSMT.—TRANS. cor., old est. chain drug store, soda fountain, restau., liquor store comb. Very low rent, long term lease; poss. at once. C EDWARD, EXCL. AGT., 6248 South Park-av.

Southwest Side.

STORE — WITH TAVERN FIXTURES 3 rms.; cheap. 3744 S. Kedzie. Aft. 4 p. m.

North Side.

COMMANDING CORNER.
Store and restaurant space in elaborate fire-proof building.
N W CORNER CLARENDON & WILSON
Rentals reasonably priced
E. & S. LOEWENSTEIN CO., AGENTS.
... N. LA SALLE. RAND. 4449.

...W RENTS—2815 LINCOLN-AV.—0 CORS. New remodeled frt., incl. 3 r. bath. 1202 Webster, high bs't. Dirks. 1166 Diversey.

Northwest Side.

LARGE STORE WITH COMPLETE 3 ROOM apt.; good shopping district, suitable for dry goods, furniture, etc. 6113 Addison-st.

...14-16 CHICAGO-AV — DRESSES, SHOES, dry goods, food, furniture. Sta. 7217.

CHOICE STORES, GD. BUS. LOC. ARCOLA, new bldg. 5138-46 Division-st. Fra. 6370.

Suburban.

IN THEATRE BLDG. OF THRIVING SUBurb: estab. drug, loc. adjoin. post office ...r and estab. bakery loc. adjoin. A. & P. ...s. Call Bensenville 88 or 142-M.

TO RENT—OFFICES AND SHOPS.

Central.

BUTLER BUILDING,
162 N. STATE, NEAR RANDOLPH.
Desk space, furnished offices, and larger units. Also mail, secretarial, and telephone services.
$3.00-$25.00.
...ly Suite 1101-09. Randolph 0334.

...N. STATE, S. W. CORNER WASH.—AT-tractive offices; north light; night service; ...r Loop; single room furn. $20 with ...tion room, $35 up; beautiful desk space, ...e, steno. SWIGART & CO., Room 601.

...CE, STUDIO, DISPLAY OR LABOR-...ry space. Also furnished private office ...nd desk space. Fine service. Low rent. ...ited parking. E. J. Bowes Jr. & Co., ...2 E. Erie-st. Whitehall 6026.

...NISHED PRIVATE OFFICE, $20. ...CY. AND PHONE SERV. INCLUDED. ...ght desk space $10
...2 W. WASHINGTON, ROOM 420.

A REAL BARGAIN.
...office, rec. rm., only $20. Larger space ...accord. 20 E. Jackson. Har. 7400.

...NISHED PRIVATE OFFICES $20 ...ge offices, good light. Phone and sec...al service available. Room 1001
203 S. DEARBORN-ST.

140 N. DEARBORN BLDG.
...Attractive light offices, centrally lo...ted, suitable for high class attor...ys. Rent reasonable.

...LA SALLE—
...le office, carpeted, well furnished, good ...$35 to $45. Phone Dearborn 1776.
...JUDSON F. STONE AGENT

...MINSTER BLDG., 110 S. DEARBORN. ...ptionally desirable daylight offices. ...KENSTEIN & CO., Central 5753.

...TLY PRIVATE FURNISHED OFFICES ...s rm. Secretarial and phone service. ...lman, 407 S. Dearborn, Room 1675.

...AND PHONE. ADDRESS OR DESK ...R. 501, 333 N. Michigan. Fra. 7160.

...E AND MAIL SPECIAL $2 MO.— ...Est. 16 yrs. 56 W. Washington, R.514.

Outlying.

...DERN 11 STORY OFFICE BLDG. — ...onveniences; splendid service; space ...e up to 6,000 sq. ft.; special accom...ons for medical prof.; priv. offices, ...phone service, steno.; only 10 min. ...by fast I. C. express; surf. lines, bus. ...ERY REASONABLE RENTALS.
...yde Park Bank Bldg.,
...and Lake Park-av. Plaza 6900.

...GRADE OFFICES IN NORTH SIDE ...r building, suitable physicians, den...ropodists, etc. Reasonable rent. Phone ...ake View 8732 or Edgewater 1928.

...SIONAL ARTS BLDG. — ATTRAC...odern offices. 64th. Just East of Hal...7.50 up. Hayden & Stone. Went.0286.

INSTRUCTION.

...MENT JOBS — GOOD SALARY ...omen 18-50. Qualify now for ...Chicago examinations. Experience ...Full particulars—list positions. ...Write today ...Institute, Dept 128T, Rochester, N.Y.

...PIANO. FREE BOOKLET ...n School. 25 E. Jackson. Har. 5669.

BOATS, YACHTS, ETC.

...THE MATTHEWS "SAILOR" ...display. Richardson and Matthews ...20 to 50 ft. Matthews Cruisers. ...s. 900 S. Michigan. Wab. 5767.

...SELL, EXCHANGE ALL TYPES ...oor motors. 3359 W. 26th-st.

REAL ESTATE FOR SALE.

APARTMENT BUILDINGS.

South Side.

SEASON'S BARGAIN.
Modern 2 flat brick, 5-6 rms., steam heat, 2 car garage; pr. $5,000. Martin. Eng. 1600.

NR. 80TH-WOOD, 2 FLAT FRAME, STOVE: nr. schls., church, strs. $3,200. Stew. 3601.

3 FLAT BARGAIN—NR. I. C.; 6 ROOMS. Call Franklin 0353.

North Side.

MUST LIQUIDATE; DEVON-WESTERN SEC. Octagon 2 apt., $8,500; 3 apt., $9,000; 6 apt., $17,000; 12 apt., $25,000; brick bung., $6,500. Address C 295, Tribune.

RECEIVER HAS MANY FORECLOSED BARgains. All sizes. Act quick. Address B K 428, Tribune.

21 APT.—COR.; LESS 4 TIMES RENT. Best location; must sell this week. Steinbach Inv Co., 6150 Broadway. R. P.2737.

Northwest Side.

2 FLAT BRK.—2-6 RMS., 1 ATTIC APT., 4 gar., 1900 blk. Crystal-st.; mtge. $4,500, clr. title for $3,250. Arm. 8283. 9-5.

HOUSES.

South Side.

FRCLS. BARG., 84TH AND LUELLA, BEAU. 6 rm. brk. bung., glzd. stp. pch., 2 car brk. gar. Make offer. Mr. White. Fair. 9280.

KIMBARK-AV., NR 50TH, BEST RES. BLK. in Chgo., mod. 8 rms., 3 baths. Ran. 3153.

North Side.

FOR SALE—BIG BARGAIN, NORTH DEARborn-st., 14 room house, furniture included; third down, small monthly payments. Address C 566, Tribune.

5 R. CEM. STUCCO BUNG.; ENCL. SL. POR.; gar.; 33 ft. lot; ½ bl. to Devon; $650 dn., bal. reas. tms. Draper & Kramer, Inc.R.P.8130

$4,950 BUYS DANDY EDGEWATER 6 RM. home; brk. gar.; terms. Longbeach 9000.

Northwest Side.

SEVERAL HOMES AT SACRIFICE—
5 r.; furn. ht.; 30 ft. lot; oak tr....$2,200
5 r.; h. w. ht.; 33 ft. lot; oak tr....$3,000
OTHERS AS LOW AS $1,500
VETTER INV. CORP., 3858 North-av.

PRESSED BRICK BUNG., 5 RMS., OIL HT., modern, heated garage, 50 ft. lot. 6720 Sioux-av., Chgo. Pals. 9392 or 1461.

INSURANCE CO. OFFERING HOME ONLY $750 down. Address B D 592, Tribune.

BUSINESS PROPERTY.

South Side.

BUS. PROPERTY—1840 W. 63D.; SACR. at $5,500. Call in rear. Prospect 2051.

VACANT.

West Side.

CHOICE LOT—4,057 SQ. FT. N. W. COR. Ogden-Grand; suit any purpose. V. B. 6496.

REAL ESTATE—OAK PARK—AUSTIN.

ONLY $1,000 CASH—6 R. RES., ELMWOOD nr. Washington; 50 ft. lot; pr. $6,500. H. E. Hopkins & Son, 5 Madison, Oak Pk. Aus. 2460.

REAL ESTATE—SUBURBAN—SOUTH.

General.

7½ ACRES IN NEW LENOX, ILL. A GOOD 4 rm. hse. with complete plumbing, lge. pltry. hse. in bad shape, can be repaired. Will sell at a barg.; need $250 cash, bal. $25 mo. Address C C 576, Tribune.

BUY NOW—HOUSES ACRES, BUSINESS prop., less than ¼ old price; tms., trades; must liquidate. Address S J 78, Tribune.

REAL ESTATE—SUBURBAN—S. W.

General.

CO-OPERATIVE POULTRY FARM—2 ACS.; 4 rm. house on paved highway; gas, elec., bath. $200 down, $25 mo. Hemlock 2159.

REAL ESTATE—SUBURBAN—NORTH.

Evanston—19 minutes to loop.

LINCOLNWOOD HOME—WOODED CORNER. 3 baths; attrac. price. QUINLAN & TYSON. Rogers Park 2616.

6 ROOM BRICK HOME—$10,000; TERMS. Smart & Golee, Inc., Evanston. Rog. P. 0271.

REAL ESTATE—SUBURBAN—N. W.

General.

WILL SELL 5 ACRES FINE FARM LAND on concrete highway, near city limits, northwest side, for $3,000; need $1,000 cash. Address S E 288, Tribune.

Arlington Heights—33 min. to loop.

SACR. NEW 5 RM. MOD. BRK. VENEER home—Gar. att.; lge. tract; 225 ft. frtg.; paved hwy.; no assess.; terms. State 3861.

REAL ESTATE—SUBURBAN—WEST.

General.

5 ACRES, 3 BLKS. TO AURORA & ELGIN elec. sta.; 50 min. to loop; black soil; $1,100; $100 d. Address A Y 183, Tribune.

Elmhurst—20 minutes to loop.

5 R. MOD. BUNG.—50X190 LOT. $2,950. Nr. sta.; $350 dn. Address P Y 43, Tribune.

Lombard—31 minutes to loop.

IDEAL HOMES—LOW COST; FAST TRANS. H. A. Hover, 10 St. Chas-rd. Ph. Lom.1100.

Oak Park—16 minutes to loop.

(See Real Estate—Oak Park, Austin.)

River Forest—18 minutes to loop.

MTG. HOLDER OFFERS FINE RIVER Forest 6 rm. res. at sacrifice. Oversize Arco boiler; bedrm. and extra lavatory 1st floor; sunparlor and sleeping porch; lot 50x125, side drive; newly decorated. Price $7,750. Pilgrim, 5637 W. Lake. Aus. 1680.

REAL ESTATE—SUMMER RESORTS.

IDEAL FOX RIVER COTT. ON HEAVILY wooded piece, nr. Antioch; sand bch.; fine fishg., huntg., etc. Only $600 comp.; $100 cash, $10 mo. Address S G 241, Tribune.

DREAM HOME—4 ROOMS IN SUMMER paradise; $500 complete, 5½ yrs. to pay; on 12 mile, heavy wooded private lake, 50 mi. N. W. Address S G 242, Tribune.

A SUMMER RESORT—BEER GARDEN IN connec.; located at mouth of "The Lake of the Woods" at Warroad, Minn. Box 445.

MUST SELL MY COZY COTT. ON BEAU. lake, 1 hr. Chgo. Need $200 cash. Ph. Rog. Pk. 8019 or Address O Y 36, Tribune.

SACR. MOD. YR. ROUND COT. WIS. LAKE 51 mi. $750. Address B G 465, Tribune.

$2,000 5 R. COTT., $700; TMS.; WIS. LK. 1¼ hour Chi. Address S G 58, Tribune.

$550—LAKE COTT., WORTH $1,150; 2 HRS. ride Wis. Address S H 252, Tribune.

FORECLOSURE—LGE. 6 R. HSE.; 40 MI. N. W.; $1,850. Address S F 396, Tribune.

REAL ESTATE—FARM LANDS.

Florida.

TUNG OIL TRUCK FARMS, 30% OF FORMER VALUE. RM. 702, 10 N. CLARK.

Illinois.

TO SETTLE ESTATE, 20 A. FARM, 185 miles from Chi. on hard rd.; fine bldgs. and coal mine; $11,000. Dorchester 9109.

Michigan.

80 ACRES—HOUSE, BARN, ETC.; NEAR Three Rivers, Mich. For quick sale, $2,000; $850 cash. Lloyd Realty Co., 139 N. Clark.

COUNTRY HOME, EDGE VILLAGE, SOUTH Mich.; 6 rm. hse.; el. lts.; creek; acre land. $875; ½ cash. Address B K 339, Tribune.

2 ACS., NR. NILES, GOOD BLDGS., ELEC., gas, furnace. Price $1,250; $350 cash. A. K. Nixon, Cassopolis, Mich.

30 A. CLOSE TOWN; LOTS FRUIT; 800 cap. henhse., good 6 r. house, barn, creek; $2,200; pt. cash. Roessler, 140 S. Dearborn.

10 A., CABIN, BRN., TIMB., $250; $50 CASH, $5 mo. Evans Realty, Fremont, Mich.

Wisconsin.

RAILROAD LANDS IN UPPER WISCONsin. Rich clay loam soil best in U. S. for dairy, poultry, clover, potatoes, grains, fruits and berries. Ample fuel. Good roads, towns and market. Lowest prices, easy terms. Fine fishing and hunting. Send for booklet 53. H. S. Funston, Land Dept., Soo Line Ry., Minneapolis, Minn.

Miscellaneous.

FREE MONTHLY CATALOG — SELECTED farms, 7 midwest states. United Farm Agency, Dept. E, 30 N. La Salle, Chicago. Ran. 7113.

REAL ESTATE SERVICE.

WE HAVE BUYERS FOR HOUSES, SMALL apt. bldgs., if bargains. 3123 N. Ashland.

REAL ESTATE WANTED.

Houses.

6-7 RM. BRICK HOUSE—BEVERLY OR Morgan Park on Ridge S. of 98th-st. Cash deal. No brokers. Address S B 125, Tribune.

WANT TO BUY FOR CASH HOUSE OR 2 apt. N. or N.W. Address B J 308, Tribune.

Farms and Acres.

WANTED—SMALL FARM 100 MILES CHIcago. Advise fully. We are not agents. Address C 445, Tribune.

Miscellaneous.

WANTED—TO PURCHASE SMALL TRACT in far west, on running water, for fishing lodge. Address D 216, Tribune.

PAY CASH—FOR EQUITIES, INCOME, COLored property south of 47th-st. Give full details. Address C 576, Tribune.

REAL ESTATE FOR EXCHANGE.

Apartment Buildings.

SIX APT.—5 ROOMS; GARAGES; SOUTH Shore; excellent shape; clear; trade for equity larger building, 3's and 4's; small cash; north or west; comparatively new. Address C 215, Tribune.

TRADES—CAN MATCH ANY DEAL. Rutherford & Harding, 5061 Broadway.

Farms and Acres.

WANTED — MIAMI OR MIAMI BEACH property; will exchange any part of 11,000 acres of level S. E. Missouri land, several small houses, $20 per acre, clear, for Miami vacant or improved. C. T. HUTCHISON, 3224 Biscayne-blvd., apt. Cl. Miami, Fla.

BILOXI, MISS., GULF COAST BEAUTY spot, 120 acres, about 3,000 river frontage, two boat landings, artesian well supplies all buildings and grounds by natural force. House, 11 rooms, 3 baths; pecan, fig, other fruits. Will trade for clear Chicago property or sell. Address D 211, Tribune.

Vacant.

IF YOU HAVE ANY STOCKS, BONDS, REAL estate, regardless of value, answer this ad. We will consider an exch. for clear vacant. Address B G 463, Tribune.

60 FT. LOT—CLEAR. FOR EQUITY IN cottage or 2 flat. Yards 2188.

Miscellaneous.

NOTICE!
Have you any property, vacant or improved, small or large, anywhere in the U. S. or Canada that you care to exchange? Write or call in person. Robert Bartlett Realty Co., 111 W. Washington-st., Room 425.

REAL ESTATE LOANS, MORTGAGES.

WE OWN FACTORY LOCATED IN CHIcago, business established over 22 years. Nationally. We owe nothing but our current material bills. All the grounds, buildings and equipment are clear. We are desirous of obtaining a loan of about $10,000 to be used in enlarging our business. We will give first mortgage on entire plant and business as security. Are you interested? Address S F 213, Tribune.

WILL PURCHASE FOR CASH.
Mortgages in good standing or defaulted. We are not brokers, but represent investment funds. Immediate service irrespective of size.
Union Finance Corp.
STATE 4600. 33 N. LA SALLE-ST.

5-20 Years at 5-6% Interest.
We are in the market for conservative First Mortgages on residences, apartment buildings, and business properties.
E. & S. LOEWENSTEIN COMPANY,
160 N. La Salle-st. Randolph 4449.

HAVE SPOT CASH
for defaulted Real Estate mtgs. in desirable sections city, suburbs. One day service.
COMMERCIAL DISCOUNT CO.
30 N. La Salle. Room 836. State 6647.

MFG. CONCERN, ESTABLISHED IN CHIcago for over 20 years doing National business, wishes to make loan of $6,000 for five years. 1st mortgage on entire plant as security. Private party preferred. Address B G 591, Tribune.

— — — 1ST MORTGAGE LOANS — — —
Five to fifteen years.
Any amounts. Our own funds. Low rates.
REPUBLIC REALTY MTGE. CORP.
110 S. Dearborn-st.

DON'T SACRIFICE YOUR MORTGAGES, we will refinance or make loans on them; or collect on comm. basis. Northern Finance Co., 140 N. Dearborn-st. State 6600.

1ST. MTGE., $2,500; 5% 4 YRS. NEW 5 rm. brick bung. in Beverly Hills; all taxes and interest paid to date. Beverly 8662.

I WILL PAY CASH FOR MORTGAGES—Any amount, large or small; defaulted or not. Address S C 443, Tribune.

5% MONEY FOR CHOICE LOANS—
DOVENMUEHLE, INC.
7 S. DEARBORN-ST. CENTRAL 8814.

WANTED—LOAN FROM PRIVATE PARTY; secured by 1st mortgage on $20,000 home. Address S J 502, Tribune.

MONTHLY REPAYMT. LOANS ON HOMES. First Federal Savings and Loan Association, 105 W. Madison-st. Randolph 2229.

CASH PAID FOR FIRST MORTGAGES.
CHAPMAN & CO., INC.
120 S. LA SALLE-ST. FRANKLIN 0576.

LOANS TO $25,000—CHGO. AND SUBURban properties. Hammann Mtg. Co., 1604 W. Chicago-av. Monroe 3088. [Estab. 1899.]

1ST MTGES. MADE ON HOMES, 2 FLATS. Austin Federal Savings & Loan Assn. 5448 W. North-av. Merrimac 9600.

1ST MTGS. NOT PAYING INT. BOUGHT. 922 Lawrence-av. Ph. Avenue 1144.

PRIVATE PARTY WILL BUY FIRST MTGS. for cash at disc. Address S G 64, Tribune.

COURT ORDERS SALE $4,000 1ST MTG. 2809 Warren. Atty. J. J. Griffin. Sta. 6733.

FIRST MTG. LOANS. BRICK PROPERTIES. Reas. terms. 247 Conway Bldg. Ran. 9121.

CASH FOR MTGS. AND R. E. BONDS OR will loan on same. R. 316, 134 N. La Salle.

INDUSTRIAL PROPERTY.

20c Per Sq. Ft.
IN UNITS OF
5,000-10,000-25,000 sq. ft.
Daylight floors; beau. decorated in white enamel; suitable light or heavy mfg.; live steam; pass. and freight elev.; sprinkler system; close in West Side.
A. L. MILTENBERG & CO.,
29 S. La Salle. Randolph 0334.

FIRST FLOOR STORE FRONT, 3,900 SQ. Ft. Close in. For Mfg. Agent carrying stock or light mfg. Offices. Also large, clean, dry, basement. Excell. loading platform. New Bldg. Daylight. Every convenience. See to appreciate. 415 W. Chicago-av. SUP. 1761.

FLOORS—710 W. JACKSON-BLVD.
Very Low Rentals.
See agent on premises or
GEO. F. SIVORE & CO., Agents,
25 E. Jackson. Har. 6300.

WANTED—TO RENT—MFG. SPACE AND office rm., approx. 2,500-3,000 sq. ft. with 2 ton crane facilities and air pressure. ADDRESS P L 599, TRIBUNE.

WANTED—4,000 TO 5,000 SQUARE FEET factory space, South Side; modern and good location. Address C 573, Tribune.

8,600-200,000 FT. IN OPERATED BLDG.—Spkld., track; low rent. Rand. 1828.

DAYLIGHT FLOOR—7,500 SQ. FT.; FIREproof sprinklered. Will divide. Cen. 5753.

WANTED—300 FT. SPACE, MACHINE OR stamping shop. Address D 202, Tribune.

1 STORY 2D FLR. OFFC.—APPROX. 5,000 sq. ft.; nr. Ashland-Fulton; barg. Ran.2311.

FACTORIES AND WAREHOUSES TO RENT. INDUSTRIAL LOCATING CO. Harr. 1200.

1 STORY BLDG.—FLOOR SPACE 125X125. Broadway nr. Foster. EDGE. 1599.

STOCKS AND BONDS.

HOLDERS OF RIENZI CO. CERTIFICATES of deposit or Diversey Hotel Corp 1st mtg. income bonds who wish to sell for cash. Address B H 316, Tribune.

WE BUY REAL ESTATE BONDS, FOREIGN bonds, mtgs., tax warrants. STERN, WEISSBURG & CO., 134 N. La Salle. Rand. 1187.

WE PAY HIGHEST CASH PRICES FOR real estate bonds and mortgages. HAROLD GOULD & CO., Rm. 1801, 208 S. La Salle.

BEST CASH PRICES TAX WARRANTS, jury vouchers, 1st mtgs., R. E. bonds. Joseph Cohn & Co., 140 N. Dearborn. Dea. 7540.

CASH FOR TAX WARRANTS, JURY vouchers, HOLC R. E. bonds. Continental Discount Corp., 68 W. Washington. Ran. 2721.

CASH FOR JURY VOUCHERS, TAX WARR., HOLC bonds. R.210,105 N.Clark. Sta. 0568.

LEGAL NOTICES.

ADVERTISEMENT FOR BIDS.
Sealed proposals on the General Contract work, including Plumbing and Electrical work; proposals on Steam Heating and Ventilating, and proposals on Warm Air Heating and Ventilating for the new Eugene Field Grade School Building, Normal, Illinois, will be received by the Board of Education of the Town of Normal, Illinois, at the Principal's Office of the Central Grade School Building, Normal, Illinois, up to 2:00 P. M. [C. S. T.], Wednesday, March 6, 1935.

In submitting proposals, the bidder's special attention is called to the fact that separate amounts must be stated for each class of work if COMBINED BIDS are submitted.

Bidders are required to submit a deposit in the form of a certified check for five per cent [5%] of the amount of the bid. Bidders' bonds are not acceptable.

The Board of Education reserves the right to reject any or all bids and/or to waive any informality.

Without exception, no bid will be considered unless accompanied by the bidder's Certificate of Compliance, U. S. Government Form PWA 61, Revised March, 1934, to the effect that the bidder is complying with and will continue to comply with each applicable Code of Fair Competition, or in the absence of such Code or Codes, with the President's Reëmployment Agreement. Copies of this Certificate will be included with proposal blanks.

In no case shall the minimum hourly wages be less than $1.20 for skilled labor and $0.50 for unskilled labor.

All work shall be carried out in accordance with PWA requirements, and subject to the Construction Regulations of Bulletin No. 2, Revised March 3, 1934, a copy of which may be seen at the Architect's office.

Copies of the plans and specifications may be had at the office of Schaeffer & Hooton, Architect, 710 Peoples Bank Building, Bloomington, Illinois.

Board of Education of Town of Normal, Illinois,
by A. E. Briscoe, President,
by Pearl Ford, Secretary.

PUBLIC NOTICE.
NOTICE OF PROPOSED RATES FOR COMBINATION MANUAL AND MECHANICAL SYSTEMS.
To Patrons of the Illinois Bell Telephone Company:
The Illinois Bell Telephone Company hereby gives notice to the public that it has filed with the Illinois Commerce Commission a provision in its schedules of rates for limiting the maximum charge for certain equipment furnished in connection with Combination Manual and Mechanical Systems involving the use of Line Switch Equipment.
A copy of the proposed schedule sheet may be inspected by any interested party at any business office of an exchange providing for this service in its schedule of rates.
All parties interested in this proceeding may obtain information upon this matter by addressing the Secretary of the Illinois Commerce Commission at Springfield, Illinois.
[Signed] ILLINOIS BELL TELEPHONE COMPANY.
By B. R. COOPER.
General Commercial Manager.

STOCKHOLDERS' MEETING:
The Annual Meeting of the Stockholders of CHICAGO FLEXIBLE SHAFT COMPANY will be held at the offices of the Company, 5600 West Roosevelt-rd., Chicago, Illinois, at ten o'clock A. M. on Wednesday, February 20th, A. D. 1935, for the election of directors and for the transaction of such other business as may properly come before the meeting.
MEYER MORTON, Secretary.

CLOTHING, FURS, ETC.

Tremendous Disposal Sale.
Fashion Show Fur Coats.
So drastically reduced, so low in price you cannot miss this chance to save money now! ALL NEW COATS. Northern Seal-Coney, $25; Kidskins, $45; Raccoons, $75; Russian Mink-Marmot, $75; Squirrel or Russian Fitch, $95; Muskrats, $45-$75-$95; Lapins, $25; Hudson Seal-Muskrat, $85; Mt. Lion-Leopard, $65; French Beaver-Coney, $39; Caraculs, $45-$75-$95; Broadtails, $45-$75. Be sure you go to 36 SOUTH STATE-ST. KRAMMER FUR CO. Your last chance. 7TH FLOOR, NORTH AMERICAN BLDG. OPEN EVES. TO 9. SUNDAYS TO 5.

SELLING OUT EVERY NEW FUR COAT—Used as samples; gen. Hudson Seal [muskrat], $65; Raccoons, $79; Marmot, $35; Caraculs, $45; Muskrats, $35; Northern Seals [coney], $35 [trimmed, $39]. PAY BALANCE DUE ONLY on 35 FUR COATS left for storage and repairs. Sacrif. for only $18.
MURRAY-BLACK CO.,
162 N. State-st., Butler Bldg., 13th floor.
OPEN EVERY EVE. TO 7. SUN. TO 5 P. M.

FUR COATS LEFT WITH US FOR STORage and repair but uncalled for: Amer. broadtail, $12; caracul, $18; pony, $22; muskrat, $22; raccoon, $25; leopard paw, $28, and many others worth more than double their price. 6 skin Kolinsky scarf, $5; also 2 gen. mink coats taken in trade, $100-$150. MILLER FUR CO., 166 N. MICHIGAN-AV.

BARGAINS — SALES SAMPLES — FUR coats, $25. $5 down, 20 months to pay. 6718 Cottage Grove. Op. eves. to 9. Sun. to 5.

UNCLAIMED FUR COATS AS LOW AS $10; best opportunity, so call while they last. ROOM 1515, 162 N. STATE-ST.

HIGHEST CASH PAID FOR MEN'S USED clothing. 4042 Broadway. Lake View 6820.

MORE CASH FOR USED CLOTHING, FURS. 4545 Sheridan-rd. Ph. Edge. 7630. Will call.

MACHINERY AND EQUIPMENT.

FOR SALE — 1 SPRAY BOOTH COMPL., with Gardner Denver compressor, 3 guns, 3 material containers, pressure type; 3 shapers, 5-4 spindle drill presses, 1 Champion pneumatic 2 H. P. comp. Moving into A. C. terr. Rockola Mfg. Co. 625 W. Jackson.

COFFEE ROASTING EQUIP.
FOR SALE VERY CHEAP.
See Harry Kunin, 347 Sheldon-st., Chicago.

NEW 15X8 S. B. LATHE; DRILL PRESS, $14; Miller, $37.50; hack saw, $60; new ¼ horse motor, $6; ½ h. p., $17.95; 5 h. p. 3 phase, $48.60. Ace, 548 W.Monroe.Sta1939

WANTED—KNIFE GRINDING MACHINE, lawn mower machine, saw sharpening machine. J. E. BOWDIN, 314¼ S. 6th-st., Minneapolis, Min.

WANTED—HOT TINNING FURNACE COMplete size three feet square. Box 1079. San Antonio, Tex.

ARC SPOT WELDERS; SYNCH. MOTORS, gener. Arthur Wagner Co., 701 Washington.

14X6 SCREW CUTTING ENGINE LATHE—$125. Emerman Co., 1761 Elston-av.

RADIOS, SUPPLIES AND SERVICE.

CAPEHART 400 SERIES DE LUXE AUTOmatic radio-phonograph; 14 tubes. New. Substantial saving. Trade allowance. Terms. LYON & HEALY 243 S. WABASH-AV.

1,200 RADIOS—HOME AND AUTO, $5, $10, $15, $20 values up to $119. All standard makes. Warehouse, 766 W. Jackson.

MAJESTIC 6-TUBE TABLE MODEL, $11.95 Ford auto rad., $44 val., sac. $17.95. 601 W. Washington or 1214 N. Ashland.

4 TUBE MIDGETS, GUAR., $5.85 COMP., also with tubes; 1935 all elec. auto radios, $14.50; compl. Radio Co., 917 W. 63d.

MIDGET RADIO $6.95 COMPLETE. Economy Tire & Radio, 3100 S. Michigan.

1935 6 PR. TUBE COMPACT, $5.95; GUARanteed; police calls. 1733 Chicago-av.

16 TUBE MIDWEST ROUND THE WORLD all-wave, $35. Wells Smith, 24 N. Wells.

Service, Repair, Etc.

$1 COMPLETE HOME RADIO SERVICE—Put set in A1 cond.; work guar.; any set South, Southwest, Southeast. Englewd. 4449. NORTH, Northwest, West. LINCOLN 8854.

50C—RADIO SERVICE—50C
Any place; work guaranteed. Albany 2898.

PERSONAL.

ALL CREDITORS OF H. FWIRSKY AT 1133 S. Homan-av., please call in 3 days, as store has been sold.

ANY ONE SEEING ACCIDENT IN WHICH truck hit man at Clark-Roslyn, Jan. 31, 1935, 8:30 a. m., address C 425, Tribune.

NOT RESPON. FOR DEBTS CONTRACTED by anyone but myself. John Moustakas.

WILL NOT BE RESPONS. FOR DEBTS contr. by anyone but myself—H. M. Cotey.

NOT RESP. FOR DEBTS ON RAINBOW Tavern, 509 N. Clark. Vincenzo Mel.

NOT RESPONSIBLE FOR ANY DEBTS UNless contracted by myself. B. W. BROWN.

NOT RESPON. FOR DEBTS CONTR. BY anyone but myself. GEORGE GORSZCZYK.

NOT RESPON. FOR ANY DEBTS UNLESS contr. by myself. A. V. O'DONNELL.

NOT RESPONSIBLE FOR ANY DEBTS other than my own. ALFRED AHRENS.

NOT RESPONSIBLE FOR DEBTS CONTR. by any one but myself. Matthew Selfridge.

NOT RESPONSIBLE FOR DEBTS UNLESS contracted by myself. Martin Sexton Jr.

ANY ONE KNOWING WHEREABOUTS Sylvain E. Botte address C 450, Tribune.

JEWELRY, WATCHES, ETC.

Cash In Your Old Gold
New High Market Prices
paid for old gold, silver, platinum, diamonds, broken or discarded jewelry, watches, rings, chains, gold teeth, eyeglasses, sterlingware, in any condition. Mail or bring in for free appraisal. Articles held for your approval.
MARTIN REFINING CORPORATION
55 E. WASHINGTON-ST.
Room 1218 Pittsfield Bldg.
U. S. GOVERNMENT LICENSED REFINERS.
DEARBORN 3394.

CASH FOR OLD GOLD
JEWELRY, GOLD TEETH, WATCHES, DIAMONDS, SILVER, PAWN TICKETS. This institution is operated by public spirited citizens to help you obtain CASH. WE ALWAYS PAY PROPER CASH VALUE. LICENSED BY U. S. GOVERNMENT. ESTABLISHED 1900.
CHICAGO GOLD SMELTING COMPANY
37 South Wabash-av.
Corner Monroe-st., 3d Floor.
MEMBER Chicago Assn. of Commerce.

CASH
FOR YOUR OLD GOLD,
DIAMONDS, PAWN TICKETS
BROKEN AND DISCARDED JEWELRY, GOLD TEETH, RINGS, WATCHES.
Platinum, Silverware.
Old Reserve Gold Refg. Co.
16 YEARS IN SAME LOCATION.
4th Floor, 159 N. State-st.
U. S. Government Licensed Refiners.

We Will Pay Cash for Old Gold, Pawn Tickets
Discarded jewelry, dental gold, silverware, diamonds, plated articles in any condition.
AETNA REFINING CO.
U. S. GOVT. LICENSED GOLD REFINER
12TH FLOOR KESNER BLDG
5 N. Wabash-av. R. 1212-13.

"Cash In" YOUR GOLD
LICENSED BY U. S. GOVERNMENT.
LATEST PRICES. FREE ESTIMATES.
We buy bridgework, silver, diamonds, plated gold, jewelry, watches, etc. DEAL DIRECT.
MEMBER CHAMBER OF COMMERCE.
Romack Gold Refin'g Co.
7 W. MADISON-ST. CORNER STATE-ST.
FIFTH FLOOR. ROOM 501

CASH money for GOLD
OLD GOLD, JEWELRY, DENTAL GOLD, DIAMONDS, PLATINUM, SILVER, PAWN TICKETS, PLATED ARTICLES, ETC.
U. S. GOVERNMENT LICENSED.
BARNETTS, INC.
57 EAST MADISON-ST., MALLERS BLDG.
MAIN FLOOR—STORE ENTRANCE.

Diamonds, Pawn Tickets
BOUGHT FOR CASH!
Also we pay full value for old gold, broken jewelry, dental gold, silver, watches, plated articles, etc.
FREE ESTIMATE.
Chicago Diamond Exch., Inc.
9TH FLOOR, STATE-WASHINGTON BLDG.
32 N. STATE. ROOM 900-902.

OLD GOLD BOUGHT.
GOLD, SILVER, GOLD PLATE, PLATINUM, DIAMONDS. Bring or mail. NEW HIGH MARKET PRICES.
A. QUINT & CO.
5 N. WABASH KESNER BLDG. Entire Third floor. GOLD SMELTERS. Estab. 1873.

NEW HIGH PRICES
PAID IN CASH FOR OLD GOLD.
Diamonds, Pawn Tickets, Bridge Work, Silver, Broken Jewelry, Watches, etc.
ASK FOR MR. LANE.
5 N. Wabash, Kesner Bldg., Room 600.

$380.00 DIAMOND DINNER RING, SET with 3 large diamonds in center, and 20 blue white diamonds in all platinum ring. SPECIALLY PRICED $95.00
Diamonds, Old Gold, Pawn Tickets Bought.
THE U. S. LOAN BANK.
10 N. CLARK-ST. 6TH FLOOR.

Pawn Tickets, Diamonds
Gold, Silver, Jewelry Bought for Cash.
For Sale—½ Kt. fine diamond ring......$45
1 Kt. diamond plat. mounted..........$90
Jeweler's Exchange, 32 N. State. R. 1102.

1.25 CT. DIAMOND, BLUE WHITE, SET in a lady's beautiful Filigree designed engagement ring, $130. Diamonds, Old Gold, Pawn Tickets Bought. LEVINSON'S LOAN BANK, 739 N. Clark-st.

CASH FOR OLD JEWELRY, DENTAL GOLD. Standard Smelting, 202 S. State, Rm. 802.

MUSICAL INSTRUMENTS.

Pianos and Players.

CHICAGO'S BEST PIANO BARGAINS.
Small size Steinway and Mason & Hamlin uprights; fine condition; big bargains. Must be sold for a dealer immediately. NO REASONABLE OFFER REFUSED. KIMBALL FACTORY, 2631 W. 26TH-ST.
Open Tonight Till 9 P. M.

INVESTIGATE THE UNUSUAL OFFER TO child or adult, a carefully reconditioned piano and 52 private lessons. All you pay is $1.50 per week for both piano and lessons. Piano delivered immediately after enrollment. Yours after completion of course.
WURLITZER.
329 S. WABASH. OPEN EVENINGS.

SMALL SIZE GRAND PIANO—USED. MAhogany finish, full 6 octaves; terms, $2 per week; reduced to only $195. P. A. STARCK PIANO CO., 16 N. Michigan.

PIANO—SMALL UPRIGHT, USED; EXCEPtional value. Will accept terms, $1 per week. Now only $55. P. S. STARCK PIANO CO., 16 N. MICHIGAN

BARGAIN FOR MUSICIAN, CHURCH, OR school—Original Hazelton Artists grand, marv. tone; special French action, only $185. WYMAN'S, 604 Republic Bldg., 209 S. State.

$2 MONTHLY RENTS SMALL UPRIGHTS TO careful party. 28 E. Jackson, cor. Wabash. RALPH C. BRANCH. Phone Harrison 5854.

UNUSUAL VALUE—GENUINE CABLE MIDget upright, only $195. CABLE PIANO Co., 303 S. Wabash.

MUST SELL CHICKERING GRAND — $150 cash for quick sale. 5408 W. North.

HAZELTON REPRODUCING BABY GRAND. Very reas. Long. 7017, 9 a. m.-6 p. m.

WILL PAY $500 CASH FOR STEINWAY grand. No dealers. Phone Webster 3346.

Wind, String, Etc.

OUT OF PAWN—SAXOPHONE; SILVER plated alto; all makes; $32.50. Large selection unredeemed guitars, banjos, etc. North Star Loan Bank, 519 N. Clark.

OUT OF PAWN BARGAINS—ACCORDIONS saxs, cellos, etc. N. Y. Loan, 456 S. State.

ACCORDION ITALIAN, 120 BASS. NEW $125; tms. 1738 N. California. Op. ev., Sun.

BARTER AND EXCHANGE.

WILL TRADE BEAUTIFUL GRAND PIANO for anything useful. What have you? Address P I 462, Tribune.

5 ROOM STEAM HEATED APT.—SO. SHORE, in exchange for carpenter work. Address S G 412, Tribune.

CARPENTER WORK OR PAINTING OFfered for auto repairs. Beverly 6252.

LOANS.

Personal, Property, and Salary.

JEWELRY LOANS. RATES LOW AS 1%.
A REFINED SERVICE.
ILLINOIS STATE PAWNERS ASSN.,
140 N. DEARBORN [Cor. Randolph], 2d Flr.

LOANS ON ANYTHING
CHICAGO SECURITY PAWNERS.
102 W. RANDOLPH. DEA. 2652.
SHERMAN HOTEL.

LOANS.

Personal, Property, and Salary.

$30 TO $300
LOANS
On Your Own
Signature
Loans to Single People
Single men and women, steadily employed, may borrow on their own signature. Only borrower need sign. 20 months to repay.
Loans to Married People
Married couples, able to make regular monthly payments, may borrow on their own signatures. Up to 20 months to repay.
LOANS ON FURNITURE.
Married people, keeping house and able to make regular monthly payments, may also borrow on their own signatures. No inquiries of friends, relatives or merchants. Up to 20 months to repay.
Reduced Rate on All Loans Above $100
Table below shows cost of four loans, repaid in 20 equal monthly installments.

Amount of loan.	First Payment.	Last Payment.	Average Mthly.Cost.
$ 60	$ 5.10	$ 3.11	$1.10
100	8.50	5.18	1.84
200	15.50	10.35	3.26
260	19.70	13.46	3.98

Before Borrowing on ANY PLAN Call or phone any one of the 17 offices listed below:

LOOP:
105 W. Monroe, 5th floor. State 1777
77 W. Washington, 10th floor. State 0151
105 W. Madison 14th floor. Franklin 0885
ROGERS PARK:
1787 Howard, 2d floor Rogers Pk. 8320
NORTH:
3959 Lincoln-av., 2d flr. Buckingham 1006
4753 Broadway 11th flr. Longbeach 7163
NORTHWEST:
2800 Milwaukee, 5th floor. Capitol 3440
4710 Irving Park 2d flr. Pensacola 4570
WEST
4010 W. Madison, 4th floor. Kedzie 0704
OAK PARK:
1140 Lake-st., 3d floor. Euclid 503
CICERO-BERWYN:
6012½ Cermak-rd. [W. 22d] Cicero 6400
SOUTHWEST:
6255 Ashland, 2d floor. Hemlock 4510
2355 W. 63d-st., 2d floor Republic 4472
SOUTH:
6856 S. Halsted, 2d floor. Englewood 5534
841 E. 63d-st., 4th floor Plaza 8360
SOUTH CHICAGO:
9130 Commercial, 2d flr South Chi. 0103
ROSELAND:
11106 S. Michigan, 2d flr. Commodore 3880

HOUSEHOLD
Finance Corporation

SALARY LOANS
$25 TO $300.
NO ENDORSERS
To those who qualify—
Money on your first call
We specialize in SALARY LOANS and render a superior service to men and women who are employed.
INFORMATION Cheerfully Given by Phone.
New Low Rates ON FURNITURE LOANS
Over $100.00.
Only HUSBAND and WIFE are required to sign.
AUTOMOBILE LOANS
SMALL MONTHLY PAYMENTS.
FOUR CONVENIENT OFFICES.
30 W. WASHINGTON-ST., Stop & Shop Bldg. Franklin 8924.
6317 S. HALSTED-ST., at 63d-st. Englewood 4010.
7 S. CRAWFORD-AV., at Madison-st. Nevada 2443.
1548 W. BELMONT-AV., at Ashland-av. Wellington 6700.
IMPERIAL
CREDIT COMPANY.

REDUCED RATE
on all loans above $100.
LIBERAL TERMS WHICH ALLOW 1 TO 20 MONTHS.
Prompt, Confidential Service.
HOUSEHOLD GOODS,
AUTO and SALARY LOANS.
8—CHICAGO OFFICES—8
NORTH:
4803 Lincoln-av., Rm. 215 Longbeach 3456
ROGERS PARK:
1791 Howard st., Rm. 212. Rog. Pk. 0754
NORTHWEST:
4013 Milwaukee, Rm. 307. Avenue 0443
GARFIELD PARK:
1 N. Crawford, Rm. 415. Van Bur. 5040
WEST:
9 S. Kedzie, Rm. 222. Kedzie 1437
OAK PARK:
137 Marion-st., Oak Park. Village 6886
SOUTH:
6306 Cottage Gr., Rm. 305. Hyde Pk. 0604
ENGLEWOOD:
749 W. 63d, cor. Halsted. Englewood 1711
Commonwealth Loan Co.
BUSINESS ESTABLISHED 1887.

LOANS—$30 TO $300
Low Rates—Quick Service
Easy Payment Schedule.
A friendly, confidential loan service.
No embarrassing investigation.
SALARY LOANS
FURNITURE LOANS
AUTOMOBILE LOANS
Loans Made Anywhere in Chicago and Suburbs.
Our 46 years' experience is proof of our courteous, efficient, liberal service.
PHONE CENTRAL 4733.
C. C. ERD
7 S. Dearborn-st. Room 916.

QUICK SERVICE
FOR ALL KINDS OF LOANS
OUR RATES COMPARE WITH ANY
Why not come to the ONE place that can take care of you regardless of the type of loan you wish to make.
Personal Service.
A private, friendly service to the individual who needs money AT ONCE. We make loans with or without co-makers, or on furniture, stocks, bonds, salary, etc.
$30 to $300. LONG TIME PAYMENTS
L. T. BAKER & CO.
Under state supervision.
30 W. Washington, Rm. 1407. Ran. 0038.

LOANS.

Personal, Property, and Salary.

$25-$50-$75-$100-$150-$200-$250-$300
SALARY LOANS
On
Your
Signature
Only
NO ENDORSERS, NO DELAY
CONFIDENTIAL
1 TO 20 MONTHS TO REPAY.
Salaried employees and wage earners! YOUR SIGNATURE is all LOCAL requires. IMMEDIATE SERVICE. No inquiries of employer, friends or relatives. MORE LIBERAL TERMS. Men or women qualify.
CALL AND LEARN.
Reduced Rates
FURNITURE, AUTO, AND ENDORSED NOTE LOANS ALSO MADE.
PHONE YOUR REQUEST.
Immediately Thereafter Call at the Office and Obtain Loan.
LOCAL LOAN CO.
UNDER STATE SUPERVISION.
7 W. MADISON, at State. RANdolph 8400
1 N. CRAWFORD, at Madison. KEDzie 5900
8 N. OGDEN, at Madison. HAYmarket 4700
821 W. 63D-ST., nr. Halsted ENGlewd. 7800
1212 N. ASHLAND at Mil. BRUnswick 3100
4013 MILWAUKEE, at Cicero. AVEnue 1400
4701 N. WESTERN at Leland. LONbh. 2161

5
LOAN PLANS
20
Repayment Plans
AND
REDUCED RATES
That's why PERSONAL has the most complete Loan Service in Chicago.
We can work out a truly "personal" loan for you—one that is exactly suited to your individual circumstances and your income.
It makes no difference whether you are married or single—so long as you are employed. Step in—write or phone the office in your neighborhood or nearest your place of business for complete details about our service.
PERSONAL
FINANCE COMPANY
CHICAGO—PERSONAL.
4554 Broadway, 2d floor. LONgbeach 4082
4770 Lincoln-av., 2d flr. LONgbeach 1321
3982 Milwaukee-av., 2d flr. PALisade 0989
[Over Art Thompson's Clothing Store.]
757 W. 79th-st., 2d floor. RADcliffe 8228
841 E. 63d-st., 3d floor. HYDe Park 1472
2403 W. 63d-st., 2d floor. REPublic 7229
4010 W. Madison-st., 2d floor. NEVada 2134
OAK PARK—PERSONAL.
1040 North-blvd., 2d floor. VILlage 6840
CICERO-BERWYN—PERSONAL.
6346 Cermak-rd., 2d floor. BERwyn 666
EVANSTON—PERSONAL.
708 Church-st., 2d floor. GREenleaf 6081
CHAMPAIGN—PERSONAL.
124 N. Neil-st., 2d floor. Phone 2674
ROCKFORD—PERSONAL.
S. E. Cor. State and Main-sts., 3d floor. Phone Main 7275

MONEY AT ONCE
IF YOU NEED $25 TO $300
SECURE IT TODAY!
ON YOUR
SIGNATURE ONLY
EASIEST REPAYMENT PLAN IN THE CITY.
$16.80 MONTHLY
Payment includes interest on a $300 loan. Smaller amounts in similar proportions.
SALARY, FURNITURE, AUTO, COLLATERAL, ETC. LOANS AT
REDUCED RATES
ON THE FULL AMOUNT OF THE LOAN.
TOWER
Finance Corporation
28 E. Jackson-blvd.
SECOND FLOOR. HAR. 5100

Federal Brokers
5 South Clark-st.
Loan Cash on Anything
of intrinsic value. Why not borrow this easy, pleasant way which is strictly private and does not involve friends or relatives?
A few of the items on which FEDERAL will loan you immediate CASH:
FURS
[Stored in a special vault.]
Diamonds — Cameras
Silverware — Binoculars
Microscopes — Antiques
Rare Violins — Stocks-Bonds
Federal Brokers
Established 1885.
5 S. Clark-st. Dearborn 3330.
MEMBER CHICAGO ASSN. OF COMMERCE.

A Personal Loan Service in the Heart of the Loop.
Come in at the noon hour or any convenient time during the day. It's easy to reach from everywhere—right at the corner of Madison and Dearborn streets. Private, confidential, personal service fitted to your particular problem. We are not bound by hard and fast impersonal rules. You talk directly with those in authority to help you.
Establish your credit here and you will always have a businesslike source from which to secure cash quickly when needed.
$25 to $300.
NO LOWER RATES ANYWHERE.
T. B. WARD, Inc.
8 S. Dearborn, Room 408.
Randolph 2060.

COME IN AND DISCUSS
Your financial problems. Get started with a sound financial institution.
A SATISFIED CUSTOMER
is our best ad. Responsible borrowers should get special consideration. We are endeavoring to have a clientele of this type, therefore we offer loans to our borrowers at
EXTREMELY LOW RATES
NO GUARANTORS. QUICK ACTION.
Loanon Securities Corp.
33 N. LA SALLE-ST. STATE 4600.

HOUSEHOLD AND SALARY LOANS
$50.00 TO $300.00.
CHICAGO FINANCE COMPANY.
11 S. La Salle-st. Tel. Central 1060

$1 TO $1,000 LOANS ON DIAMONDS, Jewelry, Watches. Lowest rates, quickest service. Fidelity Loan Bank, 9 S. Clark-st.

Business Loans.

$300 TO $30,000
to factories, stores, laundries, hotels, rooming houses. No endorsers. Easy payments.
Oldest Estab. in Chicago.
F. BOLAND,
215 W. RANDOLPH. FRANK. 1966.

2 Yr. Loans, $500 to $5,000.
Monthly payments. Quick action. La Salle Finance Corp., 160 N. La Salle. Fra. 3411.

BUSINESS LOANS ON FIXTURES Machinery, contracts. Terms to suit. Century Finance, 100 N. La Salle. Cen. 6661

BUSINESS LOANS—QUICK, ANY AMOUNT. Low rate. Easy terms. See me first. Simmons, 69 W. Wash. Ran. 3080. Est. 1906.

BUSINESS OPPORTUNITIES.

Businesses For Sale.

AUTO ACCESSORIES, TIRE, BATTERY store, est. 6 yrs., very reas. 1948 W. 35th.

BARBER SHOP—2 CHAIRS; EST. 5 YRS. 4 rm. fl. in rear. 6015 Irving Park-blvd.

BARBER SHOP—3 CHRS.; DOING EXC. business; call eves. 3208 N. Crawford.

BARBER SHOP—N. W. SIDE; NR. TRANSfer corner; good business. Spa. 8709.

BARBER AND BEAUTY SHOP—ALSO FIXtures; new, used. PAIDAR, 1120 N. Wells.

BARBER SHOP—IN HOTEL, 3 CHAIRS; low rent; partners disagree. Van B. 1035.

BEAUTY PARLOR—FOR SALE—SUPPLIES, equipment; cash; easy terms. Catalog sent. GIBBS & CO., 21 S. WABASH-AV.

BEAUTY PARLOR—FULLY EQUIP. ON Sate, bet. Madison-Washington. For particulars write. Address S H 155, Tribune.

BEAUTY SHOP—4 BOOTHS; MOD. EQUIPT.; sac. acct. of other bus. 850 N. Ashland.

BRUNSWICK BILLIARD EQUIPMENT, COMplete, mod. 12 table room at auction prices for quick sale. Longbeach 7328.

CAMP FOR BOYS OR GIRLS—COMPL. equip.; 100 mi. fr. Chgo.; Mich.; excel. opp. Barg.; cash only. Address B 594, Tribune.

CANDY STORE—FOR SALE; INQUIRE AT 1363 W. HURON-ST.

CONFECT.-LIGHT LUNCH—SCHOOL SUPplies. Across Schurz high school; cheap rent; very reasonable. 3616 Milwaukee-av.

DELIC.-GROC.—OLD EST. THICKLY POPUlated dist.; no comp. Owner 15 yrs. Rt., $30. Liv. quarters. $750 for all; terms. 519 S. Kilbourn-av.

DELICATESSEN AND GROCERY — ESTABlished business; living rooms; steam; no competition. 3757 Sheffield-av.

DEL., CANDY, SCHL. SUPL.—OPP. LARGE schl.; rt. $30; stm. ht.; 3 r. fl.; bith. ...50; terms. 516 N. Parkside, bl. N. 5700 L...-st.

DEL.-GROC.—OLD EST. NEIGHBOR...OD store; rt., $16—4 rms. $375. 1312 Bar...av.

DENTAL OFFICE EQUIPMENT—COM...ET. Year old. S. S. White. 1030 N. Lockwood.

DRESS AND HOSIERY SHOP — ESTAB.; cent. sect. of Austin; good income; very low rent; liv. quart. 502 N. Parkside.

DRUG STORE—BEST LOCATION IN CITY of 38,000. Going business. Owner sells because moving south. Finest modern fixtures. Address B N 16, Tribune.

FLORIST SHOP—ESTAB. 8 YRS.; S. W. Side; reas. rent. Address S G 528, Tribune.

GARAGE—CAPACITY 53 CARS; GD. INcome. Sell reas. for cash. Rog. Pk. 9615.

GAS STATION [SHELL]—COR. DIVERSEY, Western, Elston; 20,000 gal. avg., 400 grease, 400 wash per mo. Gd. lse. Rent 1c gal. Owner retiring. Priced right. Hum. 8232.

GAS STA.—COR., 1 GREASE PIT. CHEAP rent; $1,200 cash. Cedarcrest 2926.

GAS STATION—3601 N. HALSTED [TEXaco]—4 pts., park., etc. Lake View 10396.

GAS STA.—[SINCLAIR] 5027 GRAND-AV., cor. Armitage; low rent; easy terms.

GROCERY & MEAT BUSINESS—COMPLETE, county seat town; central Illinois, $10,000.00 value; $4,000.00 cash. D. O. Horton, Bryan, O.

GROCERY DELI.—LIVING QUART. SELL on acct. of death. 6238 S. Kedzie-av.

HOTEL—102 APTS.; BEAU. FURN.; LOW rt.; nets $1,000 mo.; pr. $10,000; terms. M.R.DeWoskin Co., 105 W. Madison. Sta9891

HOTEL—48 RMS.; WOODLAWN; REAS. RT. Ht. free; well furn.; net $300. Pr. $3,500. Steinbock & Alexander, 160 N. La Salle.

JEWELRY STORE—50 YEAR ESTAB. REtail jewelry business, very reasonable price. One of the finest jewelry stores in Washington, D. C., now doing a retail cash business of over $60,000 a year. Will give a long lease on building, reasonable rent. Box 3595, Georgetown Station Postoffice, Washington, D. C.

LIQUOR STORE—NORTH SIDE; ESTAB.; wholesale-retail trade; reas. priced; low rental. Address S G 410, Tribune.

MASSAGE PARL.—COMP.; HIGH CLASS; est. 5 yr.; license; best cash offer if sold immed. to redeem r. e. 5235 Lake.Man.2716.

MEAT MARKET—ESTAB. 15 YRS., IN GERman naborhd.; no. side; compl. mod. fixts.; will sell reas. Address S F 495, Tribune.

MEAT MARKET—DOING $600 WEEK; RENT $60; next door to Nat'l Tea Store; good price. Address S F 485, Tribune.

MEAT MKT.—GD. BUS.; VERY REAS.; 3 partners disagree; So. S. 2514, after 6 p. m.

MEAT MKT.—MOD. EQP.; SML. DOWN PAY. Act quick. South Side. Vincennes 9264.

MEAT MKT.—GOOD BUS.; MUST SELL; EStab. 6 yrs. 4244 W. Division. Alb. 4393.

MEAT MARKET—ESTABLISHED BUSINESS, choice location. 456 W. 79th-st.

PANTS SHOP—GOING BUSINESS; OR WILL rent. Address S G 343, Tribune.

POOLRM.—5 TABLES; NO COMPETITION; estbl. trade; quick sale. Ked. 1837.

RESTAURANT—GOING BUSINESS; SEATS 35; ideal for German couple; est. 14 yrs.; gross $900 mo.; $400 will handle; bal. easy terms. Address S F 500, Tribune.

RESTAURANT — GOING BUSINESS; A money maker, live neighborhood, cheap rent with heat; if you have cash and mean business. Address S F 340, Tribune.

REST.—9 YRS. SAME LOC. WON. OPP. FOR right party. Time, 2350 W. Grand. 3d. Open Sunday or evenings.

REST.—SEATS 32; EXCEL. EQUIP.; RENT $40. Wife and I here 5 yrs. We're tired out. Your price and terms. 7641 S. Halsted.

RESTAURANT—CAFE, MODERN BAR; IN business since 1908; exc. money maker; very reas., tms.; sts. 100. 3104 S. Michigan.

RESTAURANT—GD. BUS.; $500 WILL handle; terms. Address S 475, Tribune.

RESTAURANT—SEATS 36; GOOD BUS.; reas.; near new show. 1646 W. 95th-st.

RESTAURANT—226 N. KEDZIE; REAS.; good business. Call Nevada 10434.

ROADHOUSE—BARRM., DIN. RM., DANCE flr., 5 liv. r., compl. furn.; 6 acre picnic grove; low rt.; cheap. Willow Springs 101.

RMG. HSE., 24 R., HSKPG., NR. PK., $800. 36 rms., nr. Lawrence L; $1,400. L.V.4669.

SHOE REPAIR SHOP—COMPLETE, CHAMpion machinery, small stock of new shoes; doing good business; rent $16 month. Joe's Shoe Shop, 1312 W. 18th-st.

TAVERN—ON THRU ST. FULLY EQUIP., new, modernistic bar, piano, radio, kitchen; first $300 takes it. Albany 5154.

TAVERN—ESTABLISHED BUSINESS ON 59th-st., nr. Halsted; $325 takes complete equipment. Ph. Mr. Koller, Bitters. 8400.

TAVERN—ESTAB. BUSINESS; DANCE FLR. Cannot handle alone account death. 5150 N. Clark. Longb. 6526 or Ardmore 4350.

TAVERN—N. W. LOC.; GD., BUSY LOC.; low rent. Call Shel. 8702 after 6 p. m.

TAVERN—NEAR BUS TERMINAL, THEAtre; good opp. 6241 Broadway. See 11-8.

TRUCKING BUSINESS—EST. 20 YRS., OPerating 10 trucks, city work, in S. W. side of Chicago. Will be sold within 30 days to reliable party. Owner retiring. Address S B 124, Tribune.

$2,500 BUYS PROFITABLE BUS. CATERing to automotive accessory and replacement parts wholesalers. Splendid opport. for right pary. Reason for selling, other business interests. Address S G 430, Tribune.

IF THE KIND OF STORE OR BUSINESS you want to buy is not offered for sale today why not advertise in the Business Opportunity Wanted Column? Stop in today at The Tribune Want Ad Office, Madison and Dearborn-sts., or call Superior 0100. Ask for an Ad-Taker.

Distributors.

MEN TO MANAGE
demonstrators in chain drug store and department stores. We open office, pay rent, etc; openings in every city; no experience necessary. We train you. $50 weekly and up. Commission easily earned. $295 required; fully secured.
ROOM 1204, 8 S. DEARBORN.

OUTSTANDING NEW IMPROVEMENT ON Neon type sign opens virgin field. Immediate opportunity for reputable, responsible Ill. and Wis. distributors. Minimum quota about $500 mo. Fully patented. New changeable, flexible features never before possible. Exclusive franchise. Address P M 71, Tribune.

Concessions, Locations, and Leases.

HOUSE FURNISHINGS, PAINT, FLOOR coverings and hardware dept. on percentage basis, in live, medium sized dept. store on S. W. side. Good prop. to right party. Only live wires with financial ability need apply. Call Mr. Schachter. Monroe 7270.

EXPD. SALESLADY—WOMEN'S WEARING apparel; small investmt.; paying business; cannot handle myself. Nevada 6113.

RESTAUR. SPACE FOR RENT WITH FIXtures and equipment; 5 rms. in rear; cheap. 3186 Avondale. Buc. 9701.

WILL RENT SML. BAKE SHOP—MUST BE equip. Det. Address C 578, Tribune.

Merchandise and Novelties.

WILL BUY FOR CASH YOUR SURPLUS discontinued or warehouse merchandise; also stores or factories. Gordon, Inc., Room 201, 139 N. Clark-st. Dearborn 2930.

Business Service.

MFRS.—WE SELL YOUR SURPLUS MDSE. for a small comm.; send parti., sample. Peerless Co., 4908 N. Washtenaw. Sun. 7400.

FORMULAS! DRUGS, COSMETICS, FOOTcase types. Address D 215, Tribune.

Wanted.

WANT SCHOOL STORE AND LUNCHEONette in exchange for my clear 40 acre Wisc. farm, with bldgs. Bittersweet 0799.

ROOMING APARTMENT—HIGH CLASS; near North Side. Adress C 513, Tribune.

HAVE $1,000, SERVICES—ANY BUS. PROMising living. Address C 481, Tribune.

SMOKED MEATS—CHEESE CONCESSION; must be live. Address D 218, Tribune.

DOGS, BIRDS, POULTRY, ETC.

Dogs.

SELLING OUT — WIRE, BOSTON, POM, Chow, Toy Fox Spitz, Shep., Police, Collie, Airdale, Cocker, Watch Dog. Pups, $1 up. Pers. kits. Open to 10 p. m., 6705 S. Halsted.

PUPPIES—ST. BERNARDS, WIRES, BOStons, Fox Terr., Pekes, Chows, Spitz. $3-$20. We buy. 4657 Irving Pk.-blvd. Pal.3287

DOBERMANN-PINSCHER — 7 MO.; PED. Reas. Raised with child. 5322 N. Sawyer.

ARTS AND ANTIQUES.

ANTIQUES OF ALL KINDS BOUGHT AND sold. 5646 Kenwood. Fairfax 3513.

USED AUTOMOBILES FOR SALE.

Sale Sale Sale

More Healy Barg's!

Overstocked. Must Sell

1934 Oldsmobile 8 Town Sedan	$745
1934 Hudson 8 De Luxe Sedan	725
1934 Hudson 8 De Luxe Coach	625
1934 Terraplane De Luxe Sedan	565
1934 Terraplane De Luxe Coach	525
1934 Ford De Luxe Coach	495
1934 Ford Conv. Coupe; air wheels	565
1934 Ford De Luxe Sedan; radio	575
1934 Chevrolet De Luxe Sedan	575
1934 Chevrolet De Luxe Coach	525
1934 Chevrolet De L. Coupe; rum. seat	525
1934 Chevrolet De Luxe Rdstr.; rum. st.	475
1934 Dodge De Luxe Sedan	695
1934 Dodge De Luxe Coach	625
1934 Plymouth De Luxe Sedan	575
1934 Pontiac Tudor Sedan	645
1933 Chevrolets, all body styles; low as	340
1933 Dodges, all body styles; low as	465
1932 Fords, all body styles; low as	285
1931 Chevrolets, all body styles; low as	195

HEALY MOTOR SALES
7738 Stony Isl'd-av.
PHONE REGENT 6004.

AUBURN '33, $485
4 door, 5 pass. de luxe sedan; dual ratio; 6 wire whls., side mts., heater; like new. Bal. 12-24 mos. Driv. trial. 90 day guar.
AUTO LOAN CORP.
4635 WASHINGTON-BLVD.

Auburn '32 V-12 Custom
built sedan; dual ratio, ride control, free whlg., etc. Cost $2,100. SACRIFICE. Also '31 Custom 8; sacr. for $285. Your car down, pay balance 12-24 mos; 7 day dr. trial.
AUTHORIZED AUBURN DEALER.
4701 Washington-blvd.

Auburn 6 Sed. Real '35, $595
4 DR.; WIRE WHEELS. USED.
$150 down. 2323 S. Michigan.

AUBURNS AND CORDS.
Largest selection at lowest prices.
AUBURN CHICAGO CO., 1901 S. Michigan.

AUBURN—1930 SED., 6 WHEELS, TRUNK, all de luxe equipped; $175.
FELZ, 907 DIVERSEY-PKWY.
Direct Factory Dodge-Plymouth Dealers.

AUBURN—1932 SEDAN. ALSO COUPE, CONV. AND BROUGHAM. $295. $25 DN. FITZPATRICK, 2247 S. MICHIGAN-AV.

AUBURN—1930 SMALL 6 SED., 23 HORSEpower. Only $10 down, $16 per mo. Riviera Motor Sales, Inc., 2515 Milwaukee.

AUBURN—1930 TOWN SEDAN; $245. $20 dn. or your car. 2022 N. California.

BUICK MOD. 8-67 1934
4 door 5 pass. de luxe sedan; 6 air whls., side mts., heater, spotlight, trunk rack, whipcord uph.; orig. cost $1,807. REPOSSESSED. Sac. for $1,085. Your car dn. pay., bal. 12-24 mos. 7 day driv. trial. 90 day guar.
G. M. LOAN CORP.
3939 WASHINGTON-BLVD.

BUICK LATEST 1934
Long wheel base custom 4 dr. sedan, knee action, 6 steel whls., side mts., metal tire covers, trunk rack, new type vent., htr., spotlite, radio; can't be told from brand new; only $895; your car as down pay., bal. 12-24 mos.; 7 day driv. trial; 90 day guar.
2810 W. MADISON-ST.

BUICK LATEST 1932
4 dr. de luxe sedan, 136 in. whlbase., 6 wire whls. Also latest '32 68 5 pass. Coupe, 6 wire whls., ride control, free whlg., safety glass. Just like brand new. Only $475. Your car as down payment, bal. 2 yrs. Open eves.
945 WASHINGTON-BLVD.

BUICK NEWEST 1934
5 pass. Custom Sedan. Also '33 67 4 door Sedan. Latest ventilation. All dual equipment. Positively guar. like brand new. Only $645. Your car as down pay., bal. 2 years.
LARRY O'ROURKE [EST. 21 YEARS].
945 WASHINGTON-BLVD.

BUICK—1933 67 4 DR. 5 PASS. DE LUXE sedan, wire whls., no-draft ventilation; REPOSSESSED; sac. for $695; your car dn. pay., bal. 2 years; 7 day trial; 90 day guar.
M. M. FINANCE CO.,
4635 W. MADISON-ST.

BUICK—NEWEST 1934 58 5 PASS. COUPE, built-in trunk, knee action; used 4 mos.; REPOSSESSED; sac. for $895; your car dn. pay., bal. 2 years; 7 day trial; 90 day guar.
M. M. FINANCE CO.,
4635 W. MADISON-ST.

BUICK—'20; 468 COUPE; 2-4 PASS. 6 W. W.; A WELL SERV. TYPE, 6 CYL. OF BEAUTIFUL APPEARANCE WITH LOW COST, DEPENDABLE OPERATION. A TRUE BARGAIN FOR $275
SOUTH SHORE BUICK, INC.,
7320 Stony Island-av. Midway 6400.

Buick '33 Brougham, $795.
Model 91; side mts., trunk; fully equipped.
2317 S. MICHIGAN-AV.

BUICK—1933 MODEL 58 5 PASS. COUPE, 6 steel whls., side mts., built-in trunk and trunk rack. Absolutely like new thruout. A REAL BARGAIN. 99 day guar. Tms. WEST SIDE BUICK. 4666 Washington-bl.

BUICK—LATEST '29 4 DR. DE LUXE SEdan; complete extras; A1 cond.; only $125.
2810 W. MADISON-ST.

BUICK—'34-68 5 PASS. COUPE; CAR LIKE new; new tires; bargain......$1,175.
JAMES LEVY MOTORS CO.
2257 S. MICHIGAN-AV. CAL. 4626.

BUICK—1934 7 PASS. SEDAN THAT HAS been driven with such excellent care the word "new" aptly describes it. Will sell at a great saving. Dorchester 2309.

BUICK MARQUETTE COUPE—'30, WITH rumble seat. Perf. cond. $190. Also Jordan '27 5 pass. sed., $35. Merrimac 9821.

BUICK—'34, 5 PASS. 4-DR. SEDAN, MODEL 57; 9,000 miles; $875. South Shore 7433.

BUICK — SEDAN '33. 57; PERF. COND.; only $595; terms, trade. 7130 S. Halsted.

BUICK—'27; MOST TRANS. IN TOWN; 5 pass. sed.; $50. 4657 Irving Pk.-blvd.

BUICK—'34-58 5 PASS. VICT. CPE. USED very little. Sac. Mrs. Ray. Euclid 267.

BUICK—1929 MASTER 6 SEDAN, $95. Northwest Buick Co., 3801 Lawrence-av.

CADILLAC 12 LATEST '31
7 pass. Fleetwood sedan, 6 wire wheels, side mts., white wall tires, heater, spot lt. Trunk rack; beau. black finish; high grade uphol. Orig. cost $5,600. Also '31 V-8 7-pass. Fleetwood sedan, side mts. REPOSSESSED. Sac. for $675. Your car dn. pay.; bal. 12-24 mos.; 7 day dr. trial. 90 day guar.
G. M. LOAN CORP.
3939 WASHINGTON-BLVD.

CADILLAC 8 '34, $1,975
4 dr., 5 pass. cust. de luxe sed., like new. REPOSSESSED. Your car as down payment. Bal. 12-24 mos. Driv. trial. 90 day guar.
AUTO LOAN CORP.
4635 WASHINGTON-BLVD.

Cadillac '34 De L., $1,890.
A 6 WIRE WHEEL SPORT SEDAN. DARK BLUE WITH FENDERS TO MATCH. A REAL BUYER SAVES PLENTY. V8 '31S SEDANS, 5-7 PASS. AND TOWN. ALL DE LUXE. 6 WIRE W. AND V-12 CUSTOM FLEETWOOD, RADIO, SPORT SEDAN. PRICED, WARRANTED. LOW AS $590.
FELZ, 1132 DIVERSEY-BLVD.

CADILLAC V-16 7 PASS.
1931 Madame X De Luxe Sedan. 6 wire whls., side mts. A real $7,200 car. Custom built. Our price today only $675. Fully warranted. Terms to suit. 7 day driv. trial.
4701 Washington-blvd.

Cadillac 8 Town Sed. 1934.
LOOKS LIKE 1935; MODEL 20; BLT-IN RADIO. TRUNK; PASS FOR NEW.
$2,150. 2323 S. Michigan.

Cadillac '31 V-8 7 Pass. Sed.
Used so little will pass for new; $595.
2317 S. MICHIGAN-AV.

CADILLAC—1931 V-16 PHAETON SEDAN. ALSO V-8 CONV. SED., $395. TMS., TR. FITZPATRICK, 2247 S. MICHIGAN-AV.

CHEVROLET—LATE '34 5 PASS. MASTER sedan, knee action, no-draft ventilation; REPOSSESSED; sac. for $495; your car dn. pay., bal. 2 years; 7 day trial; 90 day guar.
M. M. FINANCE CO.,
4635 W. MADISON-ST.

CHEV. — AT LAWDER BROS. — CHEV. 1933—1932—1931—1930.
Tudors and Coupes with rumble seat. All cars like new at real bargain prices.
ESTABLISHED SINCE 1890.
6900 Vincennes. Terms or trade. Tri. 2500.

CHEVROLET—1933 MASTER COACH WITH large in-built trunk, 6 w. w., side mts., heater; car cannot be told from new; very low mileage; $435. Hill Motors, Packard Dlrs., 646 Madison-st., Oak Park, Aus. 2100.

CHEVROLET — ROADSTER, '31 MODEL; low mileage, driven by family in Lake Forest. Very fine cond. Will sell cheap for quick sale.
M. J. LANAHAN, INC., 2542 S. Michigan-av.

CHEVROLET—'34 RUMBLE SEAT COUPE, like new; many extras. Will sacrifice for quick sale. We need the room.
M. J. LANAHAN, INC., 2542 S. Michigan-av.

CHEV.—COACH, LATE '34; EXCEP. CLEAN, $485. $100 down or trade; guar. Author. Ford Dealer, 4117 Broadway. Bit. 7030.

CHEVROLET—4 DOOR SEDAN '33, LATE style vent., $415; terms. 7130 S. Halsted.

CHEVROLET—1933 SEDAN, LIKE NEW; must sell at once. 4746 N. HAMLIN.

CHEVROLET—'34 DE LUXE SEDAN, $475. $20 down or your car. 2022 N. California.

HAROLD TEEN—STOOGES ARE EXPENSIVE

USED AUTOMOBILES FOR SALE.

REAL BARGAINS!

1934 Chevrolet Sedan	$200 dn.
1934 Plymouth De L. Sedan	$200 dn.
1933 De Soto Cust. Sedan	$200 dn.
1933 Plymouth PD Coach	$150 dn.
1933 Plymouth PD Spt. Coupe	$150 dn.
1933 Chrysler 6 Coupe	$100 dn.
1932 Nash De L. Sedan	$ 75 dn.
1932 Chevrolet Coach	$ 50 dn.

50 OTHER GOOD CARS; ALL MAKES AND MODELS; TERMS AS LOW AS $10 DOWN; 30 DAY GUARANTEE.
SUNNYSIDE MOTORS,
DE SOTO-PLYMOUTH DEALERS,
4511-15 LINCOLN-AV.
4950 N. WESTERN-AV.

TAXIMEN, ATTENTION!
CADILLAC V-8, '33, 7 PASS. DE L.; 6 WIRE, SEAT COVER, DRIVING LIGHTS, WOND. TIRES. REPOSS. PRICED. TERMS.
1132 DIVERSEY-BLVD., MR. CLAY.

CHEVROLET 34, $495
5 passenger de luxe sedan; built-in trunk. REPOSSESSED. Your car as down payment. Bal. 12-24 mos. Driv. trial. 90 day guar.
AUTO LOAN CORP.
4635 WASHINGTON-BLVD.

Chevrolet '34 Master Sedan.
De L. 4 dr., air whls., duplate glass, knee action; lat. no-draft vent., lat. blue-black color. Also Tudors, De L. eqpt. and sport Coupe. Priced as low as $435. Your car as dn. payment. Pay balance in 12-24 months.
PETERSEN, 2309 MICHIGAN

CHEVROLET—1932 SPT. RDSTR.; VERY clean, $285. Kushler Chev. 6330 Broadway.

Chrysler 8 Airflow '34
4 door 6 pass. de l. sedan; long whlbase.; all shatterproof glass; high grade uphol.; beau. black finish. Orig. cost $1,697; like new. REPOSSESSED. Sac. for $975. Your car dn. pay., bal. 12-24 mos. 7 day tr. Guar.
G. M. LOAN CORP.
3939 WASHINGTON-BLVD.

Chrysler Real Late '34, $975.
AIR FLOW. ALL FEATURES. BOOSTER BRAKES. HEATER. EXECUTIVE'S CAR. ALSO '33 IMPERIAL DE LUXE, 6 WIRE WHLS. HARDLY RUN. AND SPECIAL DE LUXE IMPERIAL SPORT COUPE WITH OVER $600 IN EXTRAS. VALUES TO $3,000 FOR AS LITTLE AS $595.
FELZ, 1132 DIVERSEY-BLVD.

CHRYSLER 6 LATEST '33
4 dr. de luxe sedan, 6 wire whls., side mts., trunk rack, radio, heater, auto. clutch, free whlg., floating pwr.; driven very little; $495; your car as dn. pay., bal. 12-24 mos.
2810 W. MADISON-ST.

Chrysler '32 Cust. Imp. Sed.
Long wheelbase; 6 w. w., 2 side mounts, trunk; fully eqpd.; cost $3,475. Our price for quick sale, $575. Guar. Terms. Trade.
2317 S. MICHIGAN-AV.

Chrysler 8 Sed. Rl. '32, $445.
FLOATING POWER, 6 WIRE WHLS., WHT. WALL TIRES, 2 PIECE WINDSHIELD.
$150 down. 2323 S. Michigan.

Chrysler '32 Conv. Coupe.
6 w. w., 2 side mts.; chrome wheels; radio equipped; $345; guaranteed; terms; trade.
2317 S. MICHIGAN-AV.

Chrysler '33 6 Cyl. Sedan.
Has had very best care; pass for new; $475; guaranteed; terms. Open evenings.
2317 S. MICHIGAN-AV.

CHRYSLER—'31 SMALL 6 SPT. COUPE DE luxe, 6 w. w.; only $75 dn., $19 per mo. Riviera Motor Sales, Inc., 2515 Milwaukee.

CHRYSLER—'31-66 4-DR. SEDAN; PERF. cond. $95 for equity. 1647 S. Crawford.

CHRYSLER—1929-75 SEDAN $145
958 DIVERSEY-BLVD.

Cord—'32 Conv. Sedan....$345
O'Rourke, 2330 S. Michigan.

De Soto 6 '34 Airflow
4 door sedan. Safety glass. Like new. Used less than 4 months. Cost $1,420. Now sacr. for $725. Car down, bal. 12-24 mos.; driv. trial; guar.
G. N. C., 2538 S. Michigan

De Soto '34 Airflow Sed.
This is Mr. Brough's own car and has, therefore, received the finest of care. Driven only 6,600 miles, it cannot be told from new. Will be sold at a great savings!
DE SOTO-PLYMOUTH DEALER.
Brough Motors, 7430 Stony Island.

De Soto 6 '34 Airflow Sed.
Used 90 days. Cost $1,420; now only $735. Car dn. pay., bal. 12-24 mos. dr. trial.
AUTHORIZED AUBURN DEALER.
4701 Washington-blvd.

DE SOTO — LATEST 1933 5 PASS. DE L. sedan, air whls., free whlg., auto. clutch; REPOSSESSED; sac. for $445; your car dn. pay., bal. 2 yrs.; 7 day trial; 90 day guar.
M. M. FINANCE CO.,
4635 W. MADISON-ST.

DE SOTO AIRFLOW 1934.
The last sedan, floor model, eqpd. with over drive transmission, duplate glass, heater. Can be bought at a big saving.
440 MADISON-ST, Oak Park.

DE SOTO '33 SEDAN, $385.
Used very little. Will pass for new.
2317 S. MICHIGAN-AV.

DE SOTO — "GUARANTEED 1932" CONvert. coupe, rumble st.; like BRAND NEW. $345, $75 dwn. NO SIGNERS NEEDED.
Ray Titus, 5710 Broadway

DE SOTO—1932 CUSTOM SEDAN; MUST sell today. 4746 N. HAMLIN.

DODGES—DODGES.

'34 Dodge De L. Sed.; 6 air whls	$665
'34 Dodge De L. Spt. Coupe; air whls	615
'33 Dodge De L. 4-dr. Sed.; 6 w. w.	585
'33 Dodge De L. Coupe; air whls	525
'33 Dodge De L. 4-dr. Sed.; air whls	510

CERTIFIED AUTO SALES,
4647 W. MADISON.

DODGE '34 SED., $575
4 dr., 5 pass. de luxe sedan; like new. REPOSSESSED. Your car as down payment. Bal. 12-24 mos. Driv. trial. 90 day guar.
AUTO LOAN CORP.
4635 WASHINGTON-BLVD.

Dodge 6 Latest 1934
4 door 5 pass. de luxe sedan; dbl. horns, wipers, tail lights; long wheelbase. Orig. cost $1,021. REPOSSESSED. Sac. for $595. Your car dn. pay., bal. 12-24 mos. 7 day tr.
G. M. LOAN CORP.
3939 WASHINGTON-BLVD.

DODGE—1933 DE LUXE COUPE, $465. Northwest Buick Co., 3801 Lawrence.

DODGE—1932 DE LUXE SEDAN; $325; $20 down or your car. 2022 N. California.

The Tribune does not knowingly accept automobile advertising which misrepresents the year of the car. If you wish to confirm the year model of a used car advertised in its columns, secure the serial number (which determines the year model) and telephone the Tribune, Superior 0100, Local 328, for verification.

USED AUTOMOBILES FOR SALE.

February Specials

1934 Ford De Luxe Coupe	$125	down
1934 Ford De Luxe Tudor	125	down
1934 Ford De Luxe, 4 door	150	down
1933 Ford De Luxe Tudor	100	down
1933 Ford Coupe, rumble seat	100	down
1933 Chevrolet Coach	100	down
1933 Chevrolet 4 door Sedan	100	down
1933 Chevrolet Coupe	100	down

GLENN E. HOLMES, INC.
Auth. Ford Dealer. Est. 30 Years.
30 W. Lake-st. at Dearborn.

NASH AND LAFAYETTE—'34 DEMOS. OFFERED AT DRASTIC REDUCTIONS. REG. CAR GUAR. TMS. NASH SALES, INC. 2426 S. MICHIGAN-AV.

DODGE—LATEST 1933 4 DOOR 5 PASS. DE luxe sedan, 6 air wheels, dual equipment; REPOSSESSED; sac. for $495; your car dn. pay., bal. 2 years; 7 day trial; 90 day guar.
M. M. FINANCE CO.,
4635 W. MADISON-ST.

DODGE—1933 LATEST DE LUXE SEDAN; has new car appearance; shatter proof glass; many extras; also Dodge 1933 de luxe coupe, like brand new, $65 down, bal. 12 to 18 mos. Authorized
DODGE DEALER, 1930 Milwaukee-av.

DODGES.
'32s, '33s, '34s, coupes, tudors, sedans. PRICED AS LOW AS $395.
FELZ, 907 DIVERSEY-PKWY.
Direct Factory Dodge-Plymouth Dealers.

Dodge 1934 Sedan and Cpe.
Floor cars de L. Low as $570
FELZ, 907 DIVERSEY-BLVD.
Authorized Dodge and Plymouth dlrs.

Dodge Sed. Real '34, $545.
LONG WHL. BASE. TWIN HORNS.
$150 down. 2323 S. Michigan.

DODGE—LATEST '34 COUPE; FREE WHLG., float. power, knee action, etc.; run so little will pass for new; sacrifice for $495; guar.
BENDER-RIEGER, INC.,
Dodge Dealer. 933 Washington-blvd.

DODGE—'34 BROUGHAM. VERY LOW mileage, beautiful cond., many extras, including heater, radio, side mounts. Will sell at large discount for quick sale.
M. J. LANAHAN, INC., 2542 S. Michigan.

DODGE—'33 COUPE, LIKE NEW, GUAR. IN every way. Low price for quick sale.
DODGE DEALER, 2542 S. Michigan-av.

ESSEX—COACH, 1928; VERY GOOD CONDItion; $45 cash. 4704 S. Halsted-st.

ESSEX—LATE 1929 SEDAN; REALLY much above average; good tires; $100, or trade. 211 E. 69th-st. Radcliffe 5070.

FORD '34 SED., $475
De luxe 4 dr., 5 pass. sedan; many extras. REPOSSESSED. Your car as down payment. Bal. 12-24 mos. Driv. trial. 90 day guar.
AUTO LOAN CORP.
4635 WASHINGTON-BLVD.

Ford '34 De L. 4 Dr. Sedan.
Dupl. glass, dual horns, full dual eqpt., spec. hi-grade uphol. $495. Also '34 De L. Tudors and De L. Coupes. Choice of 5. Your car as down payment. Pay balance 24 mos.
PETERSEN, 2309 MICHIGAN

FORD—1934 DE LUXE COUPE, V-8; SPEcial model; equipped with dual equipment, safety glass, heater, rumble seat. Many other extras. Complete for only $495. Your car down, balance 12-24 months.
INDEPENDENT MOTOR FINANCE,
2701 MADISON-ST.

FORD — NEWEST 1934 SPORT COUPE, rumble seat, de luxe equipt; used 90 days; REPOSSESSED; sac. for $475; your car dn. pay., bal. 2 years; 7 day trial; 90 day guar.
M. M. FINANCE CO.,
4635 W. MADISON-ST.

FORDS—150, AT LAWDER BROS.—FORDS 1934—1933—1932—1931.
All models and types; best selection in city—at a big savings. Terms or trade. Also all makes of used cars at real barg. prices.
ESTABLISHED SINCE 1890.
6900 Vincennes. Terms or trade. Tri. 2500.

Ford '33 De L. Coach, $395.
Car like new throughout, many extras.
GARTLEY MOTORS, 2000 S. MICHIGAN.
Authorized Ford Dealer.

FORDS —AT MORTON'S— FORDS
1934s, '33s, 32s, 30s.
SEDANS, TUDORS, AND COUPES.
Ford Dealer. Low as $50 down.
3151-61 N. Clark-st. Lake View. 8000.

FORD—1934 FORDOR DE LUXE SEDAN; like brand new; equipped with custom built radio, duplate glass; used only 90 days. $100 down, bal. 12 to 18 mos. Auth. Dodge-Plymouth dealer 1930 Milwaukee-av.

FORD—1934 DE LUXE COACH, WITH SPEcial paint job. 5 General airwheels and tires. This car driven very little by company official..............BIG SAVING.
GLENN E. HOLMES, Inc., 30 W. Lake-st.

FORD—1934 DE LUXE FORDOR SPEC., today at $510; $125 down, balance 2 yrs.
LITSINGER, 925 JACKSON.

FORD—'33 DE L TUDOR. SAC. FOR $395. $100 down, balance 2 years. 90 day guar.
LITSINGER, 925 JACKSON.

FORD—'33 V-8 DE LUXE CABRIOLET; very clean, $395. $100 down, bal. 2 yrs.
LITSINGER, 925 JACKSON.

FORDS—[50] '32, '33, '34. ALL TYPES and models. Best selection. Big saving. TERMS. WILL TRADE. HURRY!
J. J. Wright Motor Co., 242 West 55th-st.

FORDS—'34S. ALL BODY STYLES. PRICED from $425. Slumbrick Motor Sales. Authorized Ford Dealers. 1711 W. 95th-st.

FORD—'29 SPORT COUPE, A-1 MECH., $95. GARTLEY MOTORS, 2000 S. MICHIGAN. Authorized Ford Dealer.

FORDS—'28 '29, '30, '31, 4 CYL. ALL body styles. Fine selec. Slumbrick Motor Sales. Auth. Ford Dlrs., 1711 W. 95th-st.

FORD—COUPE, LATE '32 4 CYL.; GUAR. perf.; only $275, $50 down or trade. Auth. Ford Dealer, 4117 Broadway. Bit. 7030.

FORD—1934 DE LUXE COUPE, $465. $20 down or your car. 2022 N. California.

FORD—'29 COACH 30 WHLS., NEW TIRES. Pri. $85. Bitt. 1357 before 5 p. m.

FORD—'34 STD. TUDOR, $450; $125 DOWN. LITSINGER, 925 JACKSON-BLVD.

Franklin '34 De L. Sed., $795
6 cyl., Olympia model; has had very good care. Guaranteed. Terms. Trade. Open eves.
2317 S. MICHIGAN-AV.

FRANKLIN—1931 DE LUXE SEDAN, $350. Equal to new. Must be seen to be appreciated. Many extras. Guaranteed.
CHAS. J. DEMPSEY, INC., 2300 W. Madison.

Graham '31 De L. Sed., $185.
6 cyl.; pass for new; guar.; terms, trade.
2317 S. MICHIGAN-AV.

Graham '35 De L. Sed., $995.
6 air whls., metal covers; used. A beauty.
GARTLEY MOTORS, 2000 S. MICHIGAN.
Authorized Ford Dealer.

HUPMOBILE—'33 DE LUXE 4 DR. SEDAN, 6 wire whls.; actually like brand new; REPOSSESSED; sac. for $595; your car down pay., bal. 2 years; 7 day trial; 90 day guar.
M. M. FINANCE CO.,
4635 W. MADISON-ST.

HUPMOBILE—'33 6 CYL. DE LUXE COUPE, side mounts, very clean, $475.
FELZ, 907 DIVERSEY-PKWY.
Direct Factory Dodge-Plymouth Dealers.

Hudson 8 Coupe, 1934, $750.
6 W. W., RADIO, HEATER, RUMBLE SEAT, SPOTLT. Used. Bought 60 days ago.
$1,290. 2323 S. Michigan.

HUDSON—'29 4 DR. SEDAN, 100% PERfect. $85, terms, trade. Always open.
2810 W. MADISON-ST.

HUDSON—'28 SEDAN, $65; ALSO OAKland '29 sed., $75; $10 dn. 2022 N. California

La Salle '31 Sport Sedan.
Fully equipped and guar.; $395; also 1930 sedan, $250. Guaranteed. Terms. Trade.
2317 S. MICHIGAN-AV.

LA SALLE—'30 TOWN SEDAN, VERY clean, many extras; good paint; fine tires. Will sell at a bargain for quick sale.
DODGE DEALER, 2522 S. Michigan-av.

USED AUTOMOBILES FOR SALE.

LOOK THESE OVER.

'34 Plymouth 2 dr. sed.; air whls.; perf.	$500
'33 Plymouth de luxe coupe; air whls.	395
'34 Ford tudor sedan; like new	450
'29 Packard; 6 wheels; perfect	195
'29 Durant coupe; ready to go	45

50 other bargains in all makes.
BERNARD & LEE, EVANSTON, ILL.
1033 Chicago-av. Univ. 2127. Rog. Pk. 5262.

EMIL DENEMARK, INC.,

1934 Buick Club Sed., 6 steel whls.	$1,495
1934 Pontiac 4 dr., 5 p. Sed., 6 w. w.	695
'32 Studebaker Bro'm, 5 pass., 6 w. w.	495

3860 Ogden-av. Craw. 4100.

LA SALLE '34, $1,275
4 dr., 5 pass. cust. de luxe sedan; like new. REPOSSESSED. Your car as down payment. Bal. 12-24 mos. Driv. trial. 90 day guar.
AUTO LOAN CORP.
4635 WASHINGTON-BLVD.

LA SALLE '34 CONV. CPE.
This beautiful car has loads of extras. Special paint job. Really must be seen. Orig. cost $1,992. Our price $1,345. Fully warranted. Terms to suit. Your old car as down pay. 7 day driv. trial. Always Open.
4701 Washington-blvd.

LA SALLE—'30.
MODEL 340 TOWN SEDAN.
CADILLAC, 2258 S. MICHIGAN-AV.
When you buy a car from Cadillac you know what you are getting.

LA SALLE '33 TOWN SEDAN
5 pass. de luxe, 6 wire whls., side mts., built-in trunk. Orig. cost $2,940. Sacrifice today for $1,265. Fully warranted. Terms to suit. Your car down pay., driv. trial.
4701 Washington-blvd.

LA SALLE—'32 CUST. DE L. 4 DR. SED.; 6 wire whls.; safety glass; dual equipped; REPOSSESSED. Sac. for $875. Your car dn. pay., bal. 2 years, 7 day trial; 90 day guar.
M. M. FINANCE CO.,
4635 W. MADISON-ST.

La Salle 1934 Sedan, $1,260.
A SPORT SEDAN, DARK GRAY SHOW CAR. ALL NEWEST DESIGN AND FEATURES. ALSO REAL 30 V-8 DE LUXE, 6 WIRE W. SEDAN. $320 THE FULL PRICE.
FELZ, 1132 DIVERSEY-BLVD.

Lincoln V-12 Custom, $1,275
CUSTOM BUILT FULL 7 PASS. 6 W. W. HARDLY OFF FLOOR. $5,000 VALUE. '32 5 PASS. DE LUXE V-12 AND V-8 7 PASS. JUST LIKE NEW. PRICED DOWN TO $975.
FELZ, 1132 DIVERSEY-BLVD.

Lincoln 8 Twn. Sed. '32, $900
4 DOOR; 6 WI. WHLS., RADIO, HEATER. SPECIAL UPHOL. DRIVEN ONE YEAR.
$200 down. 2323 S. Michigan.

LINCOLN—1930 SEDAN, 7 PASS., $295; WIRE WHEELS, SIDE MTS.; TERMS; TRADE. FITZPATRICK, 2247 S. MICHIGAN.

Marmon Lt. 8 Sed. '32, 250.
PAINT, TIRES, UPHOL., MOTOR 100%.
$100 down. 2323 S. Michigan.

NASH '33 AMBASSADOR
de luxe sedan, 6 wire wheels, side mts., trunk, used very little. Must be seen to be appreciated. Cost $2,392. NOW $585. Car as down pay., bal. 12-24 mos. Driv. trial.
AUTHORIZED AUBURN DEALER.
4701 Washington-blvd.

Nash 6 Conv. Cpe. '33, $395.
Nash Lt. 8 Sedan '33, $395.
6 WIRE WHLS., HEATER AND RADIO.
$125 down. 2323 S. Michigan.

Nash '33 Sedan, $425.
Light 8; has had the very best of care.
2317 S. MICHIGAN-AV.

OAKLAND—'30, GOOD CONDITION, CHEAP. 2602 N. Springfield-av., first floor.

Oldsmobile 6 Latest 1934
4 door, 5 pass. de luxe sedan; air wheels; built-in trunk; also '34 6 cyl. touring sedan, built-in trunk. Original cost $980. REPOSSESSED. Sacr. for $595. Your car dn. pay., bal. 12-24 mos. 7 day driv. trial. Guar.
G. M. LOAN CORP.
3939 WASHINGTON-BLVD.

OLDSMOBILE '34, $595
6s and 8s, 4 dr., 5 pass. De Luxe Sedans. REPOSSESSED. Your car as down payment. Bal. 12-24 mos. Driv. trial. 90 day guar.
AUTO LOAN CORP.
4635 WASHINGTON-BLVD.

OLDSMOBILE—LATEST '33 5 PASS. DE L. sed.; new type vent., stl. whls., dual eqpt.; REPOSSESSED; sac. for $495; your car dn. pay., bal. 2 years; 7 day trial; 90 day guar.
M. M. FINANCE CO.,
4635 W. MADISON-ST.

Oldsmobile 6 Sed., $34, $595.
4 DOOR; USED 7 MONTHS; HEATER.
$150 down. 2323 S. Michigan.

PACKARD BUY!
1932 SEDAN, Standard 8. This late series "901" comfortably seats five passengers; it's luxurious inside and out, yet it is in no sense a bulky, cumbersome car, nor more expensive in operation than cars which sacrifice needed comfort. This Packard has full De Luxe equipment, 6 wheels, twin-horns, heater, radiator screen, appears like new, and guaranteed. A high grade car without heavy investment, $950; terms; any make of car taken in trade; all makes. PACKARD, 24th and Michigan. Calumet 7400.

PACKARD V-12 1933
Cust. Town sedan car. Cost $4,980. Has beau. broadcloth uphol., wire whls., heater, etc. REPOSSESSED. Now $1,685. Terms to suit. Fully warranted. Your old car taken in trade. 7 day driv. trial. Always open.
4701 Washington-blvd.

PACKARD LATEST 1930
Standard 8 4-dr. Custom Sedan, 6 steel whls., side mts., trunk rk. Lots of extras. 100% condition. Only $295. Easy terms. Open eves.
LARRY O'ROURKE [EST. 21 YEARS].
945 WASHINGTON-BLVD.

PACKARD LATEST 1932
Convertible Coupe, "902," 136 in. whlbase., 6 wire whls., radio, heater, trunk. Rumble seat. Cost $3,700. Now only $785. Your car as dn. pay., balance 2 years. 7 day trial.
945 WASHINGTON-BLVD.

Packard Last '34 De L. $1,550
5 AND 7 PASS. 6 WIRE WHEELS. COST TO $3,000. FULLY WARRANTED. NOW $1,550. SUPER 8 SEDAN, 7 PASS. '33 SPORT SEDAN AND CONVERTIBLE SPORT COUPE. CUT LOW AS $1,075.
FELZ, 1132 DIVERSEY-BLVD.

Packard '32 902 Club Sedan.
De L., 6 wire whls., side mounts, super 8 model, wh. wall tires, also 833 Club Sedan, wh. walls, $495. Your car dn pay., bal. 2 yrs.
PETERSEN, 2309 MICHIGAN

Packard Std. 8 Late '31
4 door club sed., 6 wire whls., side mts.; beau. uphol. REPOSSESSED. Sac. for $395.
3939 WASHINGTON-BLVD.

Packard '31 De L. Sedan.
Lt. 8; $375. Also '30 de l. lt. 8 sed., $250.
2317 S. MICHIGAN-AV.

PACKARD—'29 SEDAN, USED VERY LITtle and in very finest shape both from appearance and mechanical standpoint. Will sell at $175 for quick sale.
DODGE DEALER, 2522 S. Michigan-av.

PACKARD—'31 COUPE, BLACK AND chromium, rumble seat, 6 disc wheels; good cond.; barg.; $375 cash. Stewart 3052.

PACKARD—LATE '27 5 P. SED.; RUNS like new, $125. 1248 N. Western. Arm. 0467.

PACKARD—1929, 5 PASS. SEDAN; RUNS fine; $100. 3811 LAWRENCE.

USED AUTOMOBILES FOR SALE.

THIS WEEK SPECIALS

1932 Plymouth conv. coupe	$285
1929 Plymouth sedan	125
1929 Chrysler 75 sedan	175
1931 Chevrolet coach	250

Many others financed to suit you.
450 Madison-st., Oak Park.

PACKARD—'28 7-PASS. SEDAN, IN VERY unusual condition. Will sell at $145 for quick sale. This is biggest Packard car bargain in Chicago.
DODGE DEALER, 2522 S. Michigan-av.

PIERCE-ARROW—'33; RADIO; ALL NEW equipment perfect condition; owner will sacrifice; no dealers; nothing like it; a real bargain. Call Juniper 8490.

PIERCE-ARROW—GENUINE 1930 7 PASS. limo.; guar.; desirable for cab service. Terms; trade. 4747 W. Madison.

PLYMOUTHS—10 LATEST
Custom 1934 4 dr. 5 pass. sedans, 6 wire whls., side mts., htr., spotlite, auto. clutch, free whlg., safety glass; looks like day left factory; also '33 and '32 sedans, coupes and coaches; positively guaranteed like brand new; priced from $295 to $395; your car as down payment, balance 12-24 months; 7 day driv. trial; 90 day guar. Always open.
2810 W. MADISON-ST.

PLYMOUTH '34, $495
4 dr., 5 pass. sed.; like new; many extras. REPOSSESSED. Your car as down payment. Bal. 12-24 mos. Driv. trial. 90 day guar.
AUTO LOAN CORP.
4635 WASHINGTON-BLVD.

PLYMOUTH—LATEST 1933 4 DR. DE L. sed.; auto. clutch, flt. power, safety glass. REPOSSESSED. Sac. for $395. Your car dn. pay., bal. 2 yrs. 7 day trial; 90 day guar.
M. M. FINANCE CO.,
4635 W. MADISON-ST.

PLYMOUTH—1934 DE L. LONG WHLBASE. Sport Coupe; knee action; no draft vent. REPOSSESSED. Sac. for $495. Your car dn. pay., bal. 2 yrs. 7 day trial; 90 day guar.
M. M. FINANCE CO.,
4635 W. MADISON-ST.

PLYMOUTH—'34 DE LUXE COUPE; LATest series; knee action; long whlbase.; safety glass, dual equipment; almost new; full price, $495. Your car down, bal. 2 years.
INDEPENDENT MOTOR FINANCE,
2701 MADISON-ST.

PLYMOUTHS—AT LAWDER BROS.—PLYM. 1934-1933-1931.
Tudors, Coupes with-without rumble seat. All cars like new at real bargain prices.
ESTABLISHED SINCE 1890.
6900 Vincennes. Terms or trade. Tri. 2500.

PLYMOUTH—1934 4 DR. DE LUXE SED.; like brand new; hot water heater, wheel lock; many other extras. Only $75 down, bal. 12 to 18 mos. Authorized.
PLYMOUTH DEALER, 1930 Milwaukee-av.

PLYMOUTH—LATEST 1933 P-D DE LUXE 2 dr. sedan, long whl. bse., air wheels, heater, etc.; like new throut. Sac. for $395.
BENDER-RIEGER, INC.
Dodge Dealer. 933 Washington-bl.

PLYMOUTH—'33 4 DR. SEDAN, $95 DOWN.
RAY TENNES,
2451 N. Sacramento-av. at Milwaukee-av.

PLYMOUTH—1934 COUPE AND SEDAN, 2 FLOOR CARS, CLOSING OUT AT SACRIFICE TO SETTLE DLRS. ACCOUNT.
1132 DIVERSEY-BLVD. MR. CLAY.

PLYMOUTH—DE LUXE '34 SEDAN. LOW mileage; like new; lots of extras; marked very low for quick sale.
M. J. LANAHAN, INC., 2542 S. Michigan-av.

PLYMOUTH—SEDAN, NEW 1934 MODEL. At bargain price for quick sale.
M. J. LANAHAN, INC., 2542 S. Michigan-av.

PLYMOUTH—'33 DE LUXE CPE.; RUM. ST. Like new, $395, $75 or your car as dn. paymt. 1103 Chicago-av., Evanston. Uni. 2407.

PLYMOUTH—'33 4 DR. SEDAN; PERFECT thruout. $395, terms. 7130 S. Halsted-st.

PLYMOUTH—'32 SEDAN, LIKE NEW; WILL sac.. Charlie Richardson. Dor. 1190.

PLYMOUTH—'33 SEDAN, LIKE NEW; $465. $20 down, or your car. 2022 N. California.

PLYMOUTH—1933 COUPE; LIKE NEW; $375. Northwest Pontiac, 3807 Lawrence.

PONTIAC '34, $545
4 dr., 5 pass. de luxe sedan; 6 wire whls. REPOSSESSED. Your car as down payment. Bal. 12-24 mos. Driv. trial. 90 day guar.
AUTO LOAN CORP.
4635 WASHINGTON-BLVD.

PONTIAC 8 LATEST '34
4 door 5 pass. custom built sedan; 6 wire whls., side mts., heater, spot lt., trunk rack. Orig. cost $1,025; like new. REPOSSESSED. Sac. for $595. Your car down pay., bal. 12-24 mos. 7 day driv. trial; 90 day guar.
G. M. LOAN CORP.
3939 WASHINGTON-BLVD.

PONTIAC LATEST 1934
5 pass. custom built sedan, wire whls., knee action; also '33 4 dr. de l. sedan, 6 wire whls., side mts., heater, spotlite, new type ventilation; positively guaranteed like brand new; only $495; your car as down pay., balance 12-24 mos.; 7 day driv. trial.
2810 W. MADISON-ST.

PONTIAC NEWEST 1934
Sport Convertible Coupe. Rumble seat; long wheelbase. Many de luxe extras. Also 5 pass. Sedan. You'd call these cars brand new. Only $545. Your car as down pay., bal. 2 years.
LARRY O'ROURKE [EST. 21 YEARS].
945 WASHINGTON-BLVD.

PONTIAC—LATEST 1933 5 PASS. DE L. sed.; wire whls., no draft vent., extras; REPOSSESSED; sac. for $445; your car dn. pay., bal. 2 years; 7 day trial; 90 day guar.
M. M. FINANCE CO.,
4635 W. MADISON-ST.

PONTIAC—1933 4 DR. DE LUXE SEDAN. Free whlg.; new type ventilation; safety glass. Just like new. REPOSSESSED. Sac. for $485. Your car dn. pay., bal. 12-24 mos.
PEOPLE'S FINANCE CO.,
4512 W. MADISON.

PONTIAC—LATEST '33 DE L. 4 DR. SED.; wire wheels; heater, etc.; pract. new tires; like a new car throughout. Sacrifice for $495.
BENDER-RIEGER, INC.
Dodge Dealer. 933 Washington-blvd.

PONTIAC—'34 SEDAN. VERY LOW MILEage and in beautiful condition. Will sell at bargain price for quick sale.
M. J. LANAHAN, INC., 2542 S. Michigan-av.

PONTIAC—LATEST 1934 TOURING SED. Low. mil.; trunk, radio, knee action, etc. $150 dwn. 1647 S. Crawford. Lawn. 4011.

PONTIAC—1932 CUSTOM 6 SEDAN; LIKE new; only $95 dn. and $19 per mo. Riviera Motor Sales, Inc., 2515 Milwaukee.

PONTIAC—'29 SED.; 2 DR.; VERY CLEAN. $125. Northwest Pontiac. 3807 Lawrence.

Reo Flying Cloud 1934
4 door, 5 pass. de luxe sedan; air wheels; automatic gear shift, whipcord upholstery; beaut. black finish. Original cost $1,390. REPOSSESSED. Sacr. for $675. Your car dn. pay., bal. 12-24 mos. 7 day dr. trial. Guar.
G. M. LOAN CORP.
3939 WASHINGTON-BLVD.

Reo '32 Sedan, $295.
"Flying Cloud" model. Pass for new.
2317 S. MICHIGAN-AV.

REO—1932 COUPE, RUMBLE; SEDAN AND COUPE, 5 PASS.; ALL SIDE MOUNTS; COST $2,675, NOW $495; TERMS, TRADE. FITZPATRICK, 2247 S. MICHIGAN-AV.

STUDEBAKER—LATEST 1934 4 DOOR 5 pass. de luxe sedan; 6 wire whls., safety glass. REPOSSESSED. Sac. for $575. Your car dn. pay., bal. 2 yrs.; 7 d. tr.; 90 d. guar.
M. M. FINANCE CO.,
4635 W. MADISON-ST.

STUDEBAKER—1931 PRESIDENT 8, 5-pass. coupe; black finish; perfect; 6 w. w., side mts., new tires; car thoroughly reconditioned; looks and runs like new. Special, $365. Hill Motors, Packard Dealers, 646 Madison-st., Oak Park. Austin 2100.

STUDEBAKER—1932; 7 PASS. DE L. 4 DR. Sedan; 6 chrome air whls.; side mts.; htr.; twin horns; absolutely like new. Only $525. WEST SIDE BUICK. 4666 Washington-bl.

USED AUTOMOBILES FOR SALE.

10% DOWN SALE.

1930 Studebaker Coupe	$165
1929 Pontiac Sedan	$165
1929 De Soto Sedan; needs work	$65

MANY OTHERS TO CHOOSE FROM.
260 Madison-st., Oak Park.

STUDEBAKER 6 1934
4 door 5 pass. de luxe sedan; air whls.; no draft vent.; all shatterproof glass. Orig. cost $1,290; like new. REPOSSESSED. Sac. for $585. Your car dn. pay., bal. 12-24 mos. 7 day driving trial. 90 day guarantee.
G. M. LOAN CORP.
3939 WASHINGTON-BLVD.

Studebaker '34 Regal Sedan.
Newest 4 dr. De L., built-in trunk, spec. mohair uphol., air whls., dupl. glass. Orig. cost $1,350. Our price for quick sale, $575. Your car as down payment. Bal. 12-24 mos.
PETERSEN, 2309 MICHIGAN

STUDEBAKER LATEST '34
4-door de luxe Sedan. Safety glass, steel whls. Also latest '34 Sport Coupe. Free whlg., safety glass. Reduced to $495. Your car as dn. pay., bal. 2 yrs. 7 day driv. trial.
945 WASHINGTON-BLVD.

STUDEBAKER—'29 COUPE, 6 W. W.; PERF. cond.; red. to $145; $10 dn., $9.50 per mo. Riviera Motor Sales, Inc., 2515 Milwaukee.

TERRAPLANES—YOUR CHOICE OF 4 1934 models; green, maroon, black; all are 4-door sedans; two used by officials only; two have very sm. mileage; all are like new and fully guar.; act quickly if you want to secure a real Terraplane barg. Your car or $238 dn.
BUTLER, 2419 S. MICHIGAN
MOTORS INC., OP. EVES. VICTORY 7604.

TERRAPLANE—NEWEST 1934 5 PASS. DE L. sedan; knee action; new type vent. REPOSSESSED; sac. for $545; your car dn. pay., bal. 2 years; 7 day trial; 90 day guar.
M. M. FINANCE CO.,
4635 W. MADISON-ST.

TERRAPLANE—'34 DE L. COUPE, FULLY equipped, custom built radio, hot wat. htr. Positively like brand new. Must sac. for $450. De Soto-Plymouth Distrib. 2424 Milwaukee.

WILLYS — 6, 1932 SPORT SEDAN, WIRE wheels, side mounts, built-in trunk. REPOSSESSED. Sac. for $295. Your car dn. pay., bal. 2 years. 7 day trial; 90 day guar.
M. M. FINANCE CO.,
4635 W. MADISON-ST.

WILLYS-KNIGHT—LATEST 1931 4 DR. DE luxe sedan, many extras, perfect condition; a real barg. $195; terms, trade. Always op.
2810 W. MADISON-ST.

MOTOR TRUCKS.

For Sale.
NEW DODGE TRUCKS
At Bargain Prices.
1933 MODELS.

One 2 ton Dodge heavy duty chassis, 165 in. wheelbase, equipped with booster brakes and dual tires, 9.00x20. One 3 ton heavy duty chassis and cab, 170 in. wheelbase, equipped with booster brakes and dual tires, 9.00x20. Also an almost new 1934 two piece 1½ ton, 161 in. wheelbase Dodge panel, cost new $1,400. Very low mileage; will sell at a big sacrifice. Also many other models in various body types.
M. J. LANAHAN, INC., TRUCK DIVISION.
2556 S. Wabash. Cal. 7300.

BUY WITH CONFIDENCE.
General Motors Truck Co.
FACTORY BRANCH USED TRUCK DEPT.
A complete selection of trucks, tractors and trailers from ¾ ton to 5 ton; all body styles and models. Don't buy anywhere until you see what we have to offer. Trade and terms at the lowest rates.
2525 S. Wabash. Cal. 4545.

G M C 1932 1½ TON DUAL STAKE, A1—
$140 DOWN
One of twenty trucks; all types and wts. We trade. Payments to suit. Open evenings. Ruby Chevrolet. Used Truck Dept. 7158 Stony Island-av. Dorch. 2309.

DODGE—1934 2 TON CHASSIS AND CAB; 165 in. whlbase.; pract. new tires; runs perfect. REPOSSESSED. Will sacrifice.
DODGE DEALER, 933 WASHINGTON-BLVD.

DODGE TRUCK, 1931; ¾ TON CLOSED cab; 4 cyl.; run 26,000 miles; A1 cond.; $175; worth double. 4704 S. Halsted-st.

AUTOCAR—SPECIAL A. B. MACK; 38X7 tires, D. R. with 1,000 gallon gas tank. 1716 W. PERSHING-RD. VIR. 0210.

FORDS, CHEVS., DODGE TRUCKS—PANELS, STAKES, SEDAN DELIVERIES. B. & W. Ford Dlr., 827 W. 35th. Yds. 6080.

CHICAGO 3½ TON DUMP TRUCK, 1930; pneu. tires. 2436 Diversey-av.

DIAMOND T 1½ TON STAKE, 6 CYL., LATE model; bargain. 1325 W. Randolph.

'34-'33-'31 PICK UPS, STAKE, PANELS, 1-1½ ton. Bargs. 1111 N. Clark.

SPECIAL BUILT FORD—'31; 10 WHLS.; stake body; perf. cond.; $400. Aus. 7763.

To Rent.
PANEL OR STAKE BODY TRUCKS ½ TO 2 ton capacity for rent without driver; low rates. Telephone Delaware 7272.

AUTOMOBILE LOANS.

CASH
IN
TEN
MINUTES
ON YOUR AUTOMOBILE OR TRUCK.
LOW LEGAL RATES—CONFIDENTIAL. NO RED TAPE. 19 YEARS IN THE SAME LOCATION.
WINTER-HIRSCH,
1842 S. MICHIGAN-AV.
Calumet 4586. Under State Supervision.

AUTO LOANS
NEW LOW RATES
Consult us before you buy another car or get a loan on your present car.
WE MAY SAVE YOU MONEY
CITIZENS FINANCE CO.
28 E. JACKSON-BLVD.
811-12 Steger Bldg. Har. 0376

CASH AUTO LOANS. LEGAL RATES. No insurance. No indorsers. No bonds.
MODERN AUTO LOAN CO.,
3166 N. LINCOLN-AV. BITT. 3360

AUTOMOBILE TRAILERS.

FOR SALE—ONE OMAHA TRAILER equipped with fifth wheel, vacuum brakes, four new 32x6 Goodyear tires; first class condition; will handle four cars at one time; cost $1,100; price $325, equipment listed included.
BOWMAN CHEVROLET CO.,
BELOIT, WISCONSIN.

WINGED HOME SHOW—NEW LOW PRICES. Roycroft house trailer. 2640 S. Michigan.

AUTO CREDITS.

PLYMOUTH CREDIT $240.00; WILL TAKE best offer. Address S F 337, Tribune.

PLYMOUTH—$195 CREDIT FOR $85. ADdress P L 455, Tribune.

MUST SACRIFICE $275 CREDIT ON NEW Plymouth. Any model. Prospect 1546.

AUTO TIRES.

NEW U. S. ROYALS, 2DS—USED TIRES, $1 up. Serlin Tire Co., 1400 S. Michigan-av.

SEWING MACHINES.

SINGERS — OTHERS $8 UP — ELECTRICS, $19.50 up. 200 machines. 1136 Milwaukee

WILL PAY CASH FOR USED SEWING machines, any make. Kedzie 1302.

HOME FURNISHINGS.
(See Also Household Appliances.)

Furniture and Dept. Stores.

201 E. Ohio-st., 2d Fl.
1 blk. East of Michigan-av., at 600 North. GRAND RAPIDS FACTORY AND FURN. MART SAMPLES BELOW FACTORY COST.

ENGLISH DOWN FILLED SOFAS	$55
2 Pc. Parlor Sets, Ass't Covers	$24 to $75
7-8-10 PC. DIN. RM. SETS	$19 TO $95
8 PC. SOLID WAL. BEDRM. SET	$54
3 PC. BEDROOM SETS	$26 TO $69
TWIN STUDIO COUCHES	$8 TO $24
LOUNGE AND OCCAS. CHAIRS	$3 TO $18
5 PC. DINETTE SETS	$8 TO $20
ODD BEDS, DRESSERS, CHESTS	$7

CARPETS AND RUGS AT MILL PRICES.
OPEN EVENINGS TILL 9 P. M. DEL. 9020

WYMAN FURNITURE CO. DEL 2882.
471 E. Ohio, Cor. Lake Shore
ALL HI-GRADE BRAND NEW
FURN. MART SAMPLES
Mfrs. 1935 Floor Samples to be Sold at
25% TO 50% OFF.

Liv. Rm. Suites, Neo-classic, Empire	$29-$90
Din. Rm. Sets, Oak Duncan Phyfe	$40-$89
Bedrm. Sets, 3 to 7 pieces	$35-$70
Innersprg. Studio Couches, all samples	$16.50

OPEN EVENINGS UNTIL 9.

PUBLIC AUCTION!!
The entire household effects of Mrs. D. Hemingway will be sold on THURSDAY, FEB. 14, AT 2 AND 8 P. M.,
AT 4818-20 SHERIDAN-RD.
Including Everett grand piano, 9x12 Sarouk, 9x12 Princess Kermanshah, 9x12 Chinese oriental carpets. Finest living room, dining room, and bedroom furnishings. Many unusual objects of art and oil paintings.
SHERIDAN ART GALLERY. LONGB. 7671.

Central.

— — NEW 1935 FURNITURE SAMPLES!! [Public sale.] We don't advertise "SILLY" prices to pull you in nor misrepresent quality. —It will pay you to see us before buying— Open Tues., Thurs. to 9 p.m., Sun. 10-5 p.m.
The CHICAGO FURN. MART
[OUR ONLY RETAIL SHOWROOMS.]
1100 S. WABASH-AV.

MFR'S. SAMPLES OFFERED TO PUBLIC. Liv., din., bedroom sets......$20 to $69 HUDGIN, 319 W. Ohio-st. Open evenings.

South Side.

Greatest Sacrifice
OF A FEW HIGH GRADE BEAUTIFUL FRENCH ORIENTAL RUGS BEFORE SAILING FOR ENROPE AT LESS THAN IMPORT PRICES. BELVIDERE HOTEL, ROOM 226, 4655 S. LAKE PARK. TEL. ATL. 4480.

4 RMS. COMPLETE, $129.50
MODERN NEW FURNITURE.
TERMS ONLY $1.75 PER WEEK.
Allied Storage & Furn. C.,
4312 Cottage Grove. Drexel 2092.

3 RMS., COMPLETE, $59.50.
UNCLAIMED STORAGE—CASH OR TERMS.
KESSEL BROS. STORAGE,
Retail Furn. Dept., 4034 S. Michigan-av. Open Tues., Thurs., Sat. evenings.

— — — — — EASY TERMS — — — — — —
Beautiful 2 pc. Parlor Sets.......$29-$39
Moderne Bedroom Sets.......$35
9x12 Oriental patterns rugs.......$15
NELSON BROS.
6910 COTTAGE GROVE. OPEN EVES., SUN.

BARGAIN—BEAU. DINING RM., BEDRM. sets, oriental rug 9x12, drapes, curtains, Singer sew. mach., Jr. pool table, other hsehld. items; also new Victor adding mach. Giving up home; no dealers. Call after 12 noon REES, 7747 Phillips-av.

RUGS—AX., WIL., VEL. 8X10, 9X12, $12.50 up. Am.-Or. broadloom, $25 up; Chi., $65. Klever Shampay Karpet Kleaners, 4633 Cottage Grove-av. Open Tues., Thurs., Sat. eves.

COME TODAY WHETHER IT SNOWS OR rains—a tremendous sacrifice on rugs, bedroom, dinette, parlor sets, odd pieces, etc. ROBERTS, 6626 S. HALSTED.

NEW—$100 IMPORTED RUGS, $15-$20-$25. $500 3 rm. furn., $125; parlor, bedrm., din. sets, $35-$45. Open eves. Sun. Terms. Rapp Storage & Furn. Co., 5746 S. Ashland.

300 RUGS, $8 UP; BEDRM. SETS, $23; Parlor and Din. Rm. Sets, $19 up. Terms. NORMAL FURN., 6121 S. Halsted. Op. eves.

BARGAINS—SL. USED STORAGE FURN., $5 down, 20 mos. to pay. Open eves. 9. DUNN BROS., 6718 COTTAGE GROVE.

9X12 RUGS, $15 UP; PAR. SET, $25, CLUB chair, $10; 7 pc. Wal. din. set, $25. SCHWARTZ BROS. STG., 7012 Stony Island.

ELEC. PLAYER PIANO; RUGS; PAR. SETS, $10 up. Used. Available Storage Retail Furn. Dept., 7732 Stony Island. Eves.

PRIV. PARTY; BEAU. DUNCAN PHYFE din. set and bedrm. furn. Sac. Ced. 0204.

USED FURNITURE AND RUGS ON CREDIT. Rhodes, 6047 S. Halsted. Open evenings.

3 RMS.—NEW. FURN.; RUGS, $98; NO money down, 20 mo. to pay. 4301 Cott. Gr.

3 RMS. COMP., $89.50; $5 DN.; 20 MOS. TO pay. Royal Furn., 4715 Cottage Grove.

COMPLETE 3 ROOMS FURN.........$79.50 6714 COTTAGE GROVE-AV.

RUGS FROM WORLD'S FAIR—ALL SIZES. Gulistan, 9x12, $47.50. 4713 Cottage Grove.

UNCLAIMED RUGS, FURN., AND RADIOS. Goodman's, 6821 S. Halsted. Open evenings.

PARLOR, DINING, BEDRM. SETS......$15 Englewood Rug, 6145 S. Halsted. Open eves.

JOYCE BROS. WHSE. & FURN., 5711 S. Halsted. New Am. Orient. rugs, 9x12, $18.95

North Side.

AUCTION! AUCTION!
ORIENTAL AND DOMESTIC RUGS.
Tonight at 7:30, at 1113 Belmont-av. By order HEBARD STORAGE WAREHOUSES, for unpaid storage charges. Over 200 pieces to be sold. ALBERT J. MENDELSSOHN.
[Est. 1918.] AUCTIONEER.

GENUINE ORIENTAL RUGS
IMPORTER'S BANKRUPT STOCK.
Used 9x12 oriental, $30; 9x12 Chinese, $40; $300 new sol. oak 10 pc. refec. din. set, $75. $275 Art Moderne 5 pc. bedroom set, $65. 2433 IRVING PK.-BL. Jones. Eve. 9, Sun. 5.

. . . JUST OPENED—37 NEW LOTS . . . Incl. new impt. and Amer. orient. rugs, $10-$15-$20; parl., bedr., din. set, $29; 4 rms. furn., compl., $159; $300 9 pc. Hepplewhite din. set, $98; cash or terms. Eves. 9, Sun. 4. REMER BLDG., 5822 N. WESTERN-AV.

. . . SCHAULER'S STORAGE . . .
4644 N. Western. Retail Furn. Dept. IMP. CHINESE PAT. RUGS..$10 TO $35 $350 9 pc. din. set, waln. or oak, refect. $75 8 pc. mod. bedrm., $98; parl., bedrm., $29; 4 rs. furn., $169. Cash, tms. Daily, 9. Sun. 5.

4 RMS. COMPLETE FURN. AND RUGS. Now $139. Will separate or take furn. rugs in trade. Other values. Terms. cash. 3531 N. CLARK-ST. Wrhse. open daily to 9. Sunday to 5.

FROM HOTEL CONTRACT—TWIN BEDS. Maple or Wal. Fin., $5.95; Innersprg. Mattresses, $8.95; Sofas, $25; Studio Couches, $16.95. Convenient terms. Wallen-Fine Furn. Co., 3300 N. Clark-st. Bit. 2339.

Gorgeous furnishings, rugs of 4 rm. apt. Superior 9764.

MUST SAC. BEAU. FURN. OF LGE. LAKE Shore apt.; liv., din., 3 bedrm. sets, radio, love seat, rugs, lamps, drapes, odd pcs. Will sep. Home Furn. Sales. 5542 Kenmore. Apt. 2N.

FURNITURE SALE—2 PC. PARLOR SETS. $29, $39, $45; sturdy bedroom sets, $35, $45; complete 4 rm. outfits, $95 up; terms. Nelson Bros., 6310 Broadway. Op. eves., Sun.

FURN. OF LGE. APT. IN GOOD COND. Also radio; vacuum, $8; misc. Home Furn. Sales. After 2 p. m. 5814 Winthrop, Apt. B.

SACR. 5 RS. BEAU. FURN. BEST OFFER. Will sep. Home Furn. Sales. Gra. 2801.

UNCLAIMED RUGS, FURNITURE. KANE Storage, 2034 Lincoln-av. Eves., Sun. Tms.

CHINESE RUGS—1 ROOM SIZE, SEVERAL scatter rugs; reas. Lake View 0666.

Northwest Side.

DURING OUR FEBRUARY SALE. YOU PAY NO CARRYING CHARGES.

BARGAIN NO. 1—New parlor suites	$39
BARGAIN NO. 2—New bedroom suites	$39
BARGAIN NO. 3—New dining suites	$39
BARG. NO. 4—New 9x12 rugs, pad free	$29

Verschoore's Storage Whse. Ret. Furn. Dept. 4040 N. KEDZIE-AV. Op Eves 10. Sun. 5.

Homer Bros., 3053 W. Grand
Chicago's Largest Mfrs. Selling Direct. $250,000 Surplus Factory Stock of dining, bedroom, living room suites, and thousands of odd pieces. Save 50%. Open Tues., Thurs., Sat. 10; Sun. 11-4 p. m.

EVERYTHING MUST GO THIS WEEK. Parlor, dining, bedrm. sets., $23.75; gas ranges, $4.95; rugs, studio couches, dinettes, etc. Cash or terms. Open eves. 10; Sun. 4. Baer Stge. Furn., 1927 Milwaukee at Western.

SACRIFICE BRAND NEW $650 OUTFIT. Mah. par. set, $48; 7 pc. bedrm. set, $68; 8 pc. din. set, $64; will sep. Tw. beds, $3.75. M. FINE & SONS, 1000 Milwaukee-av.

MUST RAISE CASH—BRAND NEW BEDS, coil spgs. and mattresses, $4 ea.; twin inner sprg. studio couches, $15. Chicago Bedding Co., 3327 Milwaukee at Crawford. Pal. 1331.

FACTORY SAMPLES FROM 8 MFRS.—2 PC. parl. set, $39; 3 pc. bedrm. set, $35 7 pc. din. rm., $37.50; 9x12 Am. Ori., $22. Home Furn. Mart, 3660 Irving Pk. Eves. 10.

SAC. FURN., RUGS, ETC., 6 RM. HOME Furn. Sales at 2263 N. Kedzie. 1st. Will sep.

3 RMS. FURN. COMPL. GOOD COND.; OPP. for yng. cple. to buy; reas. Jun. 9731.

West Side.

Factory Distributors' Sale of Quality Furniture.
Custom Built Merchandise at the price of ordinary furniture.
Parlor set.......$35 | Dining room set..$39
Bedroom set.......$39 | 9x12 velvet rugs.$16
Samples at ½ price.
Cash or terms. Open Eves. and Sunday.
4535 WASHINGTON-BLVD.

MUST SACRIF. BEAUTIFUL FURN., LIKE new; parlor set, bedrm. set, din. set, rugs; '29 Ford truck, with furniture body. 1121 S. Newberry, 2d, near Roosevelt-rd.

MISC. PIECES—BED, BRKFST. SET, WASH. mach., sew. mach., etc. Pri. pty. Ked. 6134.

$5 DN. 3 RMS FURN. $59. OP. EVES. SUN. SAMPLE FURN. OUTLET. 2944 Madison.

AUCTION SALES.

WILLIAMS, BARKER & SEVERN CO.—Furniture, Carpets. General Household Goods. 229 S. Wabash. General Auctioneers. Telephone Harrison 3777.

HOME FURNISHINGS WANTED.

Kedzie 1300
We pay more cash than any dealer for furniture, rugs, radios, linens, etc. Call us. Be convinced. Odd pieces or entire flat.

BUCKINGHAM 8181.
. . IF YOU LIVE NORTH CALL US . . . Need large amount of used furniture, rugs, etc. Highest cash prices paid.

PHONE ROCKWELL 6900.
WE PAY MORE THAN OTHER DEALERS. WE NEED USED FURNITURE TO FILL DEMAND—SPOT CASH.

CALL!! KEDZIE 2228.
Wanted—Used furn., rugs, radios, grand pianos, sewing machines. Highest cash prices.

FAIRFAX 2835.
Before you sell see McLaughlin. We can and will pay MORE for used furn., rugs, etc.

CALL KEDZIE 1824.
GET OUR PRICE BEFORE YOU SELL. PROMPT SERVICE ANYWHERE.

CALL NEVADA 1150. HIGHEST CASH prices paid for furniture, rugs, stoves. We CALL ANYWHERE. ACME FURN. HOUSE.

PRIVATE PARTIES WHO WISH TO DISpose of their entire furnishings, etc., phone Ardmore 0209. Positively not a dealer.

ROCKWELL 0901—B 4 U SELL CALL US for more cash. furn., rugs, grand pianos, etc. Prompt service. After 6, Rock. 8421.

BUCKINGHAM 1418
NEED USED FURNITURE AT ONCE!

CASH PAID FOR FURN., RUGS, STOVES, radios, sewing machines. Lawndale 6699.

PARTY WANTS FURNITURE, RUGS, GR. piano, linens, paintings. Longbeach 7673.

HOUSEHOLD APPLIANCES.

Electric Refrigerators.

AND NOW—
Nationally Known Makers of
Electric Refrigerators
FOR
$48 COMPLETE!
KELVINATORS, FRIGIDAIRES, ZEROZONES, and practically all other makes, ON EASY TERMS.
WURLITZER,
Reconditioned Refrigerator Department,
329 S. Wabash-av. Open Evenings.

........JOYCE BROS. WAREHOUSE........ Save $80 on a new nationally advertised fully guaranteed refrigerator. Used G. E. and other makes..$39.50 and up 5711 S. HALSTED. 2701 NORTH-AV.

LIKE NEW— 24 REPOSS. WESTINGHOUSE Norges at less than mfr. cost. Guar. 220 W. HURON. OPEN SUN.

CLOSING OUT—19 FLOOR SAMPLES, LIKE new; guar. Norge, Frig., Kelv., Majes., Zerozone, Cope., $22.50. 446 N. Clark. Op. Sun.

COPELAND—DE LUXE; ALL PORCELAIN; was $215; now $57; tms. 712 W. Jackson.

KELVINATOR—PORCELAIN LINED; REcond.; guar.; $38; terms. 712 W. Jackson.

FRIGIDAIRE $59; COPELAND, $39; NEW refrig., $79. Open eves. 7741 S. Halsted.

Stoves.

LA SALLE STOVE CO.
445 N. LA SALLE-ST. DEL. 1638.
Cor. Illinois-st. Free Parking.
Floor Samples at big discount. Universal, Crown, Detroit Star, and other leading makes. Prices from $24 up.
OPEN TUES., THURS., AND SAT. EVES.

Vacuum Cleaners.

BRAND NEW VACUUM CLEANERS $9.50. 2722 W. DIVISION. BRUNSWICK. 1847.

NEW LATE MODEL VAC. CLNR.; COST $89; quick sale, $20. Cedarcrest 4080.

Washing Machines.

MAYTAG WASHERS,
$21.50 TO $42.50.
RECONDITIONED AND GUARANTEED.
SQUARE TUB MODELS included in this group.
$1 a week will place one in your home.
WURLITZER,
329 S. Wabash-av. Open evenings.

RENT A MAYTAG WASHER for 25c and save money. Free deliv. Op. eves. See. 7466.

—50 WASHERS. NEW AND USED— Maytag, Thor, Easy, Prima, 1900 Cataract, Kenmore, and others; terms 60c per week; your own price for cash. 2934 Lincoln-av.

25 WASHERS. THOR MANGLES. RECOND.; guar.; $8 up. 3448 North-av. Alb. 0140.

MAYTAG WASHERS, $19, $28. THOR, porc. tub, $20. 7738 S. Halsted. Miller.

MAYTAG SQUARE TUB, ALUMINUM, $29; used; guar.; terms. 712 W. Jackson-bl.

WORLD'S FAIR MODELS—25 WASHERS. Spec. low prices. 1956 W. 35th-st. Op. ev.

AUTOMOBILES WANTED.

CASH FOR YOUR CAR.
Highest prices paid. We pay off notes and give cash for your equity. We will call at your home. PHONE COLUMBUS 2298.
4647 W. MADISON-ST.

SPOT CASH IN 10 MINUTES.
California Dealers Waiting,
O'Rourke, 2330 Michigan-av.

MOST CASH FOR YOUR CAR—5 MINUTES' service; no red tape. If you can't come in. CALL US—WE'LL COME OUT. 6051 Cottage Grove. Fairfax 1426.

DON'T LOSE YOUR CAR OR GIVE IT away. You can sell it to "STONE" for the most cash. 4940 N. Western. Rav. 0774.

WANT A LATE MODEL 5 PASS. AUTO. IN good condition. Will pay cash or assume notes. No dealers. Phone Lawndale 4011.

HAVE $100-$200 CASH FOR FORD OR Chev. 3943 N. Claremont. Irv. 9090.

HIGHEST CASH PRICES FOR YOUR CAR. Auto Mart, Inc., 4620 Madison. Man. 5800.

FORD OR CHEVROLET WANTED—WILL pay cash. Private only. Ravenswood 8443.

$150 CASH FOR '31 FORD; NO DEALERS. 4340 S. Campbell. C. Koval.

WANT FORD OR CHEV., '28 OR LATER. No dealers. Bittersweet 1357.

HIGHEST CASH PAID FOR USED CARS. All makes. See Sherman, 7130 S. Halsted.

NEED 100 CARS TO COMPL. STOCK FOR spring. Don't sac. your car. 3325 Montrose.

CASH FOR '33 OR '34 CHEVROLET SEDAN or coupe. 1221 N. Dearborn. Del. 5414.

A GOOD FORD OR CHEVROLET—'29 OR '31. Miss Clement, 22 N. Latrobe. Aus. 1564.

PRIV. PARTY WANTS '29 OR '30 FORD sedan for cash. Crawford 8557 after 6.

$25 MORE FOR USED CARS OR TRUCKS. 6956 S. HALSTED. WENTWORTH 1900.

WANTED TO BUY.

$100,000 IN CASH TO BUY DISTRESSED mdse., tobaccos, novelties, sundries, warehouse stocks, anything. Full descrip. None too large or small. Address S F 406, Tribune.

WILL PAY HIGH PRICES FOR PIPE, FITtings, used plumb. fixt., radiators, boilers, tools, or any distressed merch. Col. 5484.

CASH FOR GUNS, FISHING TACKLE, ACcordions, saxophones, golf clubs, old gold, at Klein's, 508 S. Halsted-st. Mon. 5129.

SPORTING GOODS.

LIQUIDATION OF SPORTING GOODS. SPORTS CORNER. 2 SO. CLARK.

TYPEWRITERS AND SUPPLIES.

WANTED—HOOVEN & CUTTER, STATE cond., cest pr. Address S E 474, Tribune.

TERMS OF SUBSCRIPTION OF THE TRIBUNE.

Orders for mail subscription must be accompanied by remittance to cover.

Rates in Illinois [outside of Chicago], Indiana, Iowa, Michigan, and Wisconsin:

Daily, without Sunday, one year, $5.00; six months, $2.50; three months, $1.25; two months, $1.00; one month, 50 cents.

Daily, with Sunday, one year, $12.50; six months, $6.25; three months, $3.15.

Sunday only, one year, $7.50; one month, $1.00.

Rates of subscription in postal zones 3 and 4 [measured from Chicago], outside of Illinois Iowa, Indiana, Michigan, and Wisconsin:

Daily, without Sunday, one year, $7.50; one month, $1.00.

Sunday only, one year, $7.50; one month, $1.00.

Daily and Sunday, one year $15.00; one month, $2.00.

Rates of subscription in zones 5, 6, 7, and 8 [measured from Chicago], Canada, Mexico, and foreign:

Daily without Sunday, one year, $12.00; one month, $1.50.

Sunday only, one year, $7.50; one month, $1.00.

Daily and Sunday, one year, $19.50; one month, $2.50.

Give postoffice address in full, including county and state. Remit in express money order, draft, or in registered letter at our risk to The Tribune company, publishers, Tribune Square, Chicago.

We cannot be responsible for currency sent through the mail.

Persons wishing to take The Tribune by carrier may order it by postal card or telephone Superior 0100. When delivery is irregular make complaint.

All unsolicited manuscript, articles, letters, and pictures sent to The Tribune are sent at the owner's risk, and The Tribune company expressly repudiates any liability or responsibility for their safe custody or return.

MEMBER OF THE ASSOCIATED PRESS.

The Associated Press is exclusively entitled to the use for publication of all news dispatches credited to it or not otherwise credited to this paper, and also to the local news published herein. All rights of republication of special dispatches herein also are reserved.

First Photos of Hauptmann After Being Found Guilty of Murder—Penalty Fixed at Death in Electric Chair.

[Associated Press Wirephoto.]

HAUPTMANN BACK TO CELL AFTER VERDICT.
Eyes downcast, tightly gripped by officers, Bruno Hauptmann being led back to cell after he heard death sentence. He collapsed in cell, it was reported. (Story on page 1.)

[Acme Photo.]

THE EIGHT MEN AND FOUR WOMEN WHO VOTED DEATH PENALTY FOR BRUNO HAUPTMANN IN LINDBERGH BABY MURDER.
The members of the jury as they appeared in the box in the Flemington, N. J., courthouse during trial. Front, left to right: Charles Walton, foreman; Mrs. Ethel Stockton, Charles F. Snyder, Mrs. Vera Snyder, Mrs. Rosie Pill, and Philip Hockenburg. Rear: Robert Cravath, Elmer Smith, George Voorhees, Mrs. Mary Brelsford, Liscon Case, and Howard Biggs. The case was given to them shortly before noon yesterday. (Story on page 1.)

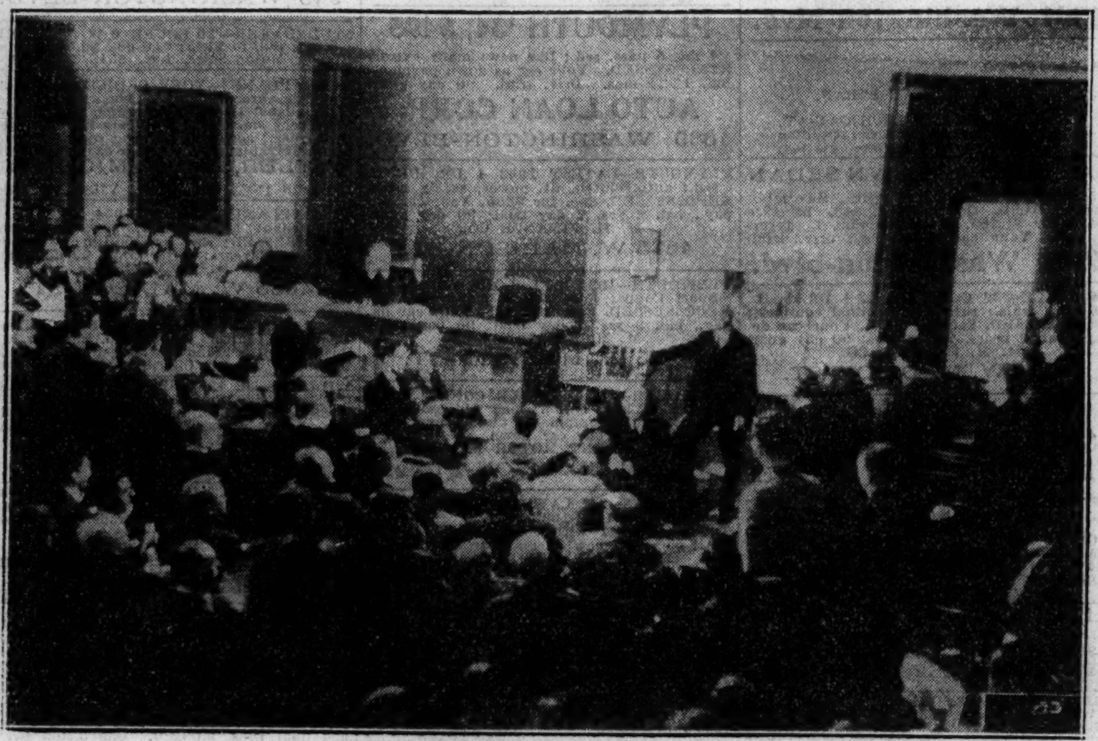

[Associated Press Wirephoto.]

HAUPTMANN STANDS TO HEAR JURY'S VERDICT OF DEATH IN CRIME.
Scene in courtroom at Flemington, N. J., last night as jury and defendant stood when foreman gave the verdict of murder in the first degree. Arrow at left indicates Hauptmann erect between guards. (Story on page 1.)

[Associated Press Wirephoto.]

[TRIBUNE Photo.]

ESTRANGED WIFE LOSES FIGHT TO GET MORE MONEY FROM RUDY VALLEE.
At left: Rudy Vallee (center) with two of his attorneys, Hyman Bushel (left) and Samuel Gottlieb, after New York judge had dismissed plea of Fay Webb Vallee. At right: The loser, who must continue to live on $100 a week. (Story on page 3.)

[Associated Press Wirephoto.]

MRS. HAUPTMANN HELPED FROM COURTROOM.
Pale and leaning heavily on the arm of her escort, the wife of the defendant is shown as she left courthouse after hearing husband given death sentence. (Story on page 1.)

[Acme Photo.]

THE VICTIM OF BRUNO HAUPTMANN'S CRIME.
Charles A. Lindbergh Jr., who was kidnaped and slain by Bruno Richard Hauptmann, shown as he appeared with single candle on cake on his first birthday. (Story on page 1.)

[Acme Photo.]

RECEIVES VERDICT.
Justice Thomas W. Trenchard, who received verdict decreeing Hauptmann death.

ACTRESS IS BRIDE.
Helen Mack, brunette star of films, bride of Charles Irwin in San Francisco. (Story on page 15.)

[TRIBUNE Photo.]

PICK JURY TO TRY HIM IN DAICHES SLAYING.
Irving Weitzman, accused in the slaying of Eli Daiches, advertising executive, having drink of water outside courtroom of Judge Harry B. Miller. (Story on page 11.)

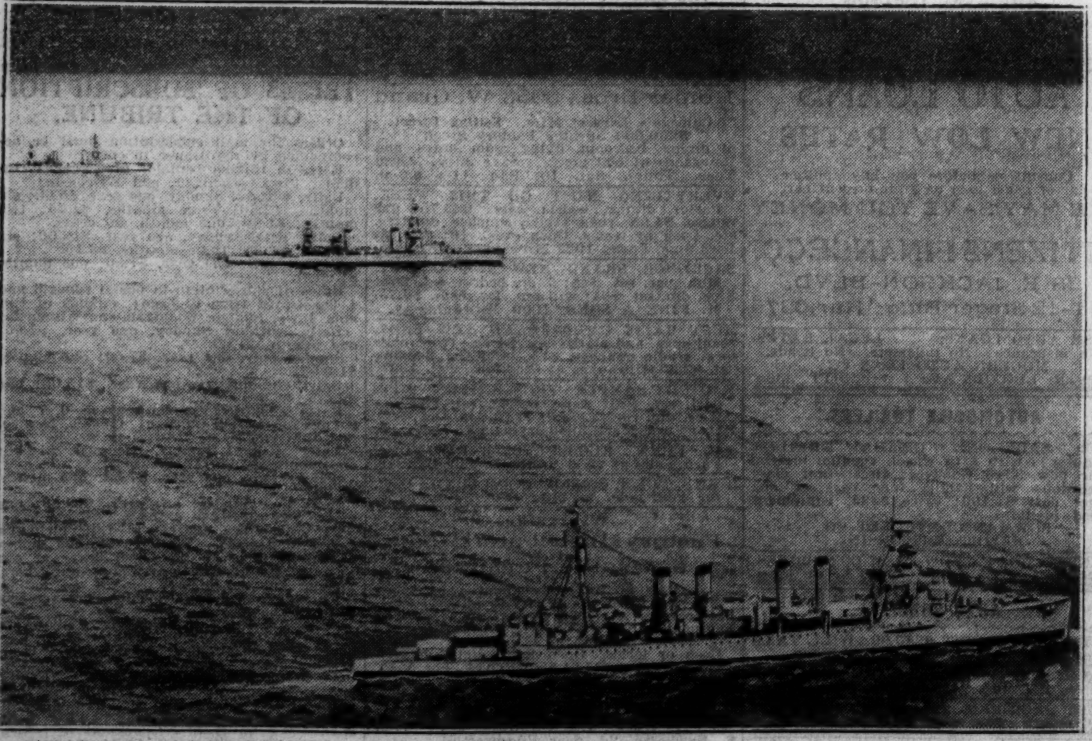

[Associated Press Wirephoto.]

CRUISERS PATROL SCENE OF MACON CRASH IN SEARCH FOR WRECKAGE.
Three cruisers on patrol duty yesterday about ten miles off Point Sur, Cal., the spot where the dirigible Macon flashed S O S and landed on water, later sinking after all but two members of crew had abandoned it safely. (Story on page 1.)

[Associated Press Wirephoto.]

COMMANDER SPEAKS.
Lieutenant Commander Herbert Wiley tells of crash of airship Macon.

[Associated Press Wirephoto.]

ONE OF TWO MISSING.
Warrant Officer Ernest Dailey, one of the two men lost on Macon.

[Associated Press Wirephoto.]

MACON SURVIVORS LANDING IN SAN FRANCISCO FROM RESCUE WARSHIP.
One boatload of survivors of the naval tragedy off Point Sur, Cal., as they landed yesterday in San Francisco, apparently cheerful after their experience. Two members of the dirigible crew were lost. (Story on page 1.)